

HONKY TONK TRAIN BLUES

Musica di
MEADE (LUX) LEWIS

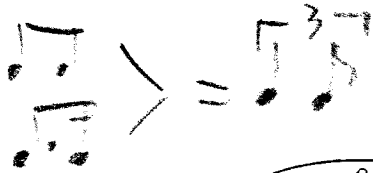

A (Gettin' started)

Handwritten numbers above the staff: 5, 12, 4 3, 2 3, 1 2 3 4, 5 3 2, 3 4 3, 1 1 2 1.

B (Pickin' up)

Handwritten numbers above the staff: 5, 1, 2, 3, 3, 2.

Handwritten numbers above the staff: 2 3 4 3 2, 6.

(Crossin' the bridge)

F (*Whistlin'*)

G (*Still whistlin'*)

