Perchance to Dream

Dolce ♩= 100
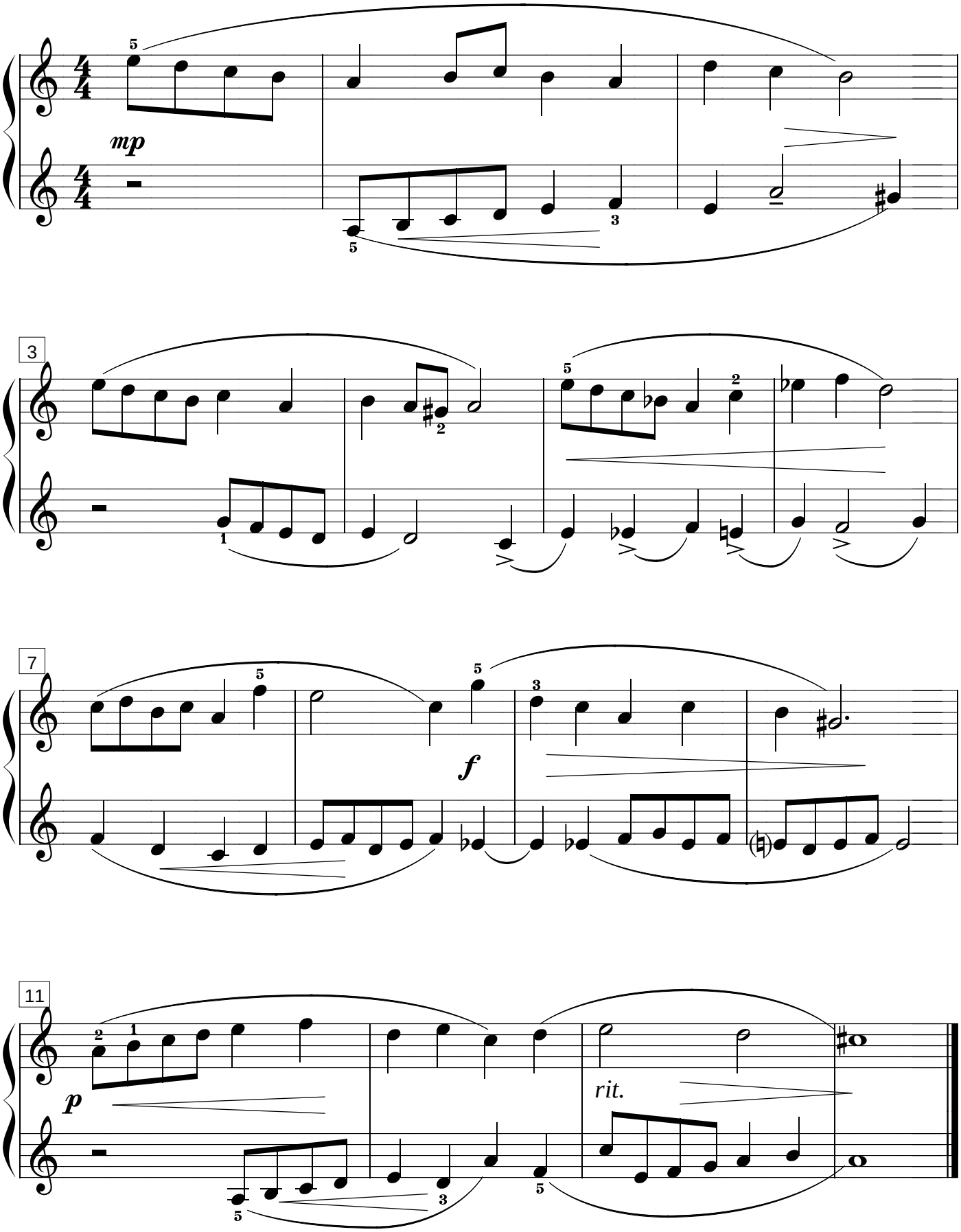
David Hamilton