JOHNNY GUITAR

(Peggy Lee)

Arranged by
Mercuzio

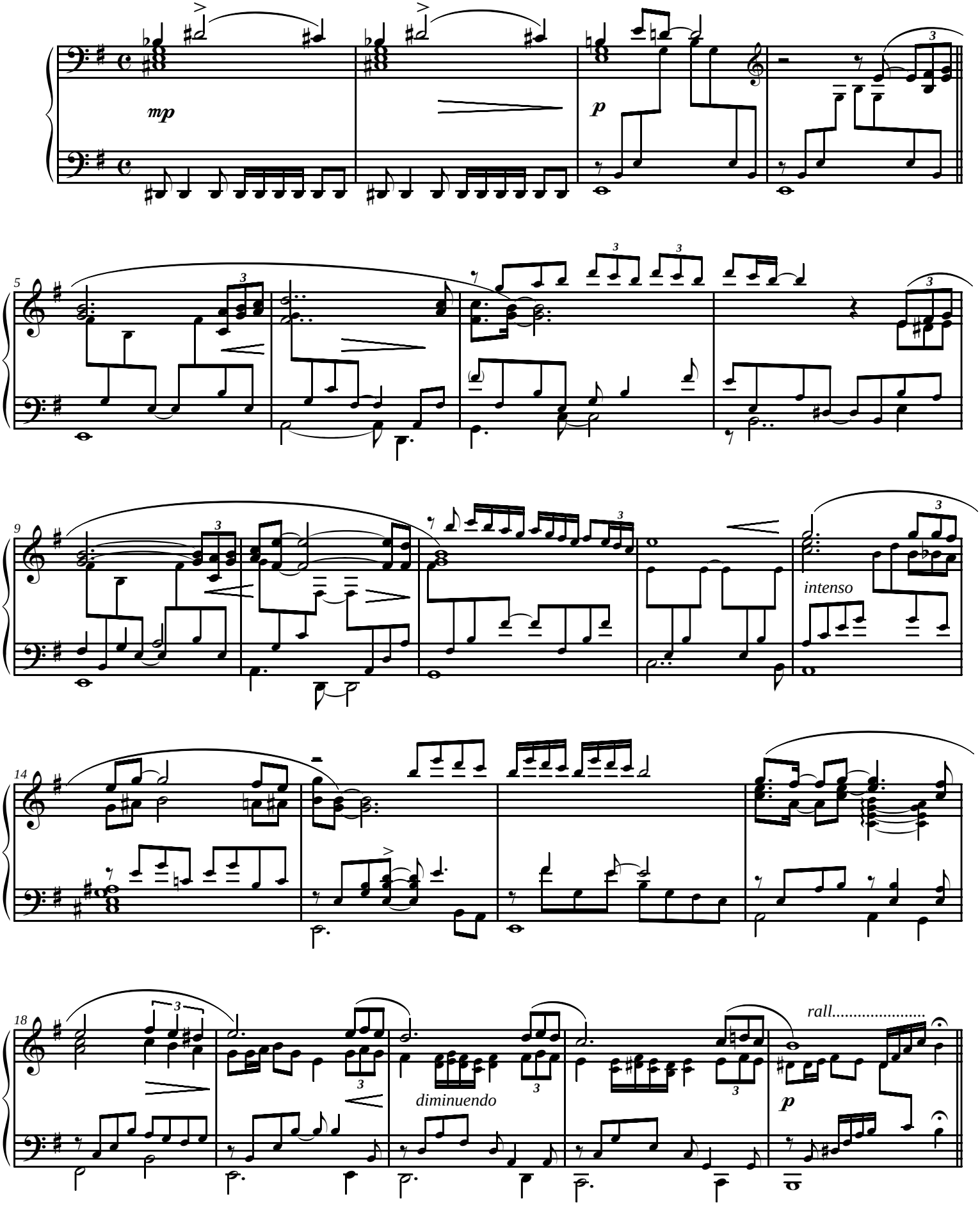

23

p

28

32

36

calmando

p

41

diminuendo

rall.....

rall.....