Blue Matter
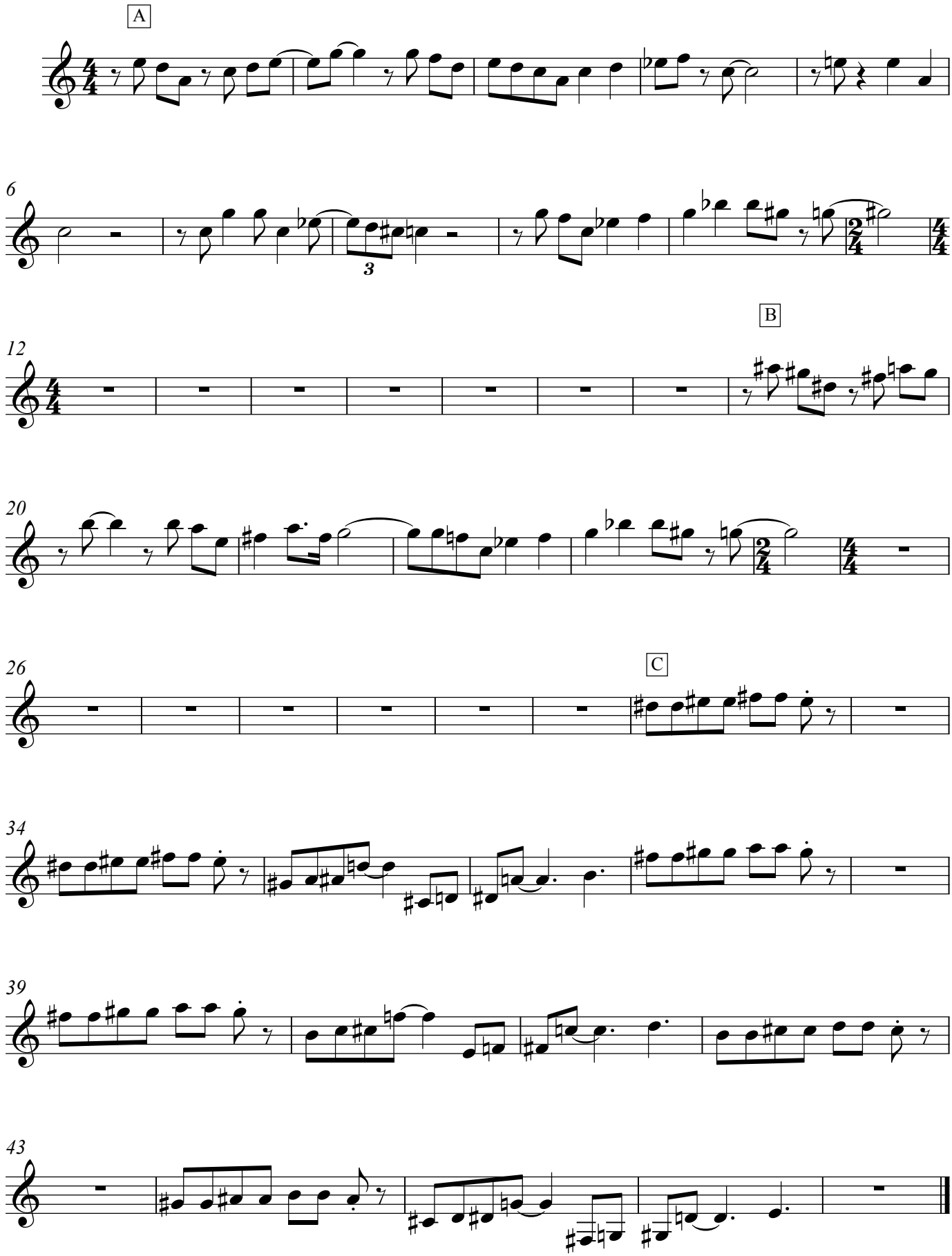
John Scofield