

A Regino Sainz de la Maza
CONCIERTO DE ARANJUEZ

阿兰胡埃斯协奏曲

Digitado por
RENATA TARRAGO

JOAQUIN RODRIGO

Allegro con spirito (♩ = 84)

La 6ª cuerda en Re

pp Rasgueado

sigue

cresc.

ff

p *cresc.*

ff

17

2 10 3

C. 2 -

mi *m* *tr* *tr*

p *i* *m* *i* *m* *i* *p*

tr *tr*

5

p

6

ff *stacc.*

grazioso *mf* C. 7 - - -

C. 7 - - - C. 10 - - -

dim *pi* *m* *dim* *pi* *m*

7
i m i m
cresc.
7 7 7 7 7

C. 10 -
ff

C. 8 -
ff

C. 4 - C. 8 -
mf

10 *pp* *mf* *arm7* *arm7* *arm7*

11 C. 2 - *p* C. 2

C. 2 - *mf*

C. 3 - 12

f

1 3 2 1 1

13

C. 6 -

C. 9

C. 2

14

C. 5

C. 8

15

6

16

6

f

17

C. 5

C. 7

C. 7

C. 2

Adagio (♩ = 44)

C. 7- C. 5 C. 7 C. 7

mf

C. 2

mf cantabile

C. 5

C. 3 C. 2

C. 2

mf

C. 2

a tempo

mf

ben marcato il canto

cresc.

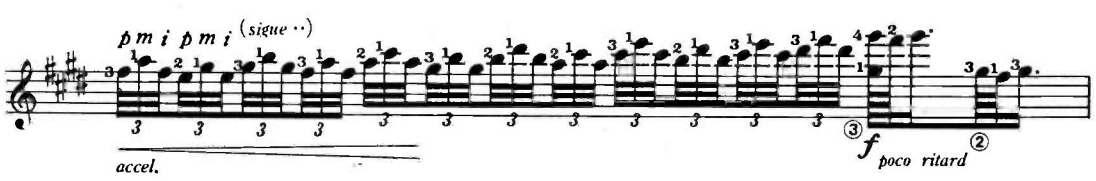

accel.

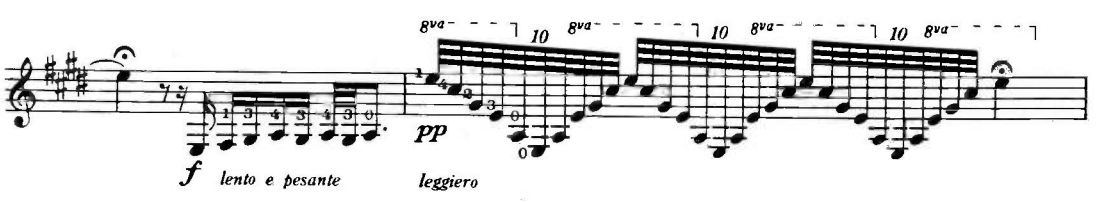

C. 4

C. 4

cresc. poco a poco

a m p i a m p i

C. 5-

sempre cresc.

molto animato

C. 5-

C. 9

C. 9

C. 11

gva

11

fff

gva

gva

C. 4 -

12

p

C. 4 -

C. 5

C. 4

C. 6

più tranquillo

gva

rallentando

C. 7 -

gva

arm.

Allegro gentile (♩ = 164)

C. 7 - - - - - C. 7 - - - - - C. 2 - - - - -

cresc. *f*

C. 5 C. 11

C. 11 C. 9

C. 9 - - - - -

3 *mf*

4 *sempre stacc.*

C. 4 - C. 2 -

C. 4 - C. 9 - C. 11 - C. 9 -

C. 4 - C. 9 - C. 11 - C. 10 - C. 9 - *sempre stacc.* *mf*

C. 9 - *cresc.*

C. 7 - *p* *m* *i* *p* *legatissimo.*

C. 7 - *cresc.* *sf*

C. 9 - *cresc.* *sf*

C. 9 - *cresc.*

①
p *m i p* *f*
 ② ③ ④

p *m i p* *f*
piu cresc.
 ② ③ ④

⑨
pp *f*

C.7 C.5
 ③

C.7 C.5

C.5
cresc.

C.5 C.4
 ⑩

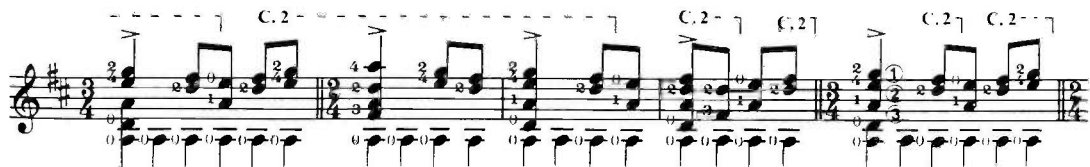
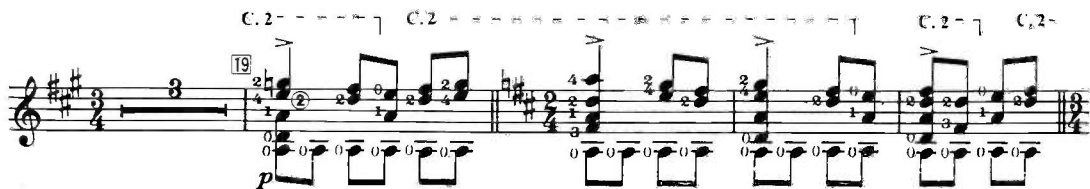

C. 2

20

cresc. poco a poco

ff

21

22

ff

loco

pp