

# EL DECAMERON NEGRO

## I EL ARPA DEL GUERRERO

### АРФА ВОИНА

(in 1) (♩.=70)

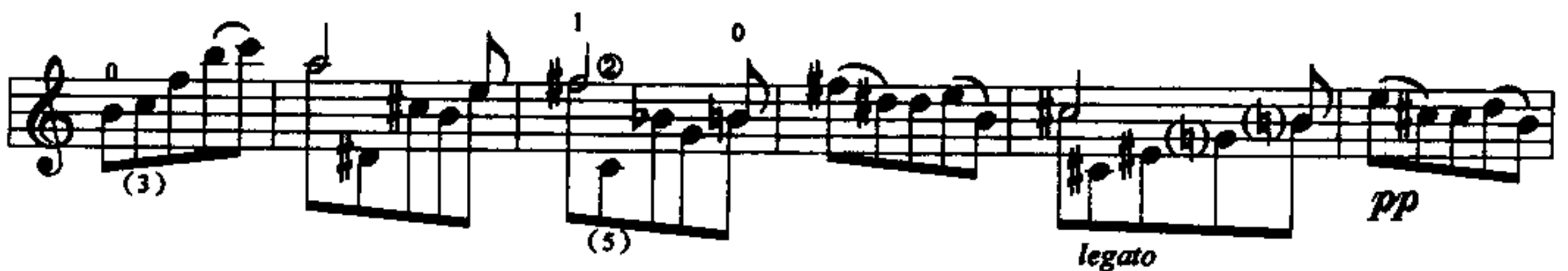
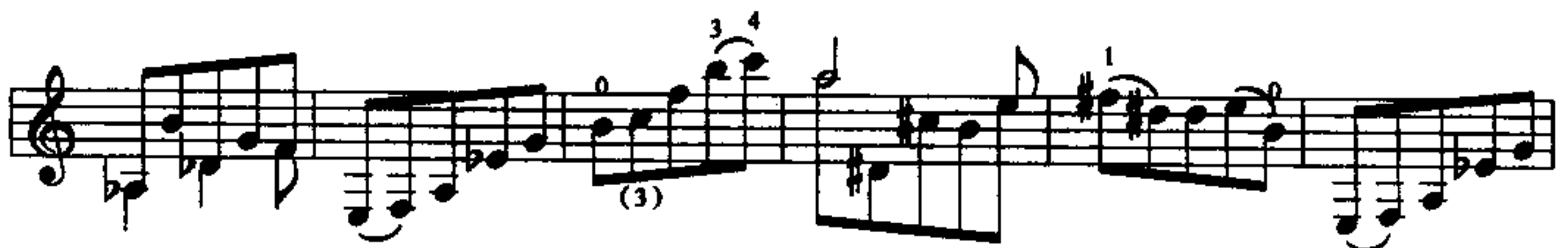

*poco ten.*

*c4 (lirico)*

*ten.*

I.

II.

*ten. legato*

*a tempo*

*mp*

XII VII  
3 0

*tranquillo*

c1 c4

c7

*dolce*

*poco*

0 3 e4 e4

*rall.*

1: *p dolce*  
2: *f*

0 0 0

*tranquillo*

c5

c8

**Tempo I**

**Vivo**

# EL DECAMERON NEGRO

## HUIDA DE LOS AMANTES POR EL VALLE DE LOS ECOS

### ПОБЕГ ВОЗЛЮБЛЕННЫХ ПО ДОЛИНЕ ЭХО

#### A Declamato

#### B Presage

#### C Primer galope de los amantes

[x4 veces]

*pp* poco a poco accel.

[2; 3; 4 veces y rapido]

[x4]

*cresc.*

[x4]

*f*

[x4]

*f* molto

[x4]

*dim. poco a poco*

[x4]

[x4]

[x4]

*pp*

*pp cresc.* ----- *ff allarg.*

**D** Presagio

**E** Declamato

*mp* *f* *p* *tamb.*

**F** Recuerdo (Tranquillo)

*f* *mp* *legato*

*mp* *legato*

**G** "Por el Valle de los ecos"  
Rapido (galopante)

*f* *sub p* *legato*

*resonante (eguale)* *(eco)* *(como resonancia)*

*sub p* *pp*

*(simile)* *(marc. eguale)* *(eco)*

*f* *sub p*

*(simile)* *(eco)*

*f* *poco rall.* - - - -

**H** Retorno

*f* *marc.* *sub. p* (eco)

*f* *marc.* *sub. p* (eco)

*f* *marc.* *sub. p* *rall. e dim.* - - - -

**I** Lentamente

(5) (6) *breve* (d.v.) *mf*

*mf*

*mp* *p* *rall. (d.v.)* *arm.* 0(4)0

# EL DECAMERON NEGRO

## IN BALADA DE LA DONCELLA ENAMORADA

### БАЛЛАДА ВЛЮБЛЁННОЙ ДЕВЫ

Moderato

© = Re      ③ 0 1 3 0 3      0

*mf*

*sempre lirico e*

*arm.* 8-7      *arm.* 8-7

3 2

4 3

3 0 1 2 3      1 3 0

C3      C5

0 1      2 2      0 0      2 3

*rall.*      *rit.*      *a tempo*

*pizz.*      *s.nat.*

*f luminoso*

3

3 0 1

pizz.

s.nat.

3 0 3 1 3 0 0 0 3 3 3 0

**Piu mosso**

0 0 0

sfz **f** sempre ritmico e vivo

3 0 1 0 3

**mf** marcato il canto

**mp** 3 0 1 3 0 3

4 2 4 2

4 0 1 4 0 4

3

sfz

4 0 1 4 0 4

0 2 4 0 4

sfz

0 1 0 1 0

**p**

2 1 2 2

C 3

sfz

trillo **Tempo I** *tranquillo* al  $\text{\textcircled{S}}$   
y  $\text{\textcircled{\Phi}}$

*cediendo (arm.)* *poco ritenuto* *legato*

**Piu Mosso**

*rall.*

*f marcato (articolato)*

*sfz* *p*

*C7*

*3 optional* *(d.v.)*

*(d.v.)*