

# Learning To Live

Dream Theater  
Images And Words

Words & Music by Dream Theater

Moderate ♩ = 144

Intro - Theme

+ Guitar / Bass

Theme 1

Theme 2

Bridge Part

16

Theme Melody -

17

18

19

20

21

Verse - Part I

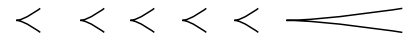

23

+ Song

28

Verse - Part II

33

41

T.H. -----  
7 12 7 7

Verse - Part III

Chorus

♩ = 184

Dark Part

♩ = 152

♩ = 152

♩ = 152

♩ = 152

♩ = 152

♩ = 152

♩ = 152

♩ = 152

*rall.* -----

----- ♩ = 144

Theme 2

♩ = 144

94

96

Verse's Bridge

*let ring* -----|      *let ring* -----|      *let ring* -----|

98

103

108

Theme 1

Theme Melody

*let ring*

113

Song's Bridge

117

126

Slow Part

135

145

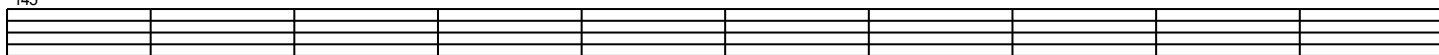

155

162

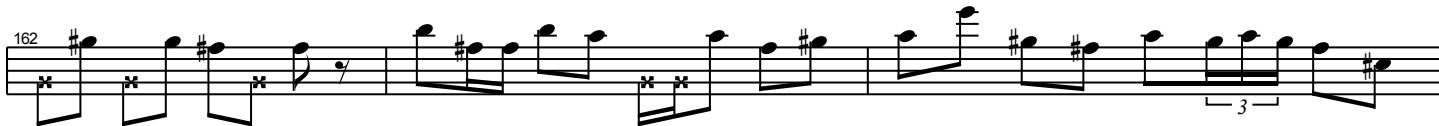

165

170

173

175

178

**LaBrie's Record !**

182

187

Petrucchi's 1st Solo

♩ = 134

"Wait For Sleep" Bridge

Let's Dance !

♩ = 198

rall. ----- rall. ----- ♩ = 190

----- ♩ = 184

2nd Part - Wait For Sleep

229

239

P.M.-----

P.M.-----

247

P.M.-----

253

Petrucci's 2nd Solo

♩ = 184

258

261

2nd Theme's Melody

264

♩ = 180

270

Moore's 1st Solo

278

283

Wonderful Harmony

289

292

Last Chorus

♩ = 184

295

301

Ending Theme

308

316

♩ = 184

Harm. -----

324

♩ = 184  
Harm. -----

329

♩ = 184  
Harm. -----

332

♩ = 184  
Harm. -----

335

♩ = 184  
Harm. -----

338

♩ = 184  
Harm. -----

341

♩ = 184  
Harm. -----

344

♩ = 184  
Harm. -----

347

♩ = 184  
Harm. -----

350

♩ = 184  
Ham.

353

♩ = 184  
Ham.

356

**Ending Riff**

*accel.* ----- *rall.* ----- ♩ = 190

359

----- ♩ = 184

363

367

371
