КОРОТКАЯ МЕССА IN D — MISSA BREVIS IN D

Op. 63

Kyrie

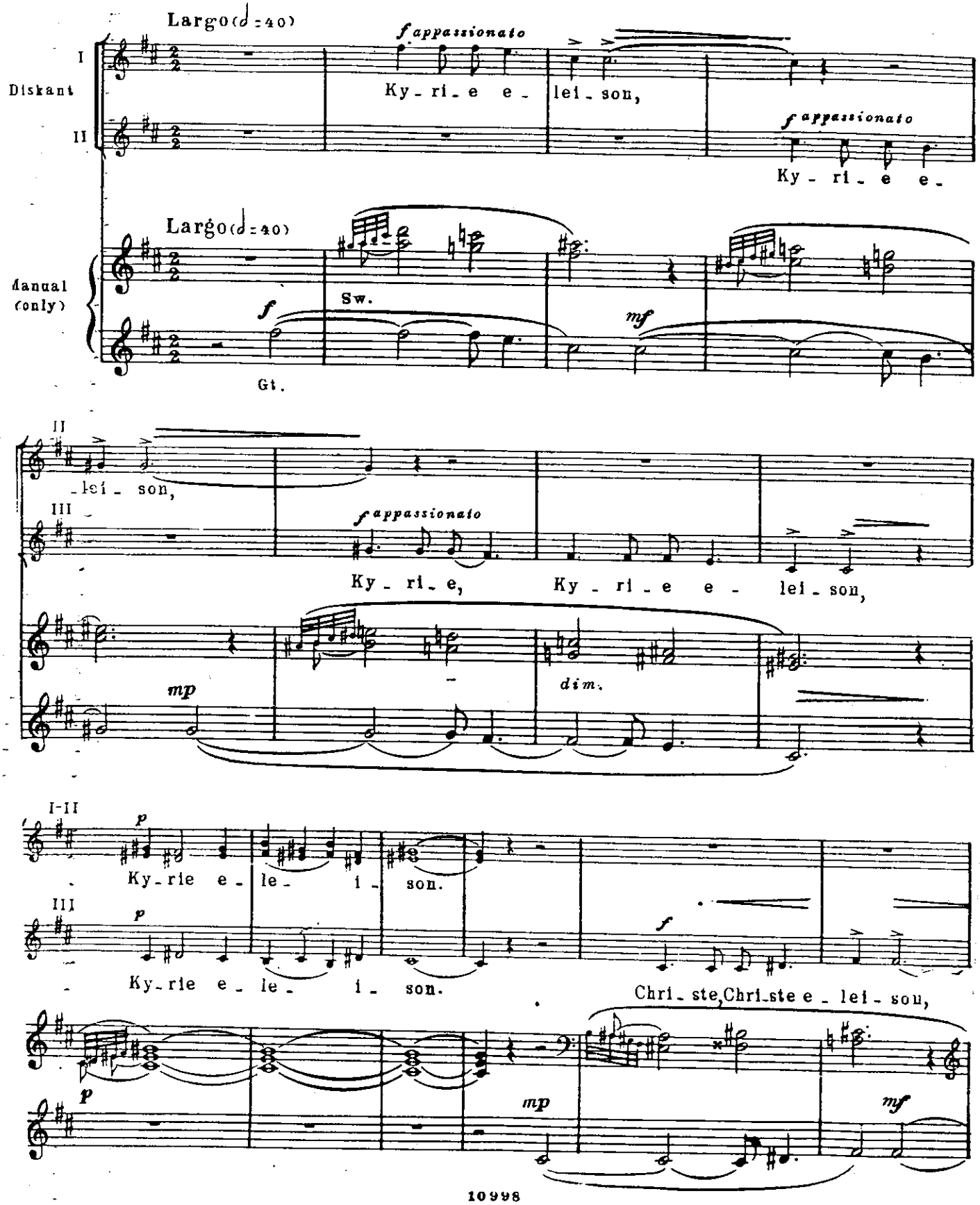

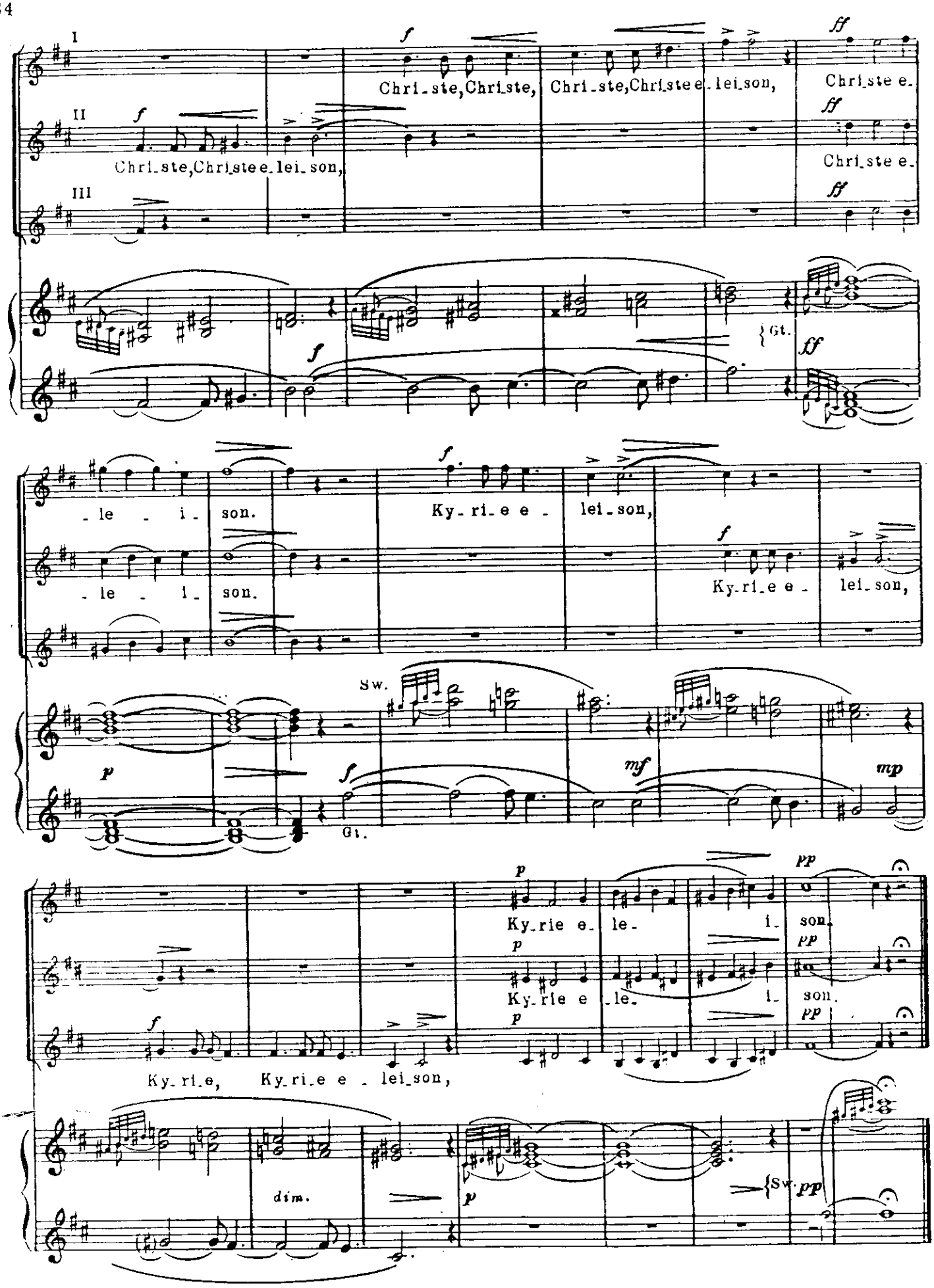
I
II
III
Chri-ste, Chri-ste, Chri-ste, Chri-ste e-lei-son, Chri-ste e-
Chri-ste, Chri-ste e-lei-son,
Chri-ste e-
Gt.
-le - i- son.
-le - i- son.
Ky-ri-e e - lei-son,
Ky-ri-e e - lei-son,
Sw.
Gt.
Ky-rie e- le- i- son.
Ky-rie e- le- i- son.
Ky-ri-e, Ky-ri-e e - lei-son,
dim.
Sw.

- Gloria

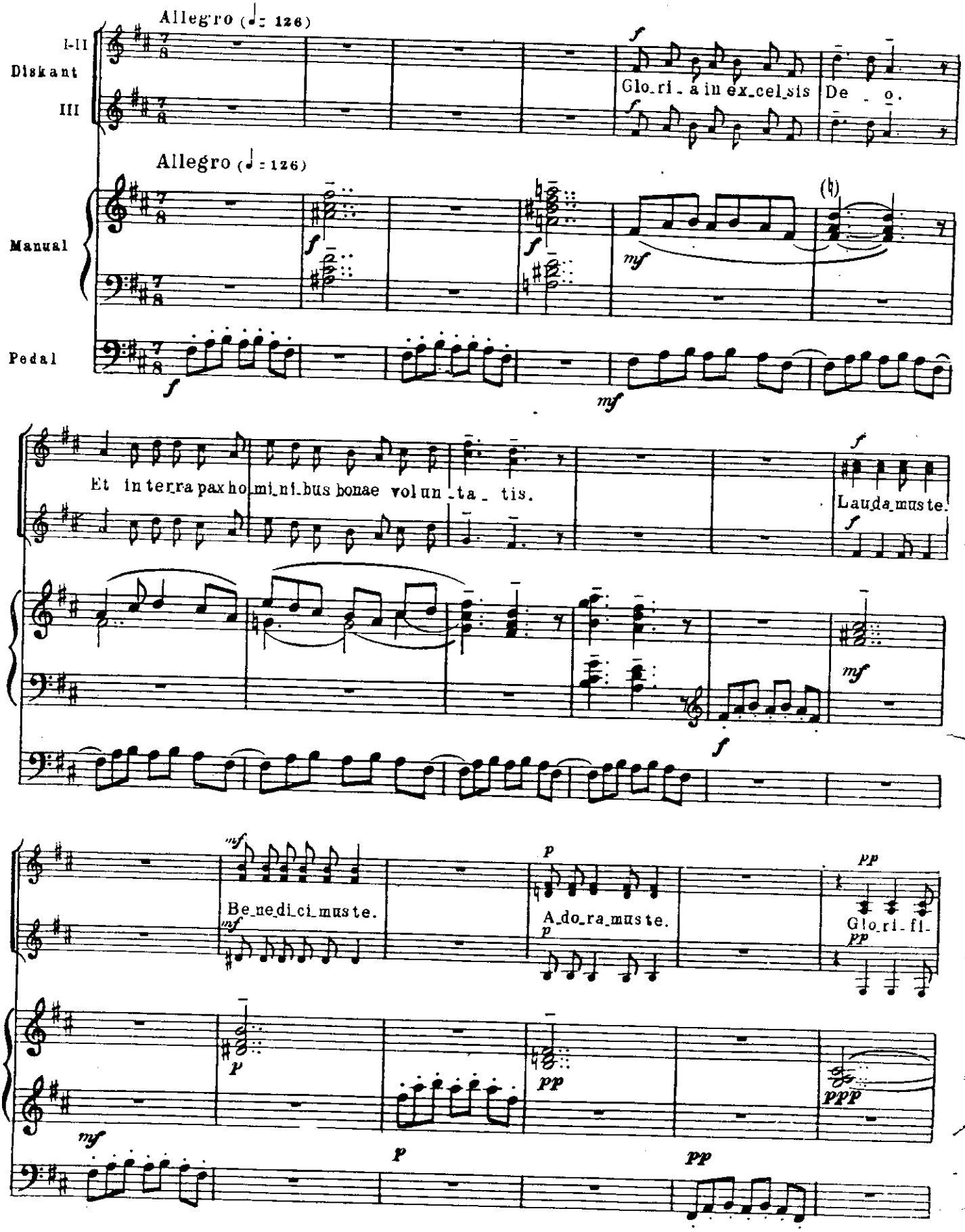
Allegro (♩= 126)
I-II
Diskant
III
Glo_ri_a in ex_cel_sis
De o.
Allegro (♩= 126)
Manual
Pedal
Et in terra pax ho_mi_ni_bus bonae vo lun_ta_tis.
Lauda_mus te.
Be_ne_di_ci_mus te.
A_do_ra_mus te.
Glo_ri_fi_

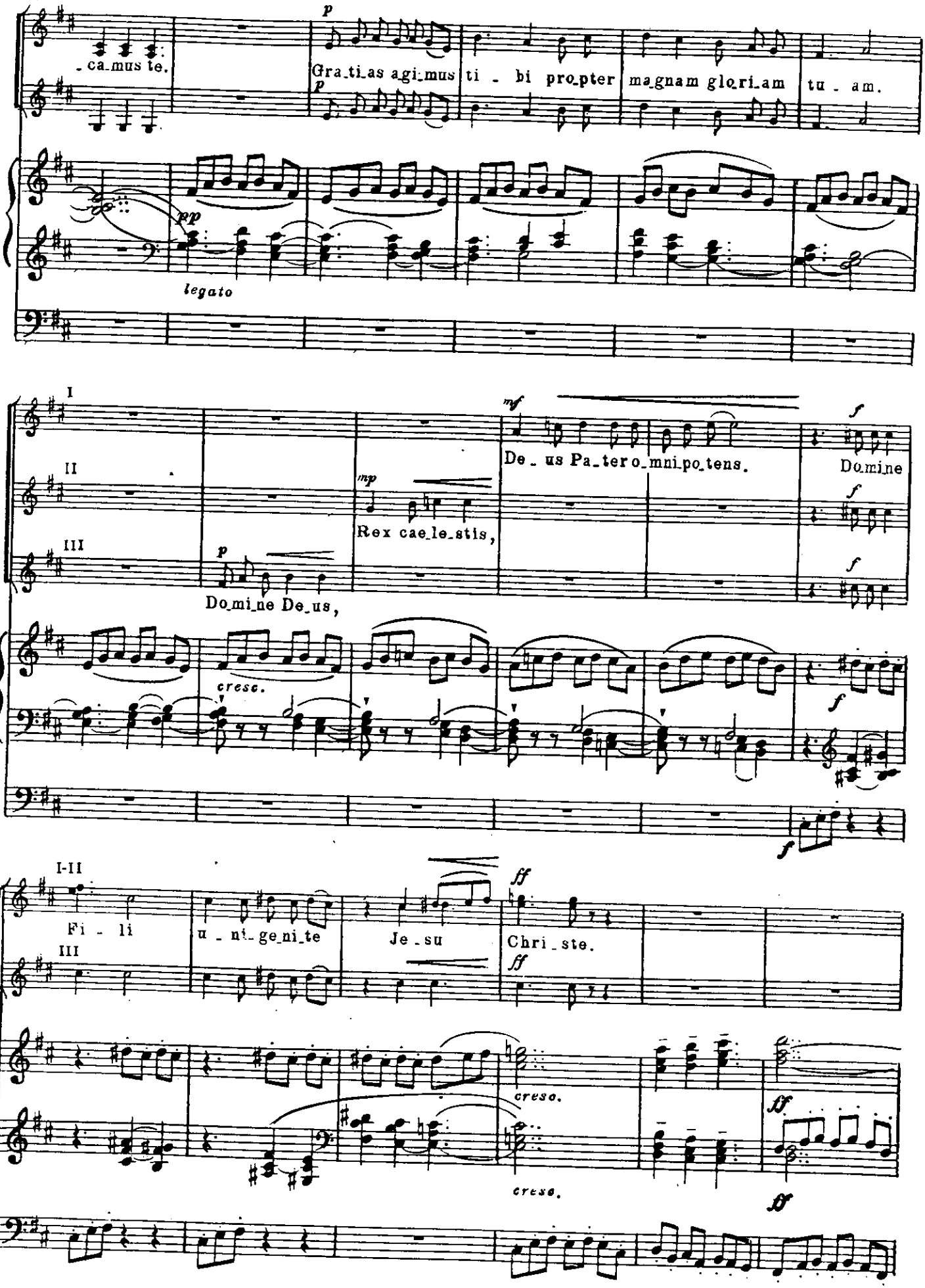
-ca-mus te.
Gra-ti-as agi-mus ti - bi pro-pter ma-gnam glo-ri-am tu - am.
legato
I
II
III
De - us Pa-ter o-mni-po-tens.
Do-mine
Rex cae-le-stis,
Do-mi-ne De-us,
cresc.
I-II
III
Fi - li
u - ni-ge-ni-te
Je - su
Chri-ste.
cresc.
cresc.

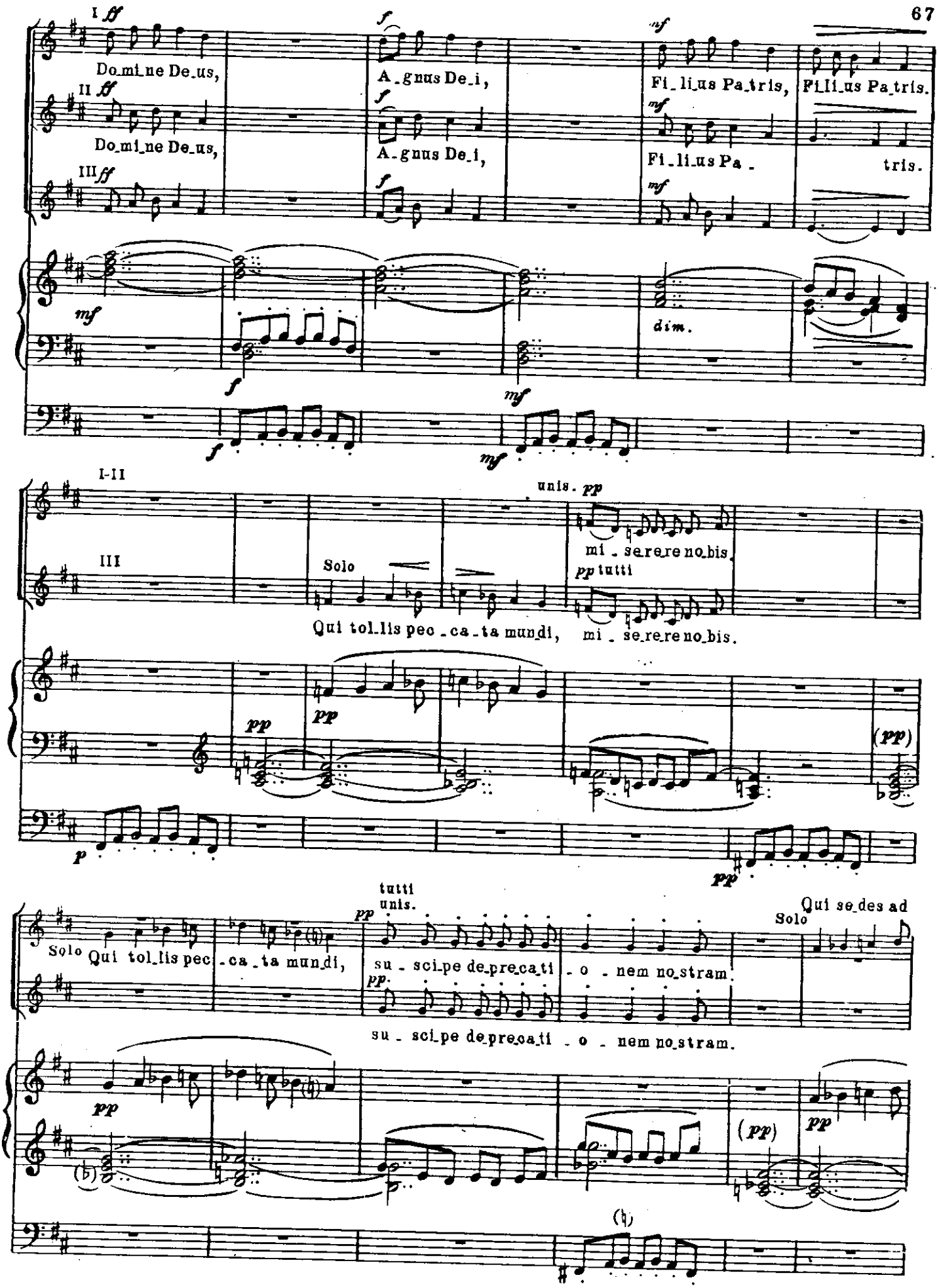
I ff
Do_mi_ne De_us,
A_gnus De_i,
Fi_li_us Pa_tris,
Fi_li_us Pa_tris.
II ff
Do_mi_ne De_us,
A_gnus De_i,
Fi_li_us Pa_
tris.
III ff
dim.
I-II
unis. pp
mi_se_re_re no_bis.
III
Solo
pp tutti
Qui tol_lis pec_ca_ta mun_di,
mi_se_re_re no_bis.
Solo
Qui tol_lis pec_ca_ta mun_di,
tutti
unis.
su_sci_pe de_pre_ca_ti_o_nem no_stram.
su_sci_pe de_pre_ca_ti_o_nem no_stram.
Solo
Qui se_des ad

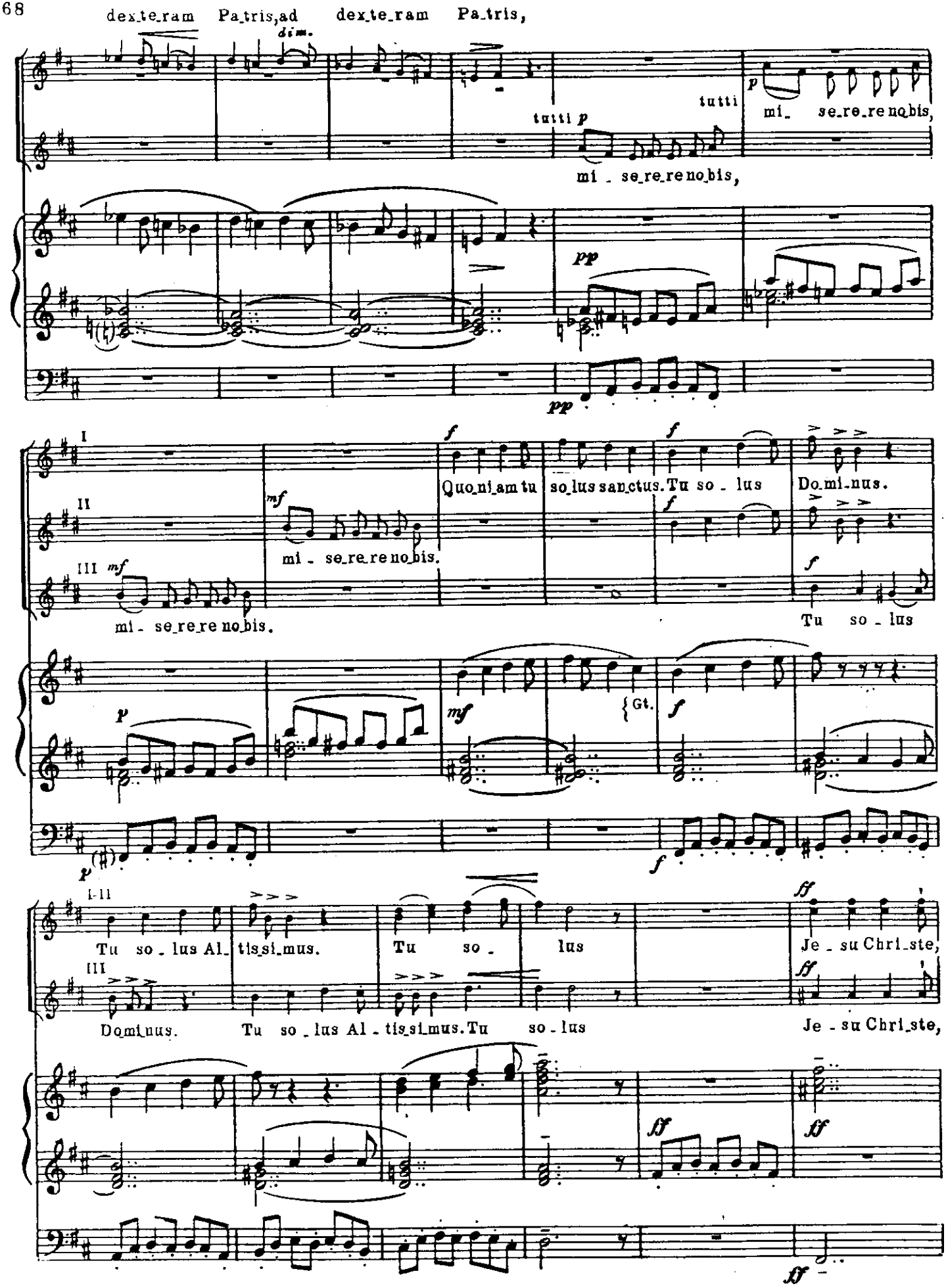
dex_te_ram Pa_tris, ad dex_te_ram Pa_tris,
dim.
tutti
tutti p
mi_ se_re_re no_bis,
mi_ se_re_re no_bis,
pp
pp
I
II
III mf
f
Quo_ni_am tu so_lus sanctus. Tu so_ lus Do_mi_nus.
mf
mi_ se_re_re no_bis.
mi_ se_re_re no_bis.
Tu so_ lus
p
mf
Gt.
f
f
p
I-II
III
Tu so_ lus Al_ tis_si_mus.
Tu so_ lus
Je_ su Chri_ste,
Do_mi_nus.
Tu so_ lus Al_ tis_si_mus. Tu so_ lus
Je_ su Chri_ste,
ff
ff
ff
ff

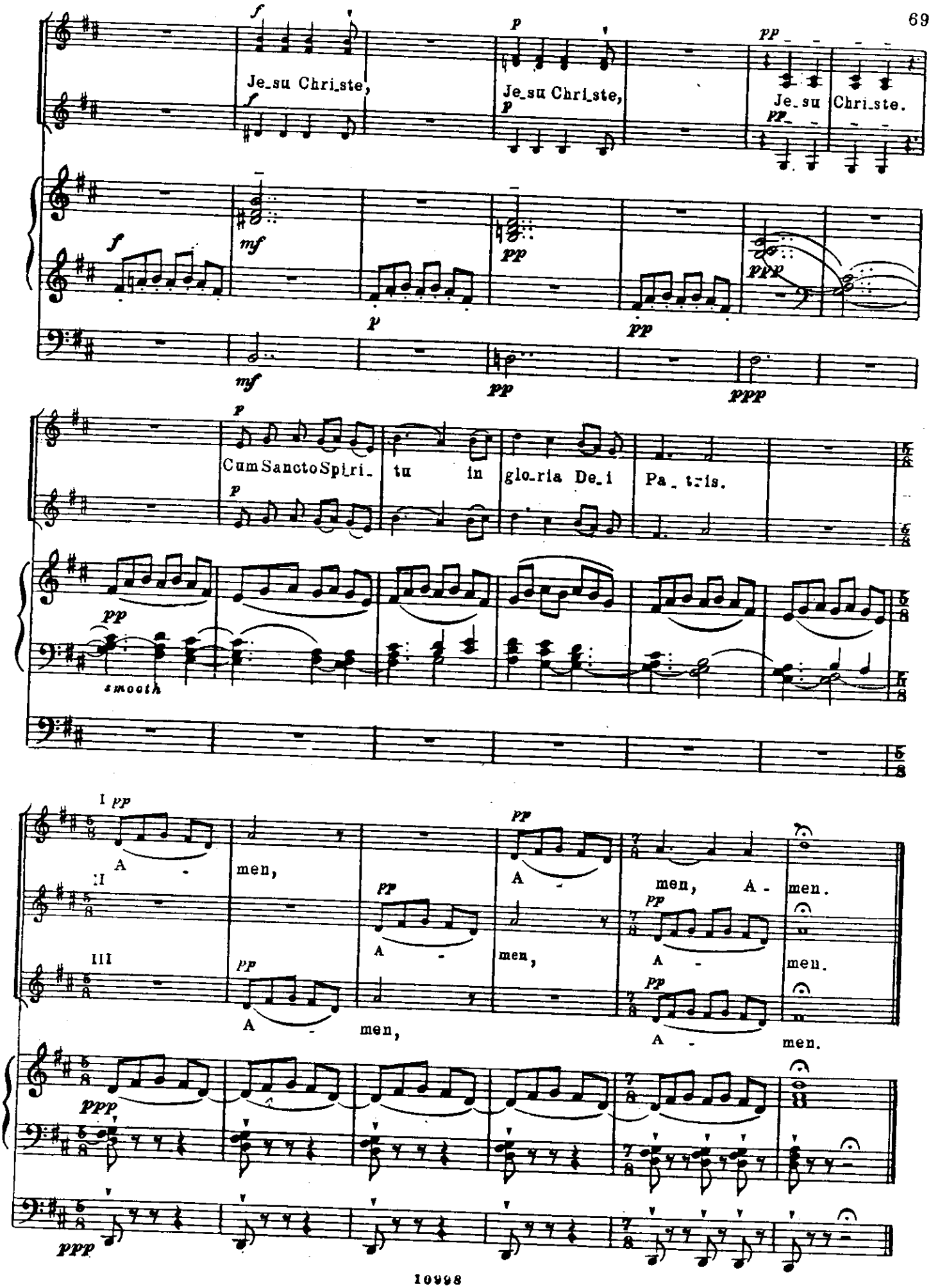
Je_su Chri_ste,
Je_su Chri_ste,
Je_su Chri_ste.
Cum Sancto Spi_ri_ tu in glo_ria De_i Pa_ _tris.
smooth
A - men,
A - men, A - men.
A - men,
A - men.
A - men,
A - men.

Sanctus

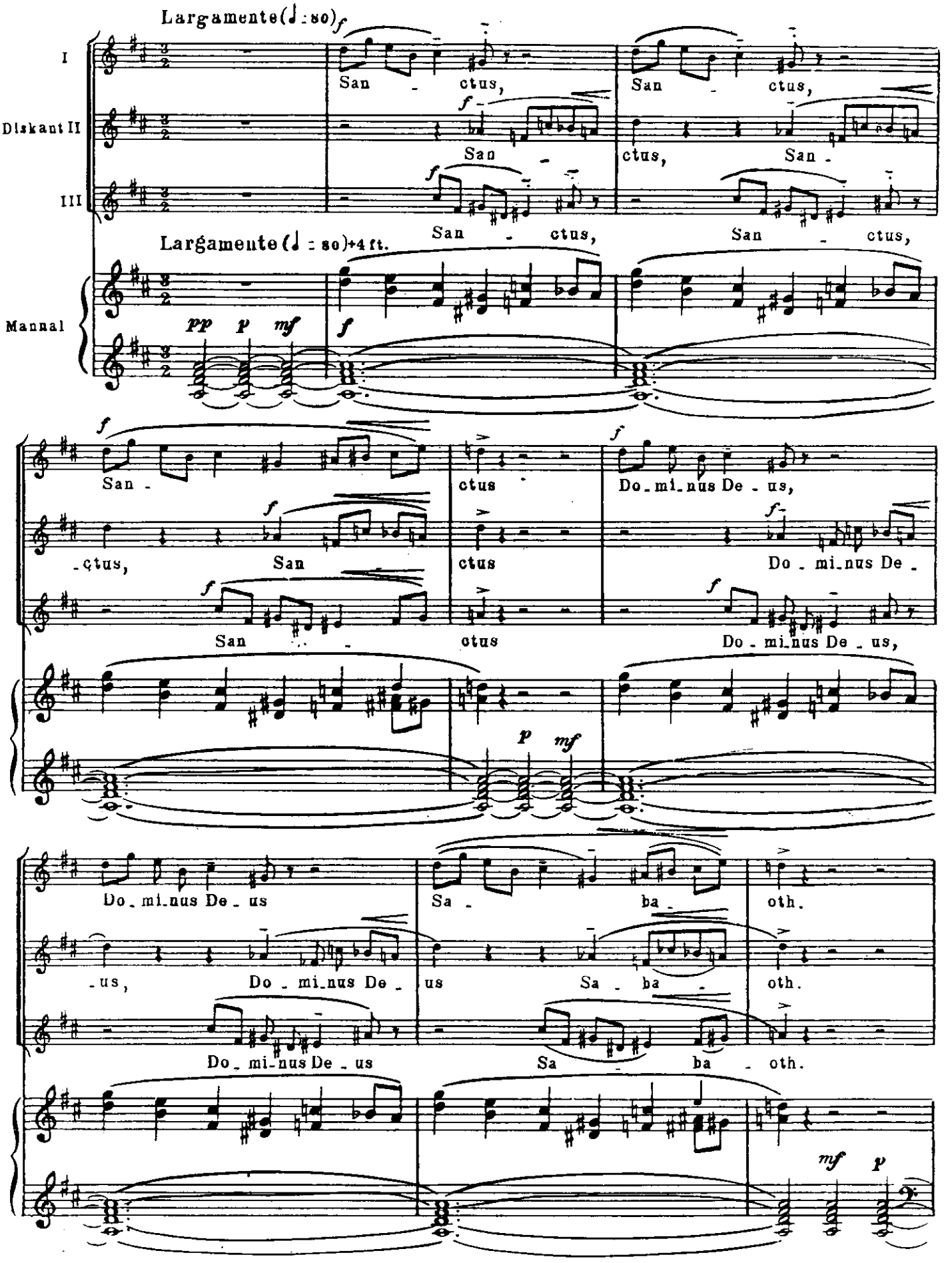
Largamente (♩ = 80)
I
Diskant II
III
Largamente (♩ = 80) + 4 ft.
Manual
San - ctus, San - ctus,
San - ctus, San -
San - ctus, San - ctus,
San - ctus Do - mi - nus De - us,
- ctus, San ctus Do - mi - nus De -
San - ctus Do - mi - nus De - us,
Do - mi - nus De - us Sa - ba - oth.
- us, Do - mi - nus De - us Sa - ba - oth.
Do - mi - nus De - us Sa - ba - oth.

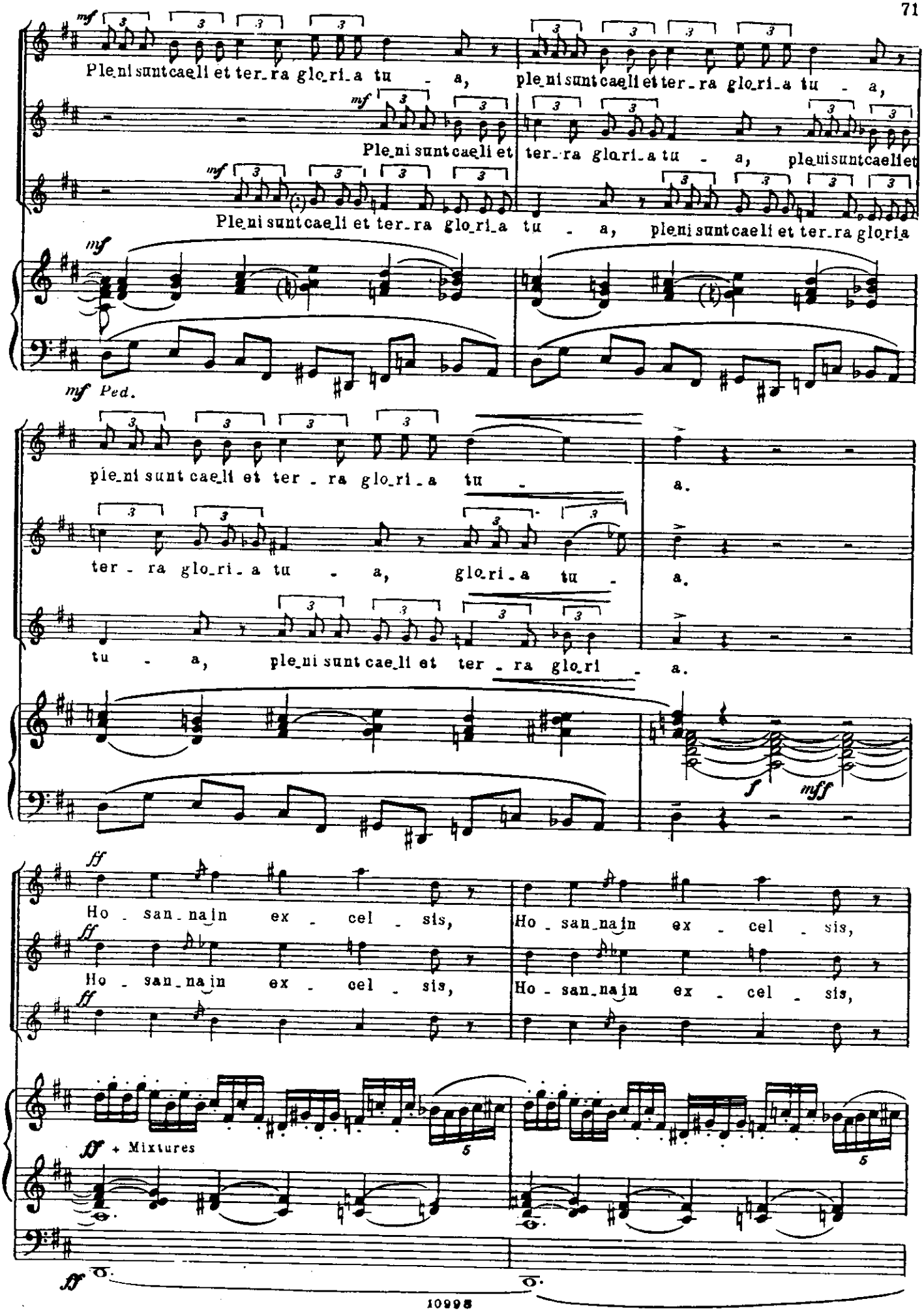
mf
Ple_ni sunt cae_li et ter_ra glo_ri_a tu - a,
ple_ni sunt cae_li et ter_ra glo_ri_a tu - a,
Ple_ni sunt cae_li et
ter_ra glo_ri_a tu - a, ple_ni sunt cae_li et
Ple_ni sunt cae_li et ter_ra glo_ri_a tu - a, ple_ni sunt cae_li et ter_ra glo_ria
mf Ped.
ple_ni sunt cae_li et ter - ra glo_ri_a tu -
a.
ter - ra glo_ri_a tu - a, glo_ri_a tu -
a.
tu - a, ple_ni sunt cae_li et ter - ra glo_ri -
a.
f
mff
ff
Ho - san_na in ex - cel - sis,
Ho - san_na in ex - cel - sis,
Ho - san_na in ex - cel - sis,
Ho - san_na in ex - cel - sis,
ff
ff + Mixtures
5
5
ff

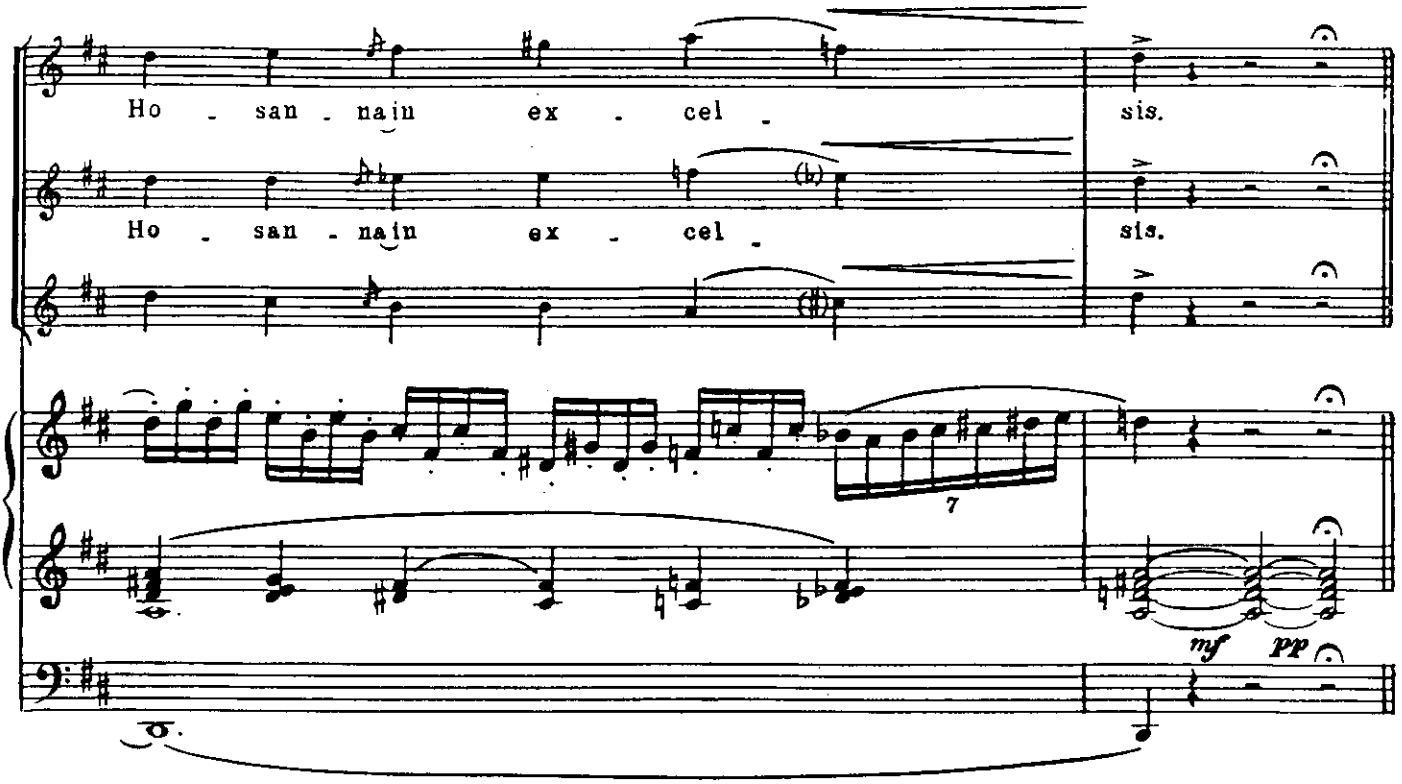
Ho - san - na in ex - cel - sis.
Ho - san - na in ex - cel - sis.
7
mf
pp

Benedictus

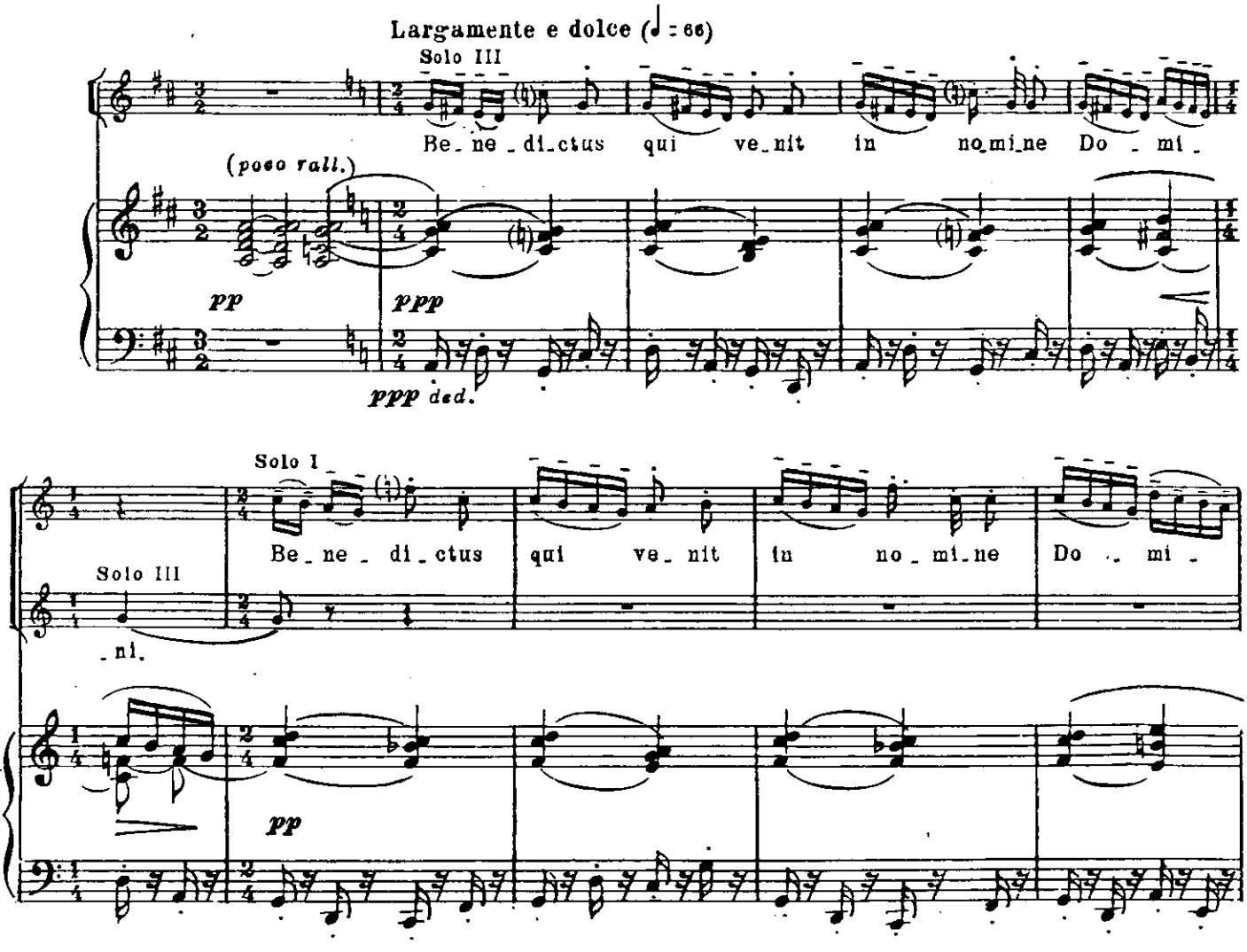
Largamente e dolce (♩ = 66)
Solo III
Be - ne - di - ctus qui ve - nit in no - mi - ne Do - mi -
(poco rall.)
pp
ppp
ppp ded.
Solo I
Solo III
- ni.
Be - ne - di - ctus qui ve - nit in no - mi - ne Do - mi -
pp

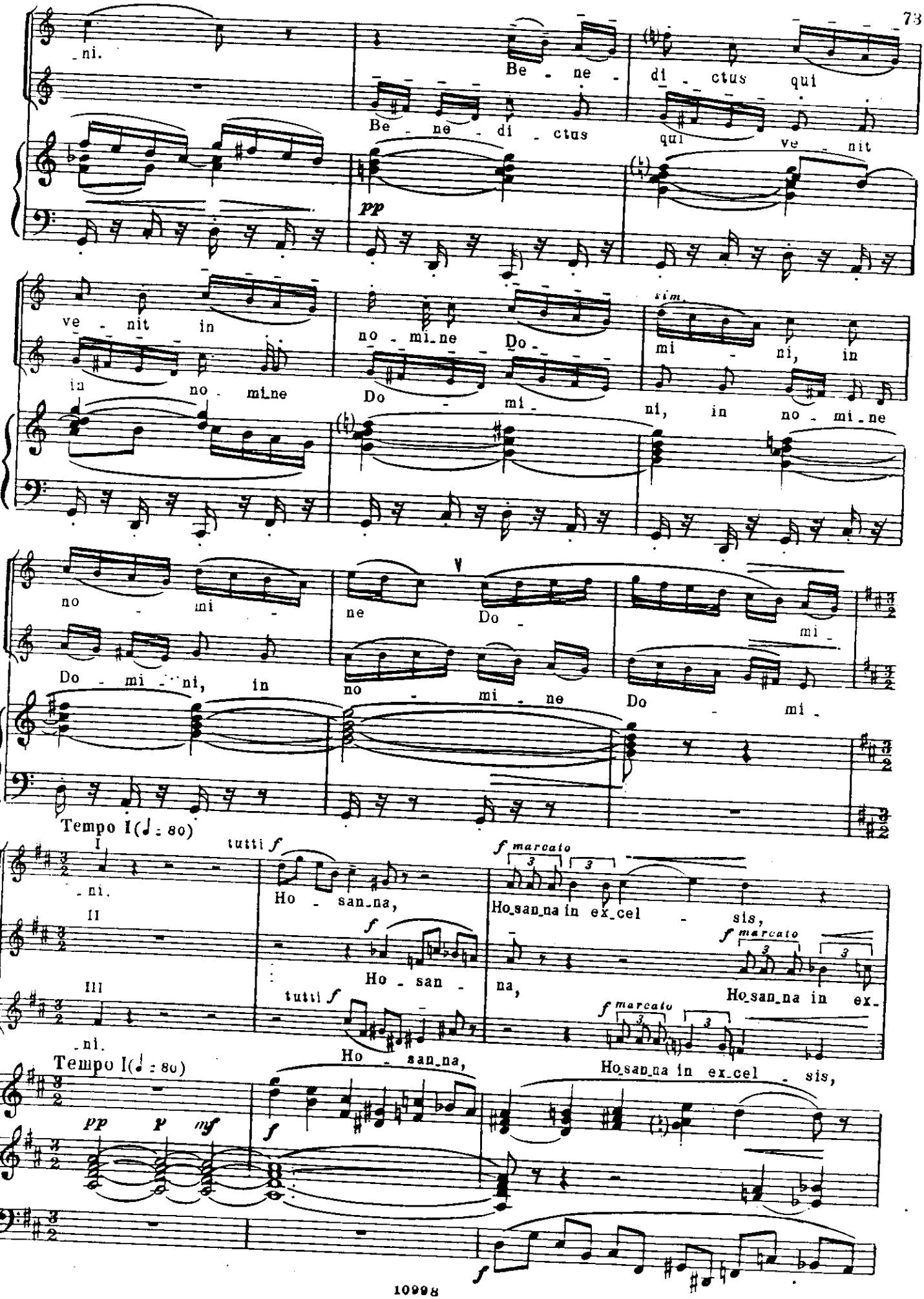
-ni.
Be - ne - di - ctus qui
Be - ne - di - ctus qui ve - nit
pp
ve - nit in
in no - mi_ne
no - mi_ne Do -
Do - mi -
sim.
mi - ni, in
ni, in no - mi - ne
no - mi -
ne Do -
mi -
Do - mi - ni, in
no - mi - ne Do - mi -
Tempo I(♩ = 80)
I
II
III
-ni.
tutti f
Ho - san_na,
f marcato
Ho_san_na in ex_cel - sis,
f
Ho - san -
na,
tutti f
Ho - san_na,
Ho_san_na in ex_cel - sis,
Tempo I(♩ = 80)
pp
p
mf
f

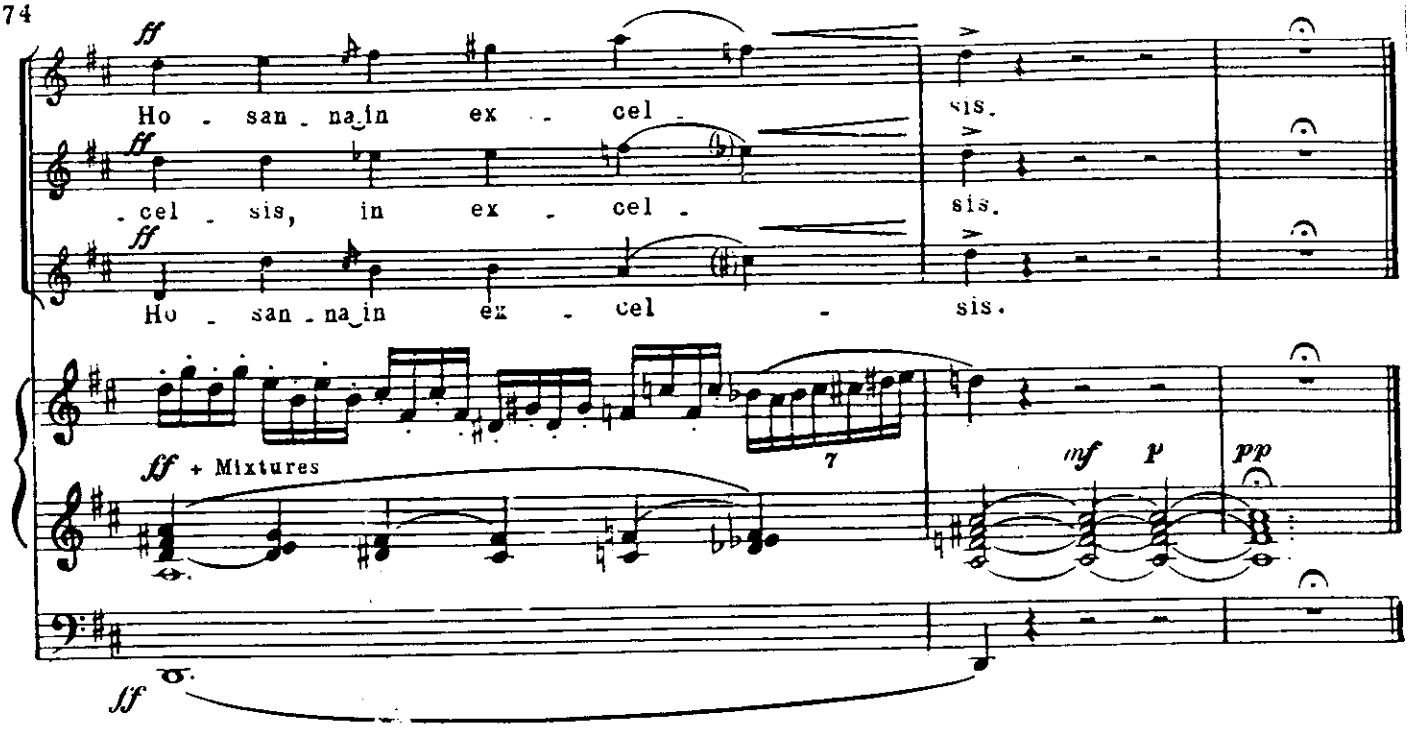
ff
Ho - san - na in ex - cel - sis.
ff
- cel - sis, in ex - cel - sis.
ff
Ho - san - na in ex - cel - sis.
ff + Mixtures
mf
p
pp
ff

– Agnuš Dei

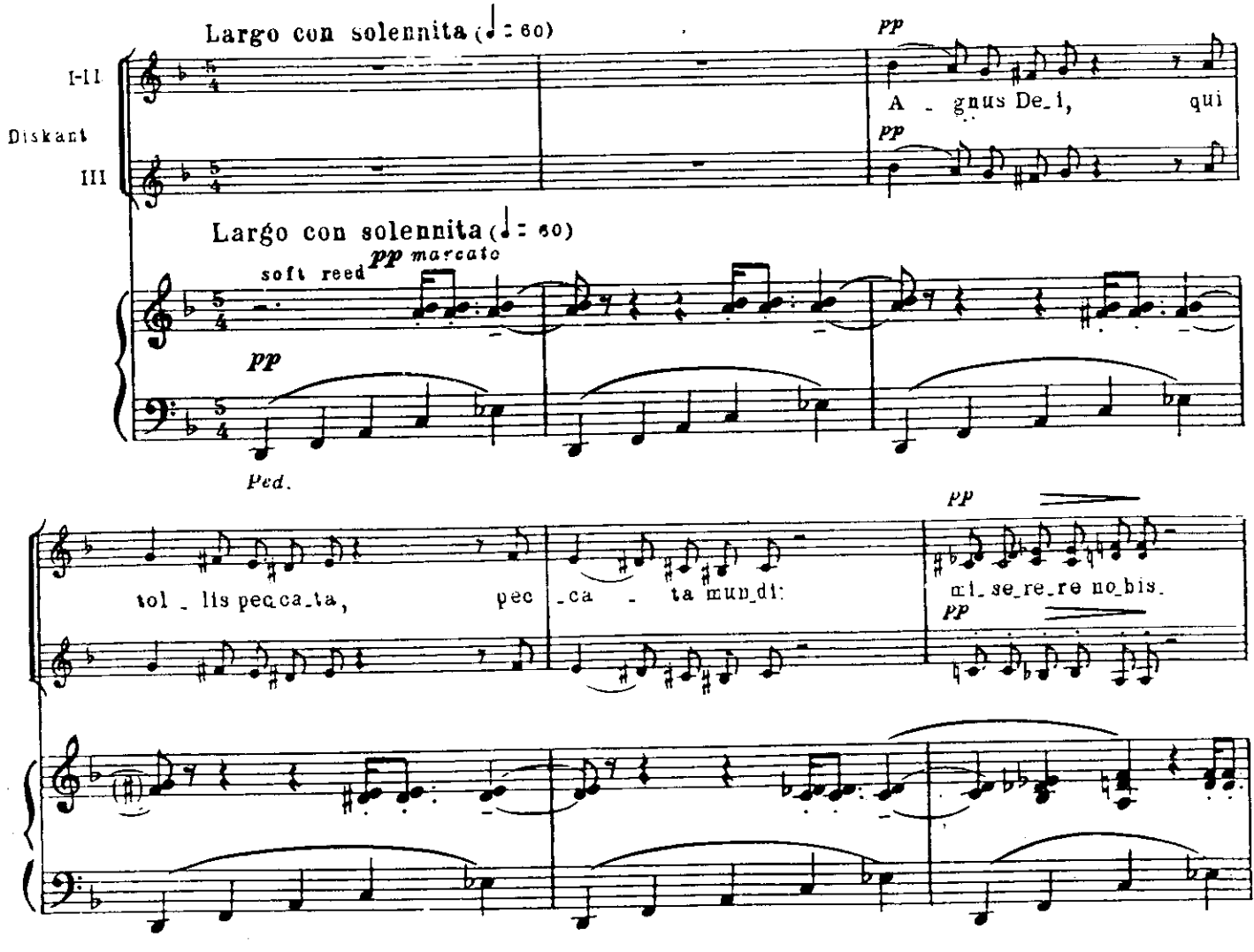
Largo con solennita (♩ : 60)
I-II
Diskant
III
pp
A - gnus De_i, qui
Largo con solennita (♩ : 60)
soft reed
pp marcato
pp
Ped.
tol - lis pec_ca_ta, pec - ca - ta mun_di:
pp
mi_se_re_re no_bis.
pp

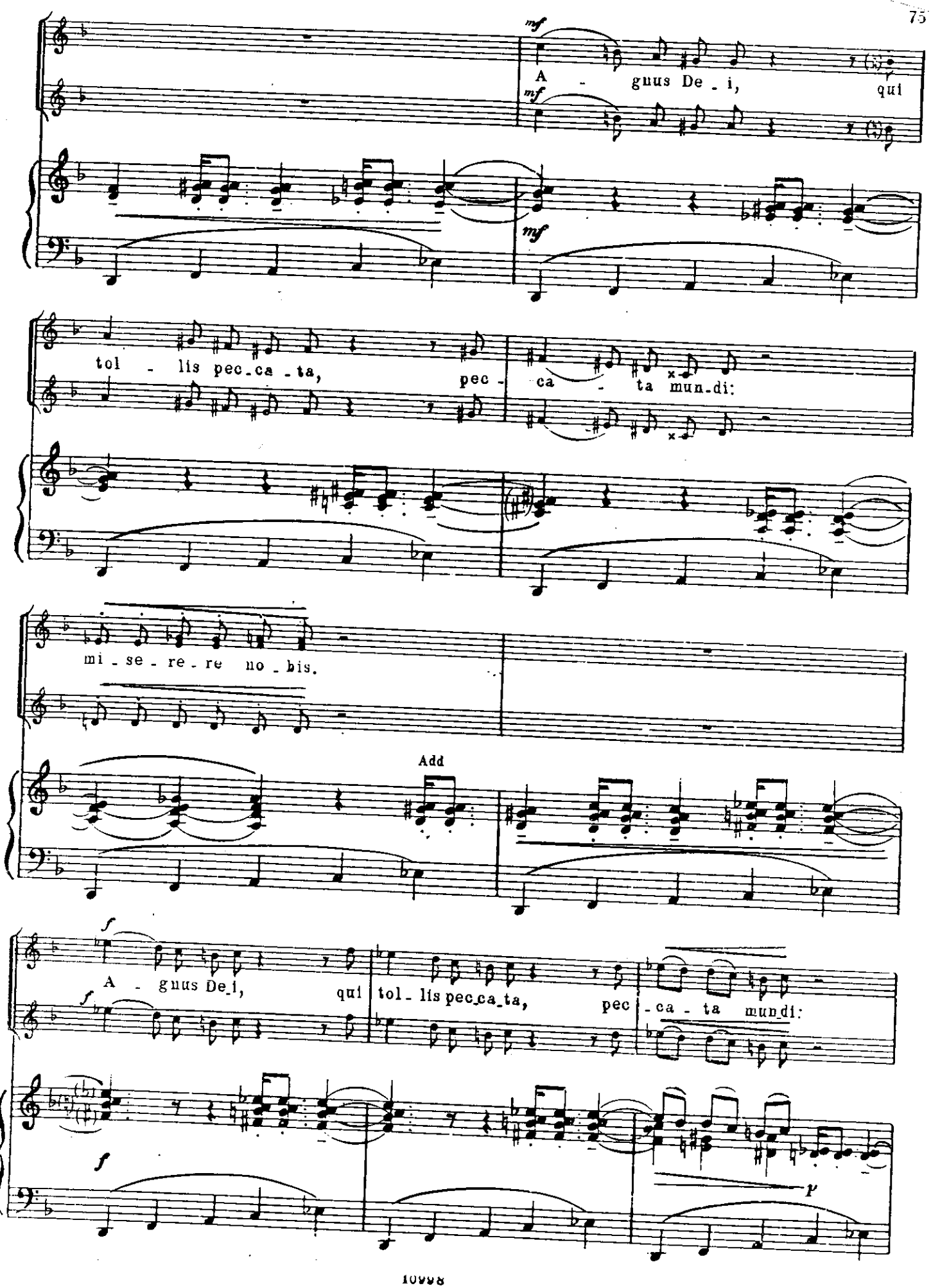
mf
A - gnus De - i, qui
mf
mf
tol - lis pec - ca - ta, pec - ca - ta mun - di:
mi - se - re - re no - bis.
Add
f
A - gnus De - i, qui
f
tol - lis pec - ca - ta, pec - ca - ta mun - di:
f
p

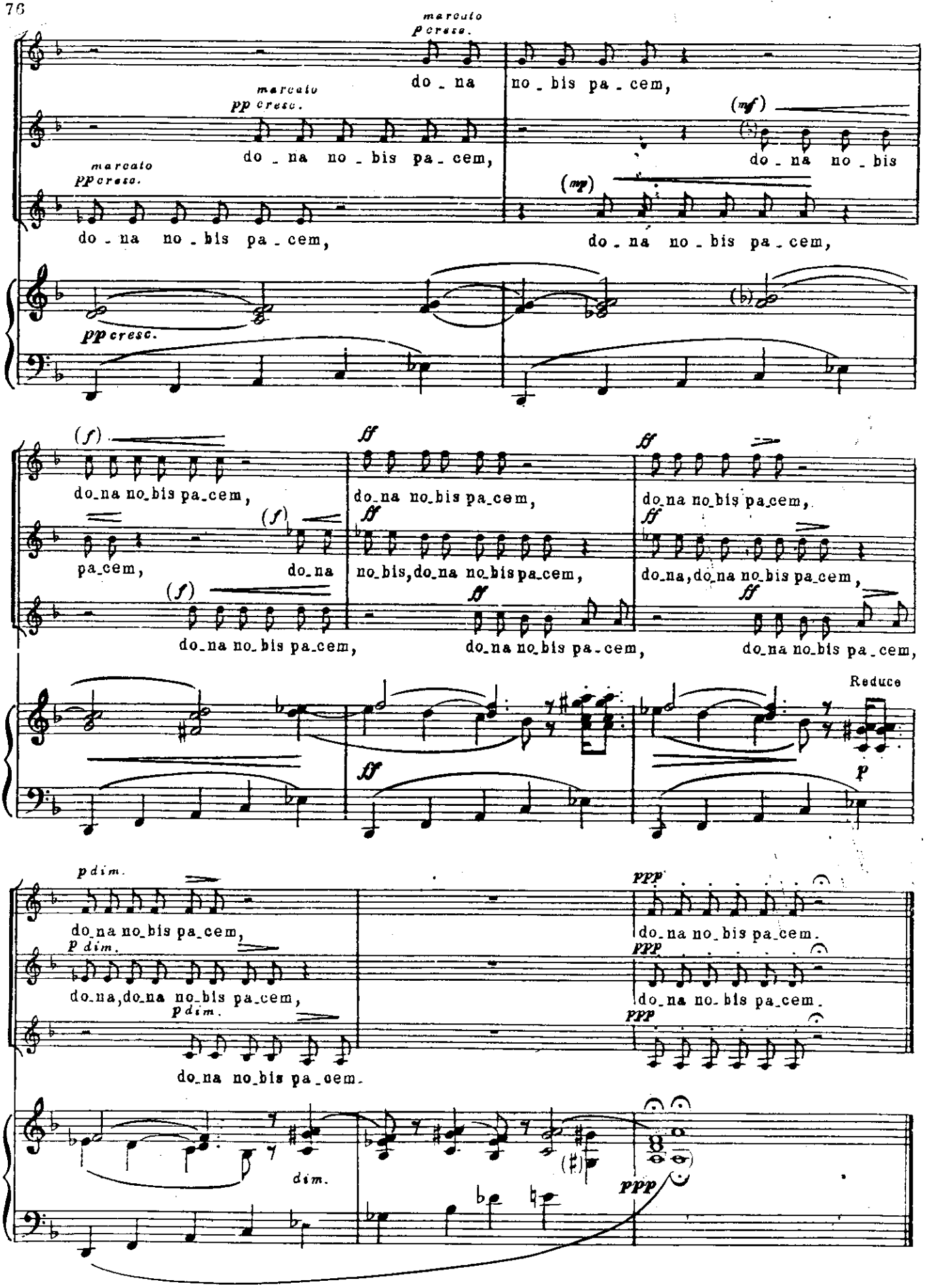
marcato
p cresc.
do - na
no - bis pa - cem,
marcato
pp cresc.
do - na no - bis pa - cem,
(mf)
do - na no - bis
marcato
pp cresc.
do - na no - bis pa - cem,
(mp)
do - na no - bis pa - cem,
pp cresc.
(f)
ff
do_na no_bis pa_cem,
pa_cem, do_na
no_bis, do_na no_bis pa_cem,
do_na, do_na no_bis pa_cem,
Reduce
p
p dim.
PPP
dim.
(♯)