Francisco TÁRREGA (1852-1909)
ISABEL

Arreglado sobre un tema de Johann Strauss (1825-1899)
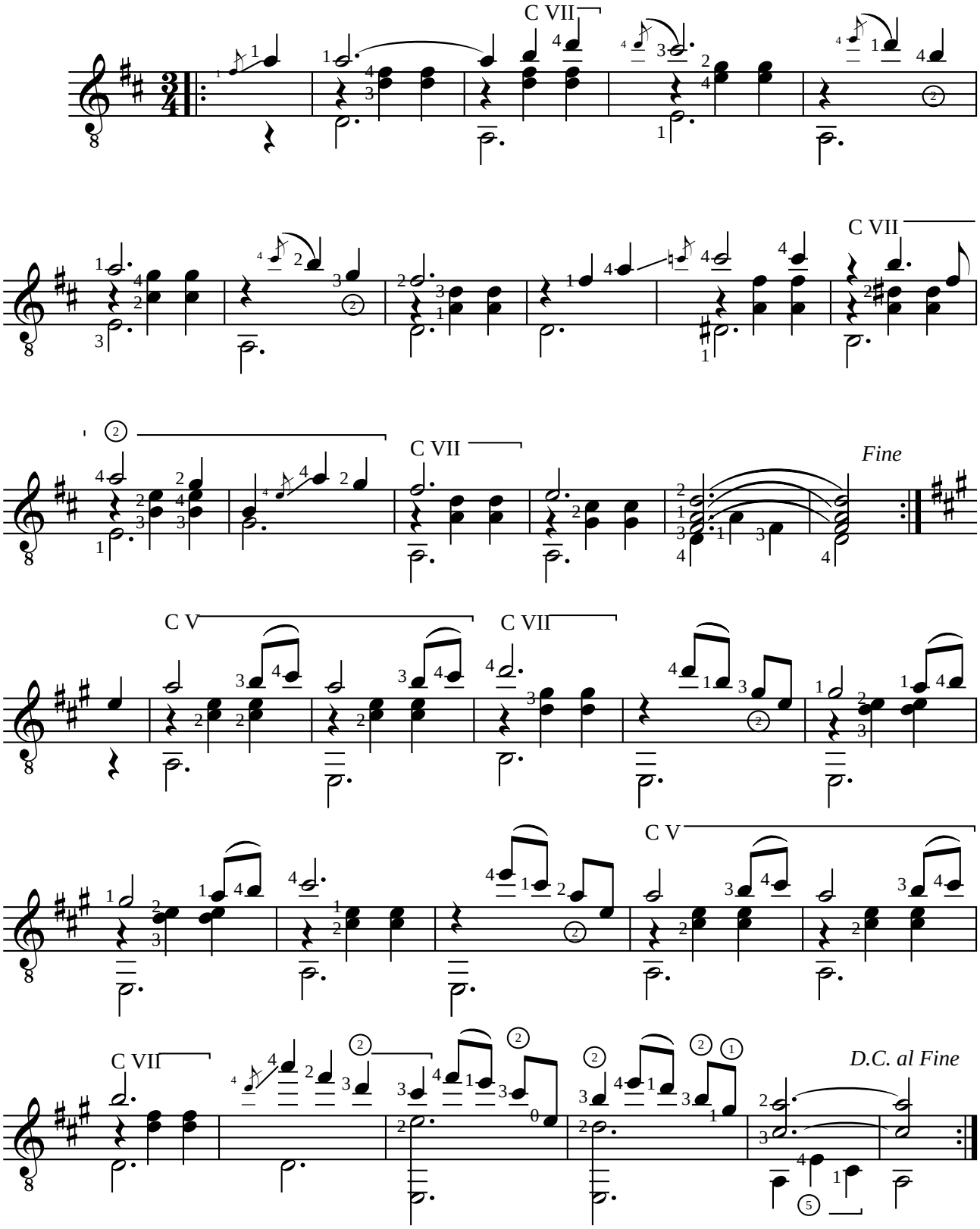
Révision de Jean-François Delcamp