

# THE HARDEST PART

Words & Music by Guy Berryman, Jon Buckland, Will Champion & Chris Martin

Guitar capo 3rd fret

♩ = 124

E<sup>b</sup>

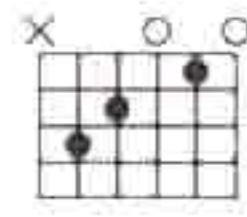

Gm

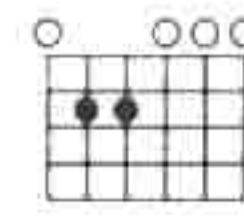

C<sup>7</sup>sus<sup>4</sup>

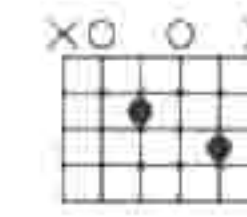

Guitar

Con pedale

E<sup>b</sup>

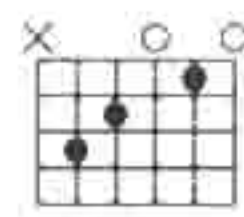

Fsus<sup>4</sup>

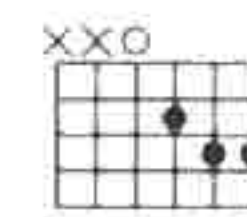

F

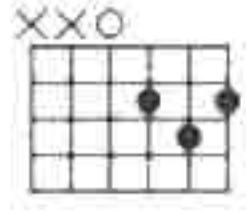

Gm<sup>7</sup>

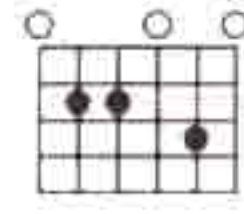

E<sup>b</sup>

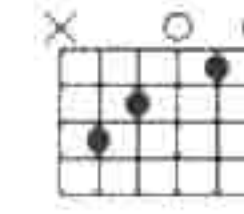

1. And the hard - est part was  
2. And the hard - est part was

B $\flat$

Dm11(b6)

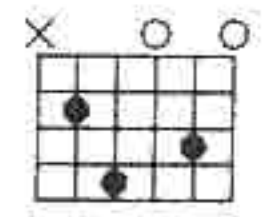

Gm7

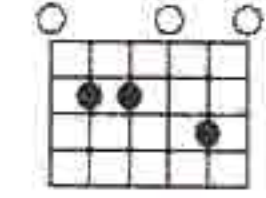

let - ting go, not tak - ing part.  
let - ting go, not tak - ing part.

Was the hard -  
You real - ly broke.

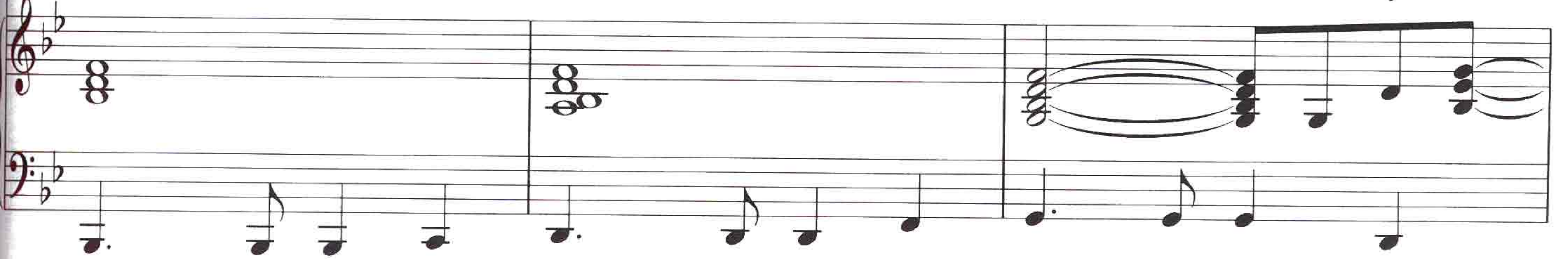

E $\flat$

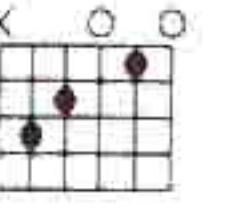

B $\flat$

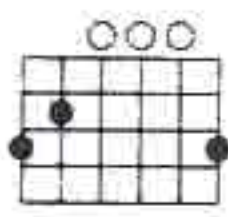

Dm11(b6)

Gm7

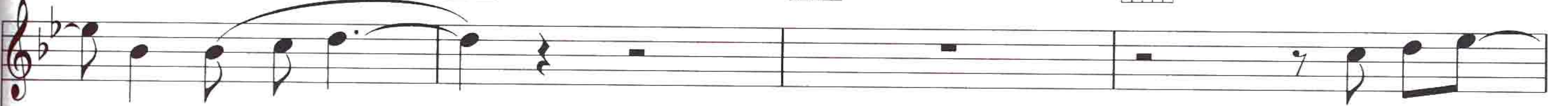
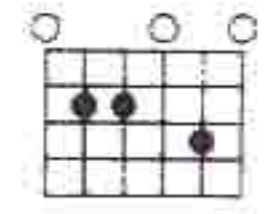

- est part.  
my heart,

oh.

And the stran -  
And I tried

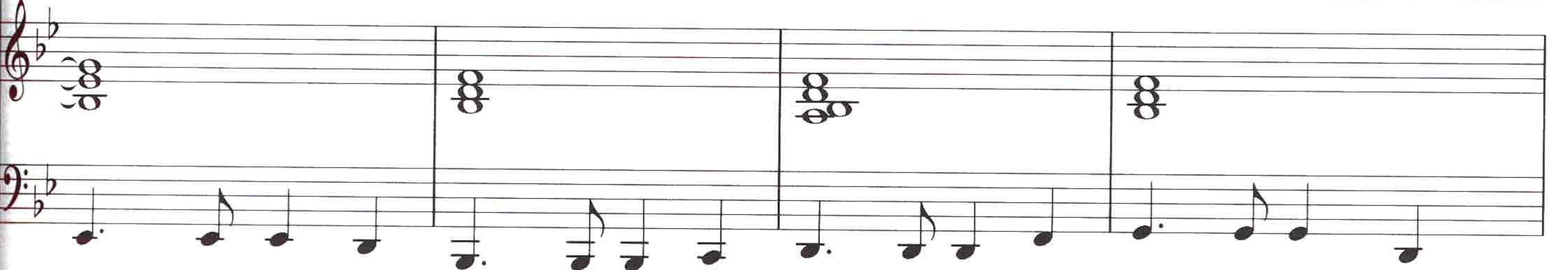

E $\flat$

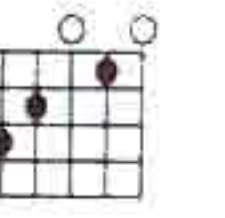

B $\flat$

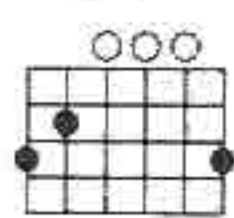

Dm11(b6)

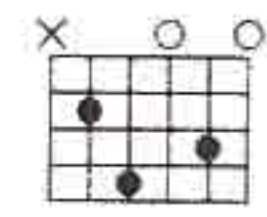

- gest thing was wait - ing for that bell to ring.  
to sing but I could - n't think of a - ny - thing.

Gm7

E $\flat$

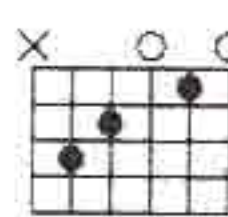

B $\flat$

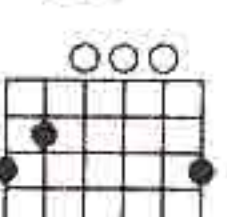

Dm11(b6)

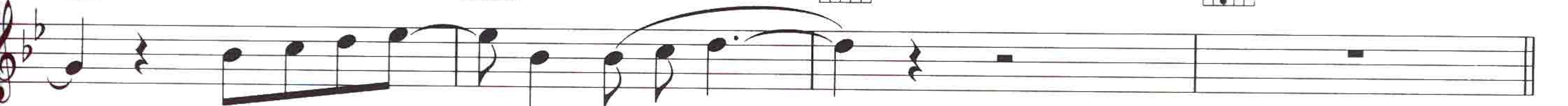

It was the stran - gest start.  
That was the hard - est part,

oh,

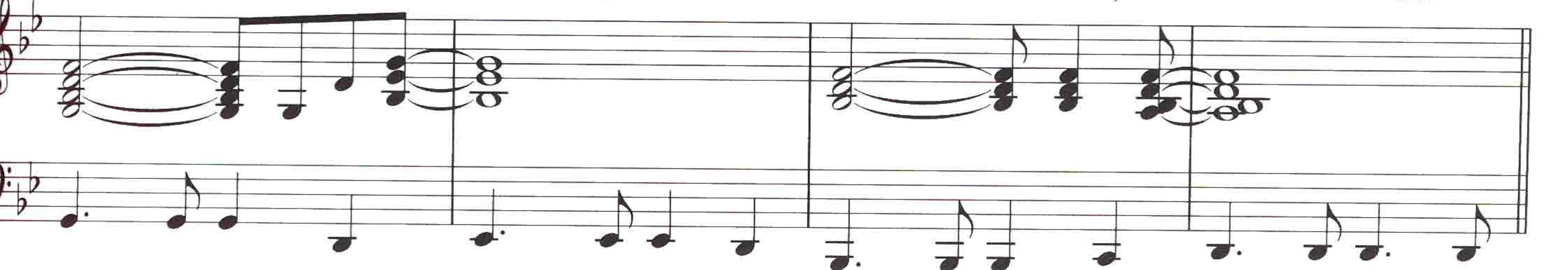
oh.

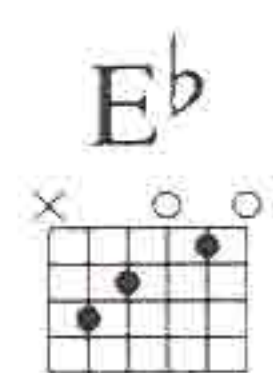

E<sup>b</sup>  B<sup>b</sup> 

I could feel it go down.  
I could feel it go down.

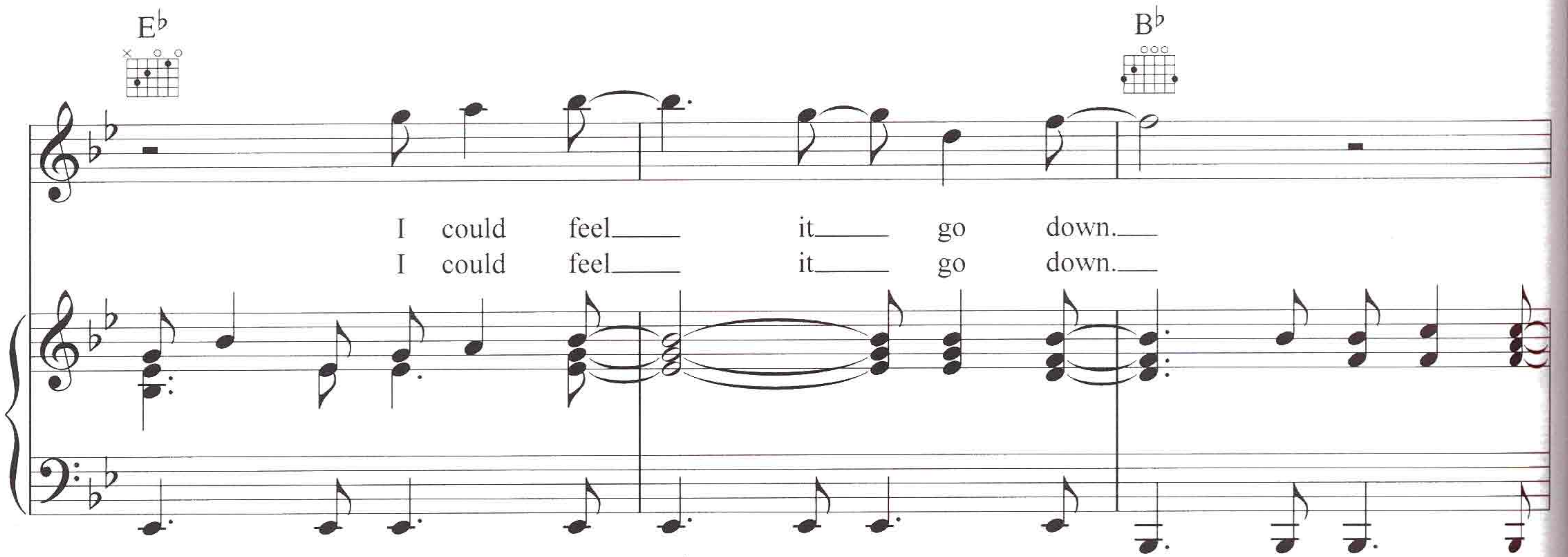

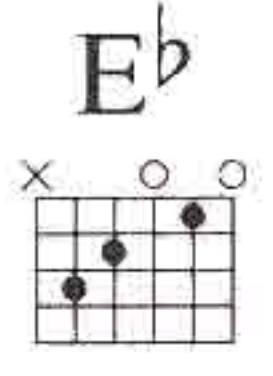
F  E<sup>b</sup> 

Bit - ter - sweet I could taste  
You left the sweet - est taste

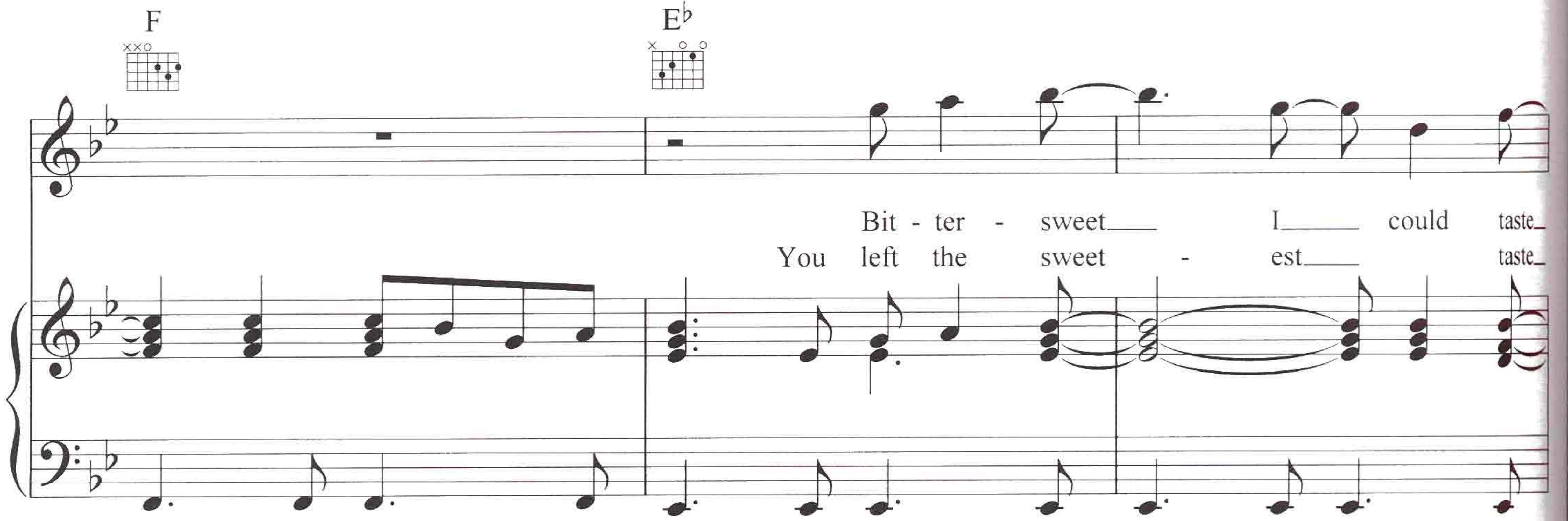

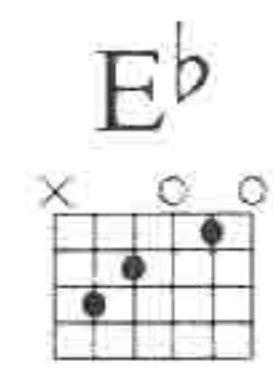
B<sup>b</sup>  F  E<sup>b</sup> 

in my mouth. Sil - ver lin -  
in my mouth. Sil - ver lin -

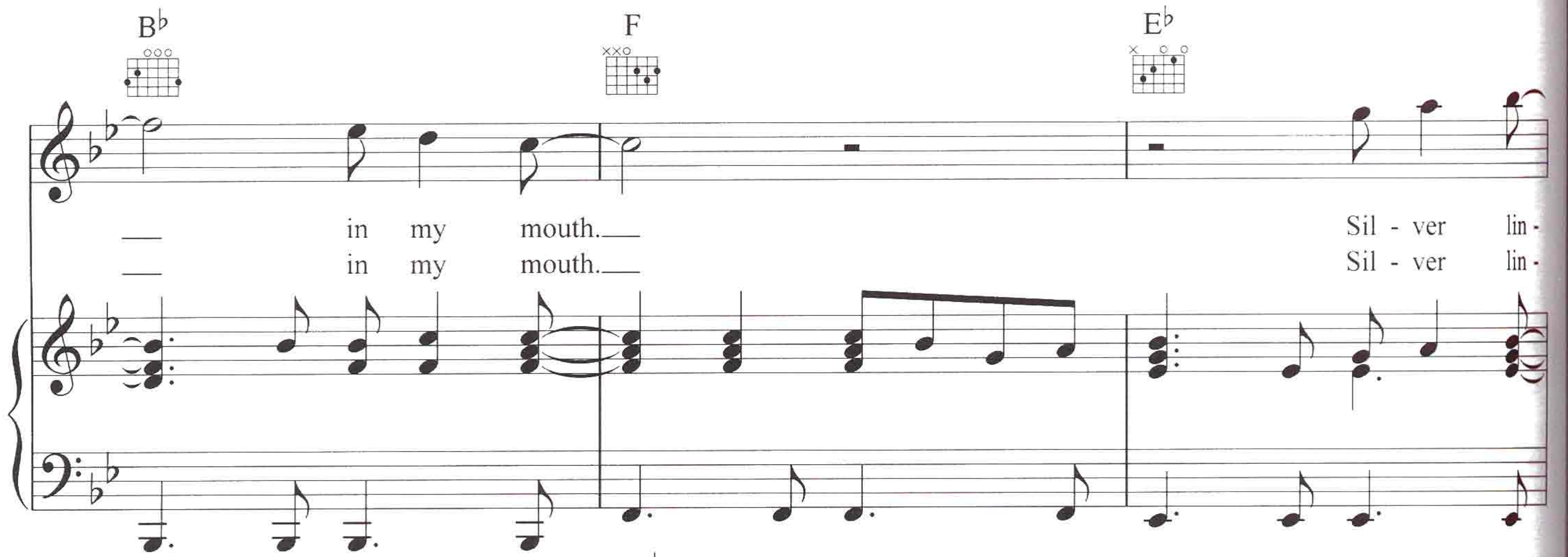

B<sup>b</sup>  F 

- ing the clouds. Oh, and I,  
- ing the cloud. Oh, and I,

Gm

F

E<sup>b</sup>

B<sup>b</sup>/D

1.

Cm

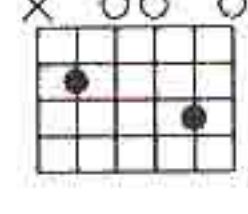
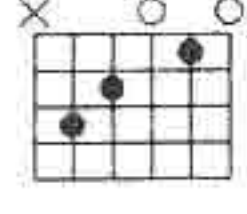
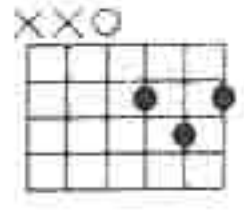
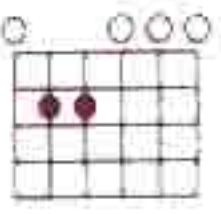

I

Gm

E<sup>b</sup>

B<sup>b</sup>

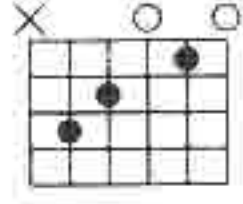
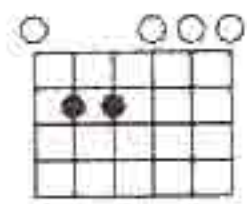

wish that I could work it out.

Dm11(b6)

Gm

E<sup>b</sup>

B<sup>b</sup>

Dm11(b6)

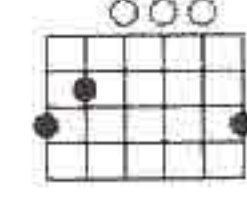
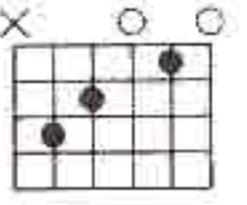
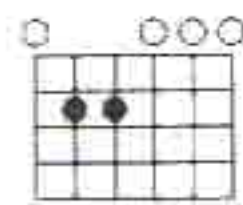
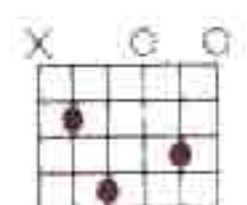

2.

Cm

Gm

F

E<sup>b</sup>

B<sup>b</sup>/D

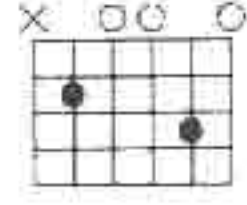
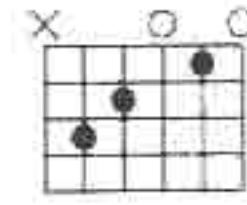
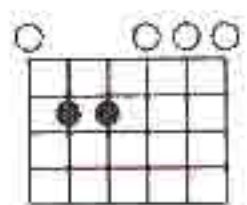
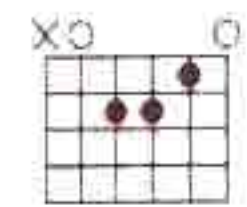

Oh, and I,

F   Eb

I won-der what it's all a - bout.\_\_\_\_\_

*Con pedale*

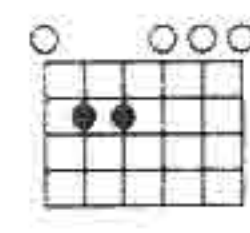
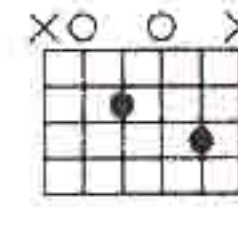
Gm  C7sus4 

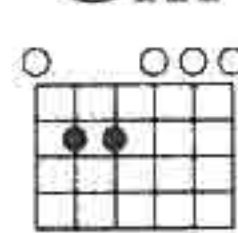
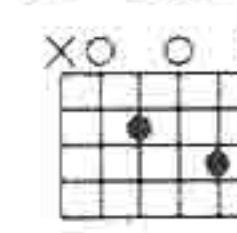
Eb  Gm  C7sus4 

I

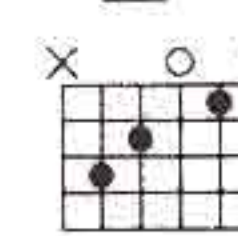
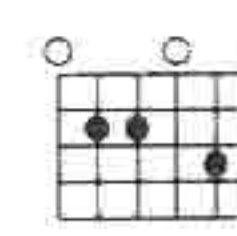
Eb  Gm7 

won-der what it's all a - bout.\_\_\_\_\_

C7sus4

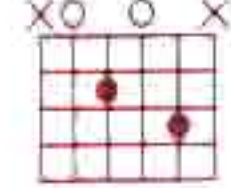

E♭

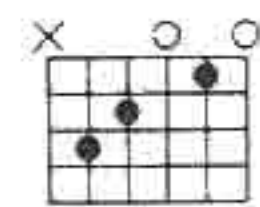

Fsus4

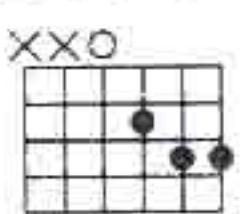

F

Ev - 'ry - thing I

E♭

Gm

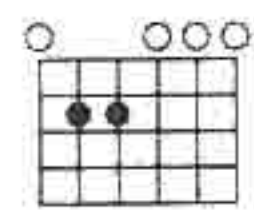

C7sus4

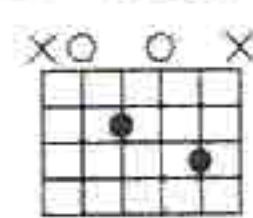

The third system includes the vocal line with the lyrics "know is wrong." and the piano accompaniment.

know

is

wrong.

E♭

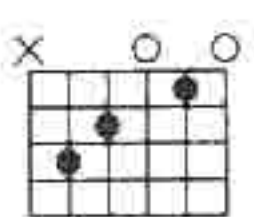

Gm

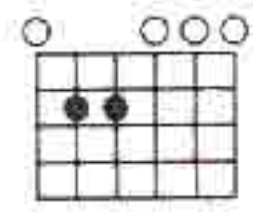

The fourth system includes the vocal line with the lyrics "Ev - 'ry - thing I do it just comes un - done." and the piano accompaniment.

Ev - 'ry - thing I do

it just comes

un - done.

**C7sus4**

**E<sup>b</sup>**

Ev - 'ry - thing is torn a -

**Gm**

**C7sus4**

part. — Oh, — and that's the

**E<sup>b</sup>**

hard - est part. That's the

**1.** | **2.** *D.S. ad lib. to fade*

**Fsus4**

**F**

**F**

hard - est part. Yeah, that's the