

# 1 プレリュード

The Prelude

植松伸夫 作曲  
佐藤史朗 編曲

*♩* = 78

*pp*

rit. ----- a tempo

*mp*

rit. ----- *pp*

# 2 愛のテーマ

Theme of Love

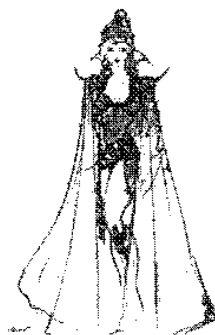

植松伸夫 作曲  
佐藤史朗 編曲

♩ = 88

*ff*

*rit.* - - - -

*rubato* *a tempo*

*mf* *p*

# 3 オープニング

Prologue

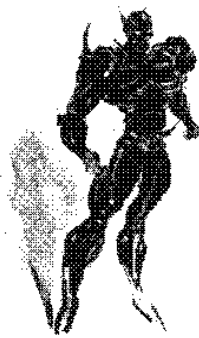

植松伸夫 作曲  
佐藤史朗 編曲

*♩ = 96*  
*mp*  
*simile ~*

*simile ~*

*a tempo*

*a tempo*

# 4 街のテーマ

Welcome to Our Town!

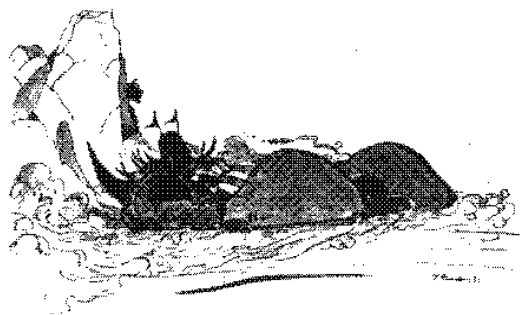

植松伸夫 作曲  
佐藤史朗 編曲

♩ = 82

*pp*

*mf*

*rit.*

*a tempo*

*mp*

*mf*

*mf*

accel. -----

rit. ----- a tempo

*ff* ----- *p*

rit. -----

*pp*

# 5 ファイナルファンタジーⅣ メインテーマ Main Theme of Final Fantasy IV

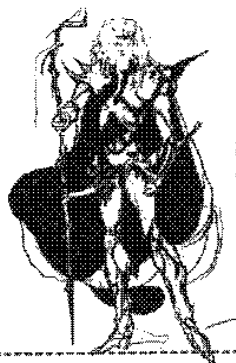

植松伸夫 作曲  
佐藤史朗 編曲

♩ = 82

*pp*

*rit.* ----- *a tempo*

mf

rit. -----

in tempo  
♩ = 130

mp

gr.

gr.

gr.

# 6 チョコボ

Chocobo-chocobo

植松伸夫 作曲  
佐藤史朗 編曲

J. 145

1.

2.

*with Rock'n Roll feeling*

*rit.* - - - - -

*a tempo*

*pp*

First system of a piano score. The right hand features a melodic line with slurs and ties, while the left hand provides a simple harmonic accompaniment. The system concludes with a fermata over the final chord.

Third system of the piano score, marked with a second ending bracket labeled "2." and the instruction "with Jazz feeling".

# 7 ダンジョン

*Into the Darkness*

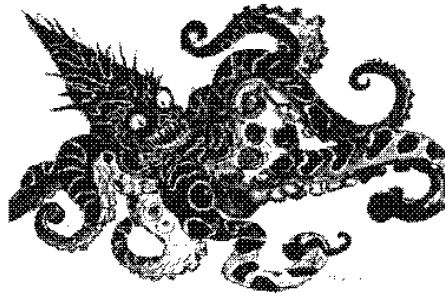

植松伸夫 作曲  
佐藤史朗 編曲

♩ = 72

Second system of a musical score. The right hand continues the melodic line. The left hand has chords with dynamics *p.*, *mf*, and *mp*. Chords are marked with  $(b) \frac{d}{b2}$ .

Third system of a musical score. The right hand continues the melodic line. The left hand has chords with dynamics *p.* and *mp*.

Fourth system of a musical score. The right hand continues the melodic line. The left hand has chords with dynamics *p.*, *f*, and *mp*.

Fifth system of a musical score. The right hand continues the melodic line. The left hand has chords with dynamics *p.* and *mp*.

# 8 少女リディア

Rydia

植松伸夫 作曲  
佐藤史朗 編曲

1-82

Second system of a piano score, continuing the melodic and accompanimental lines from the first system.

Third system of a piano score, showing the continuation of the musical themes.

# 9 ギルバートのリュート

*Melody of Lute*

植松伸夫 作曲  
佐藤史朗 編曲

♩ = 78

*p*

*mp*

*a tempo* *rit.* *rubato*

pp mf 16

*a tempo*

ff

*mf*

*rit.*

*a tempo*

*mp*

*mp*

*accel.*

*mp*

*mp*

# 10 黒い甲冑ゴルベザ

*Golbeza Clad in the Dark*

檀松伸夫 作曲  
佐藤史朗 編曲

Rubato

J-04

2

mp

1

2

mf

1

2

f

1.

2.

*rubato*

*a tempo*

*mp*

*f*

# 11 トロイア国

*Troian Beauty*

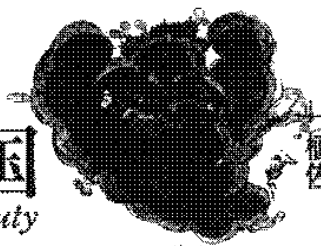

植松伸夫 作曲  
佐藤史朗 編曲

J-102

*p* *simile~*

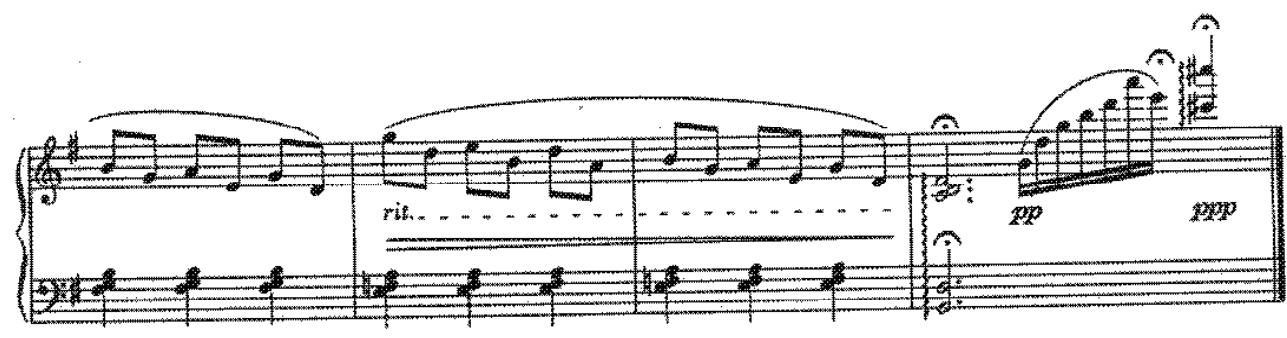
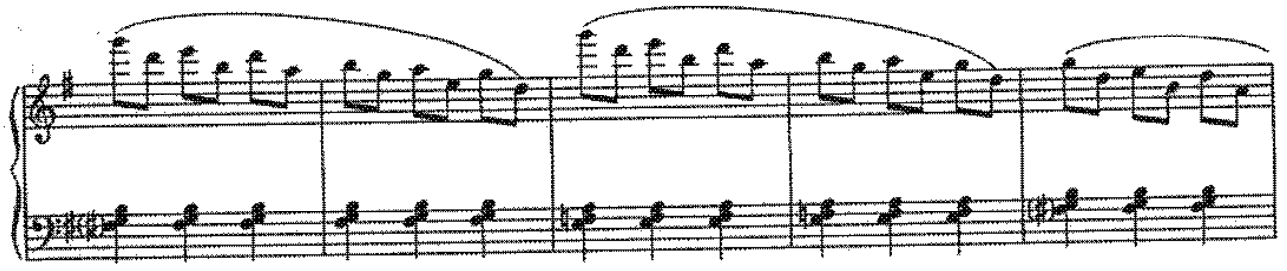

# 12

# バトルメドレー

バトル1、バトル2、ゾルバ〜if 四天正との対決、最後の闘い

## The Battle

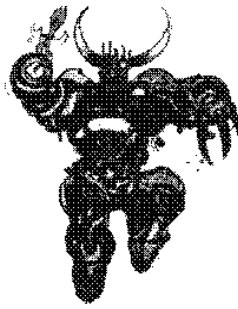

植松伸夫 作曲  
佐藤史朗 編曲

♩ = 104

J. 190

*accel.*

ad lib. →

*f*

ad lib. →  
gw →

*mp*

♩ = 135

mp

First system of a piano score. The right hand features a melodic line with triplets and slurs. The left hand provides a steady accompaniment. The system concludes with a fermata over the final chord.

Fourth system of the piano score, showing a continuation of the melodic and accompanimental lines. The right hand has several slurred notes, and the left hand has a consistent rhythmic pattern.

Fifth system of the piano score, ending with a fermata. The right hand has a melodic line with slurs, and the left hand has a simple accompaniment. The system ends with a final chord under a fermata.

# 13 エンディングテーマ

*Epilogue*

植松伸夫 作曲  
佐藤史朗 編曲

♩ = 90

♩ = 124

*a tempo*

rit. - - - - - *p*

*mf* *cresc.*  $\text{♩} = 104$

Second system of the piano score, continuing the melodic and accompanimental lines from the first system.

Fourth system of the piano score, continuing the melodic and accompanimental lines.

simile ~

*ff*

simile ~

simile ~

*fff*

simile ~

rit. - - - - -

(p)

(pp)