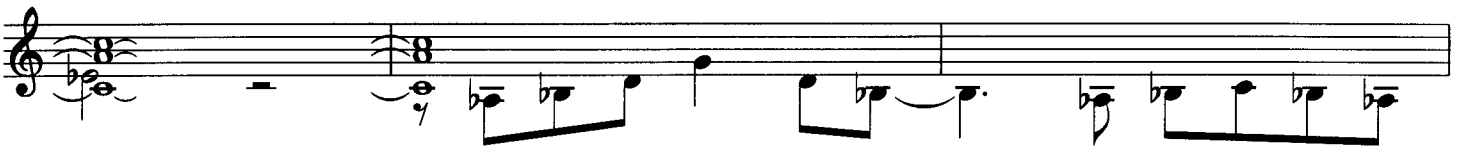

## DREAM

♩ = 88 Rubato

Always with resonance; no silence; tones may be freely sustained, manually or with pedal, beyond notated durations

JOHN CAGE  
(1948)

1. and 2.

3.
