

# Alive In You

♩ = 142

Words and Music by Scott Ligertwood  
and Mike Guglielmucci

A

D/A

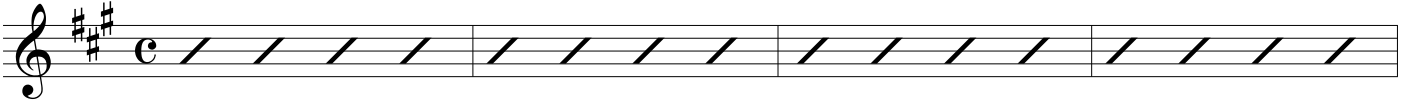

F#m

Bm7

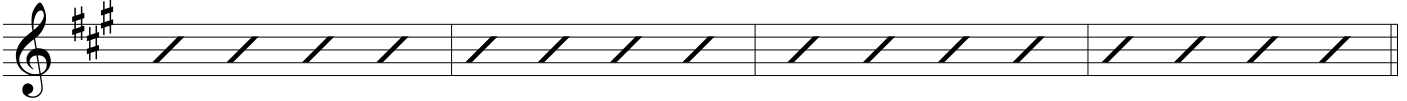

A

A

D

V1: Call - ling all be - lie - vers,  
V2: Re - demp - tion sto - ry.

new life, found with - in the  
Our lives free - ly gi - ven

Bm7

F#m

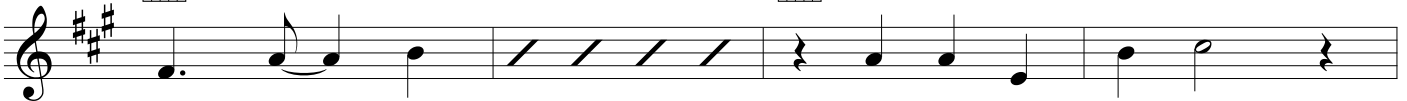

cross of\_\_\_ Christ.  
light to\_\_\_ see.

For He is ri - sen.  
Sal - va - tion draw - ing,

Bm7

D

Sea - ted  
all hearts.

high and lif - ted  
Fin - ding hope in

a - bove\_\_\_ all.\_\_\_\_  
Christ a - lone.\_\_\_\_

In

A/C#

E

D

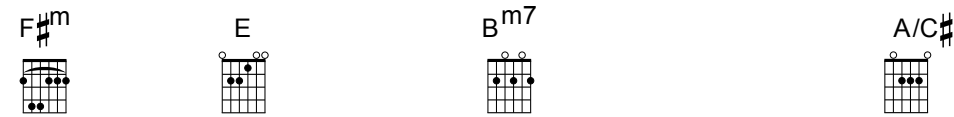

A - bove\_\_\_ all.\_\_\_\_  
Christ a - lone.\_\_\_\_

P'Chs: All a - round\_\_\_ the world we sing Your

praise. The an - them of cre - a - tion, our God

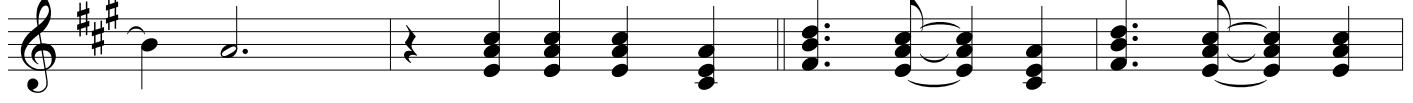

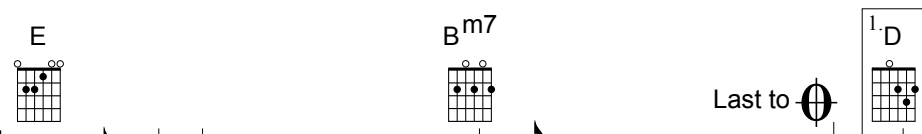

— reigns. Let the Name of Chs: Je - sus for - e - ver be

glo - ri - fied. We are a - live in You. We are a - live in You.

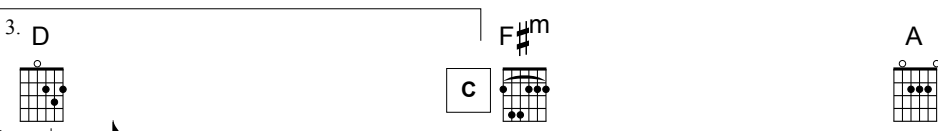

live in You. Let the Name of

live in You. Bdg: You are ri - sen. You are ri - sen.

You are ri - sen. Christ our Sa - viour.

D

F#m

A

You a-lone can sa-tis-fy. You a-lone cre-a-ted life.  
You a-lone set cap-tives free. You a-lone have res-cued me.

You are ris-sen. You are ris-sen.

Bm7

D

You a-lone are crowned as Christ our Sa-viour.  
You a-lone are Je-sus Christ our Sa-viour.

You are ri-sen. Christ our Sa-viour.

F#m

A

Inst:

Bm7

D

D al Coda

Let the Name of

E

Coda

D

F#m

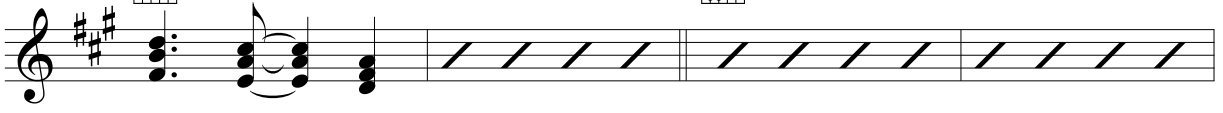

live in You.

Bm7

A

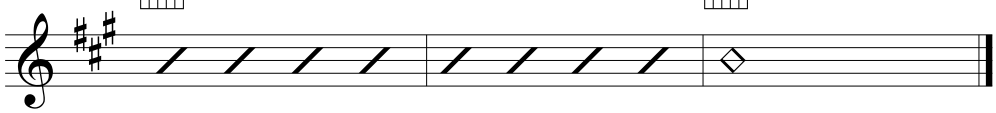

# Alive In You

Words and Music by Scott Ligertwood  
and Mike Guglielmucci

♩ = 142

A

D/A

F#m

Bm7

A

A

D

V1: Call - ling all be - lie - vers, new life, found with - in the  
 V2: Re - demp - tion sto - ry. Our lives free - ly gi - ven

Bm7 F#m

cross of Christ. For He is ri - sen.  
light to see. Sal - va - tion draw - ing,

Bm7 D

Sea - ted high and lif - ted a - bove all.  
all hearts. Fin - ding hope in Christ a - lone. In

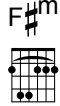

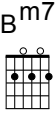
A/C# E D

A - bove all. P'Chs: All a - round the world we sing Your  
Christ a - lone.

praise. The an - them of cre - a - tion, our God

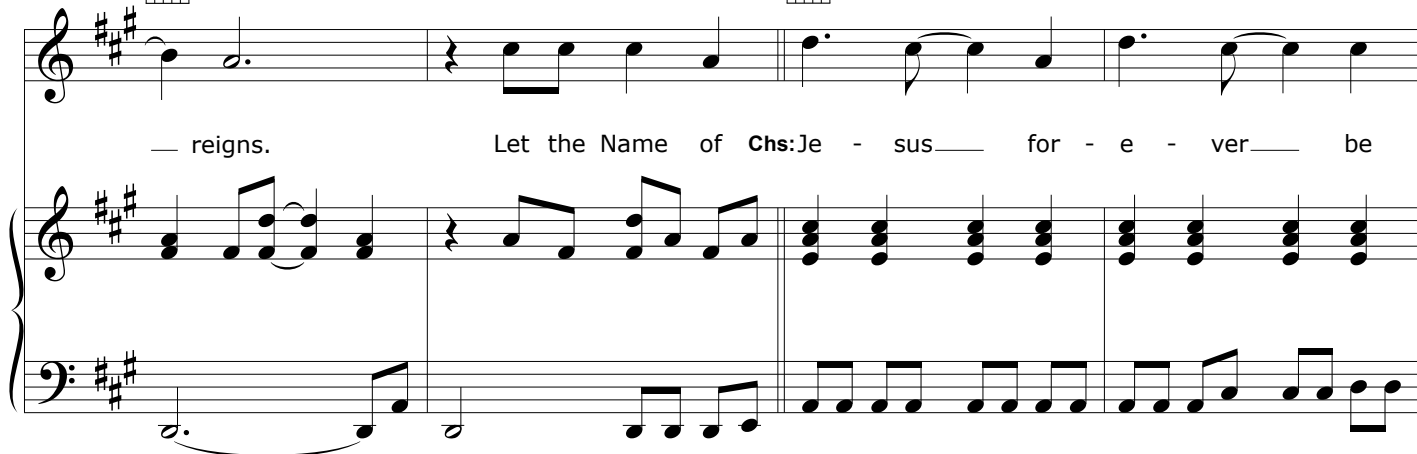

— reigns. Let the Name of Chs:Je - sus for - e - ver be

glo - ri - fied. We are a - live in You. We are a -

Last to 

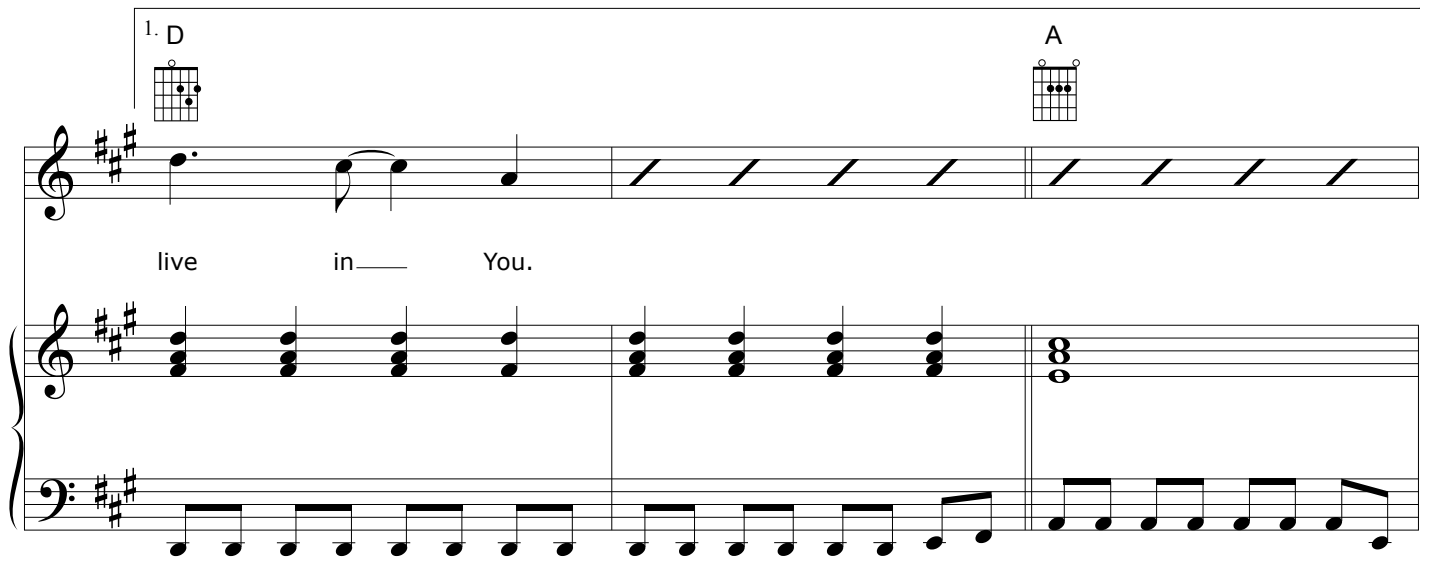

1. D  A 

live in— You.

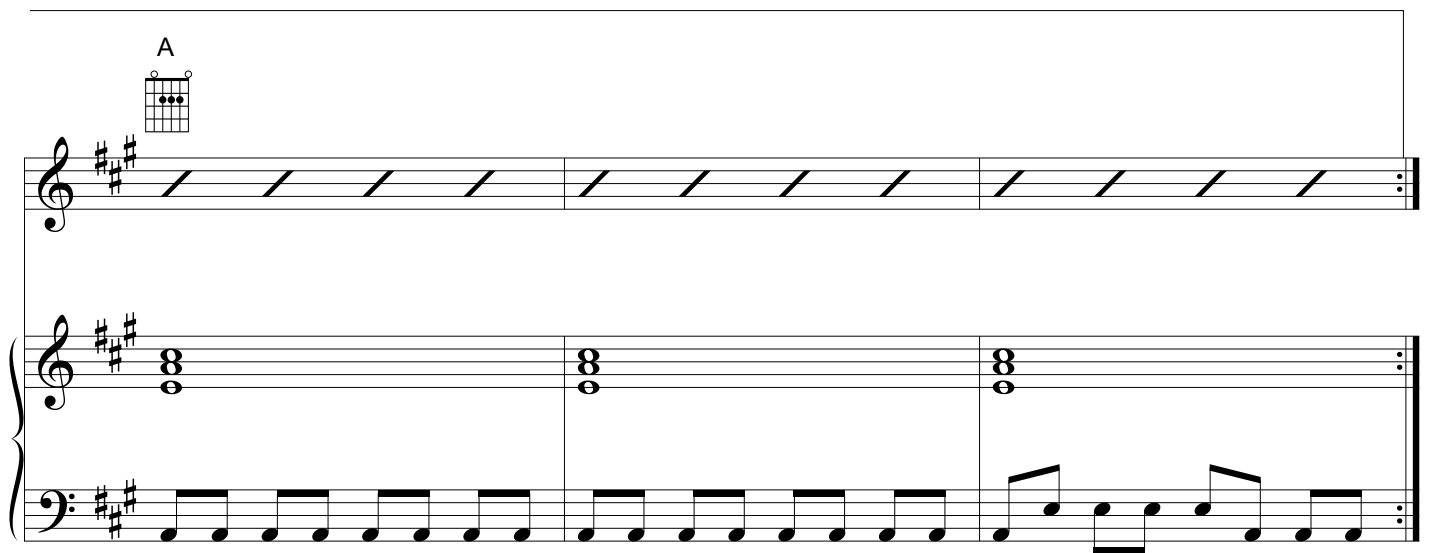

A 

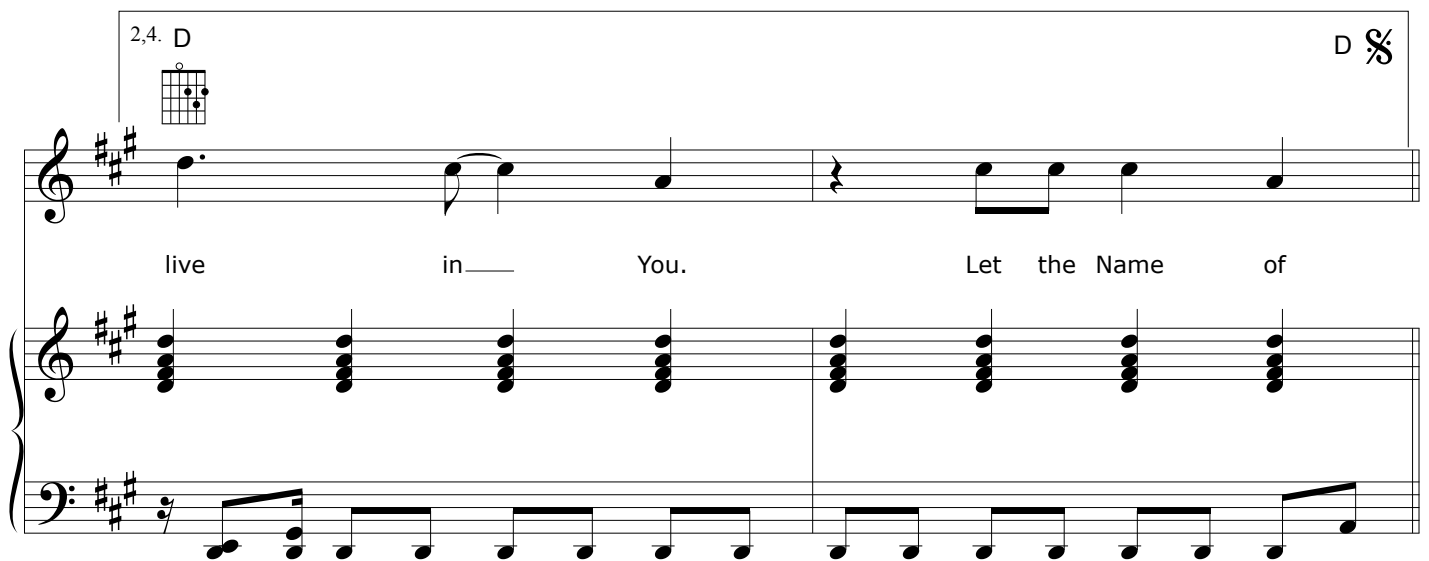

2,4. D  D 

live in— You. Let the Name of

3. **D**  **F#m** 

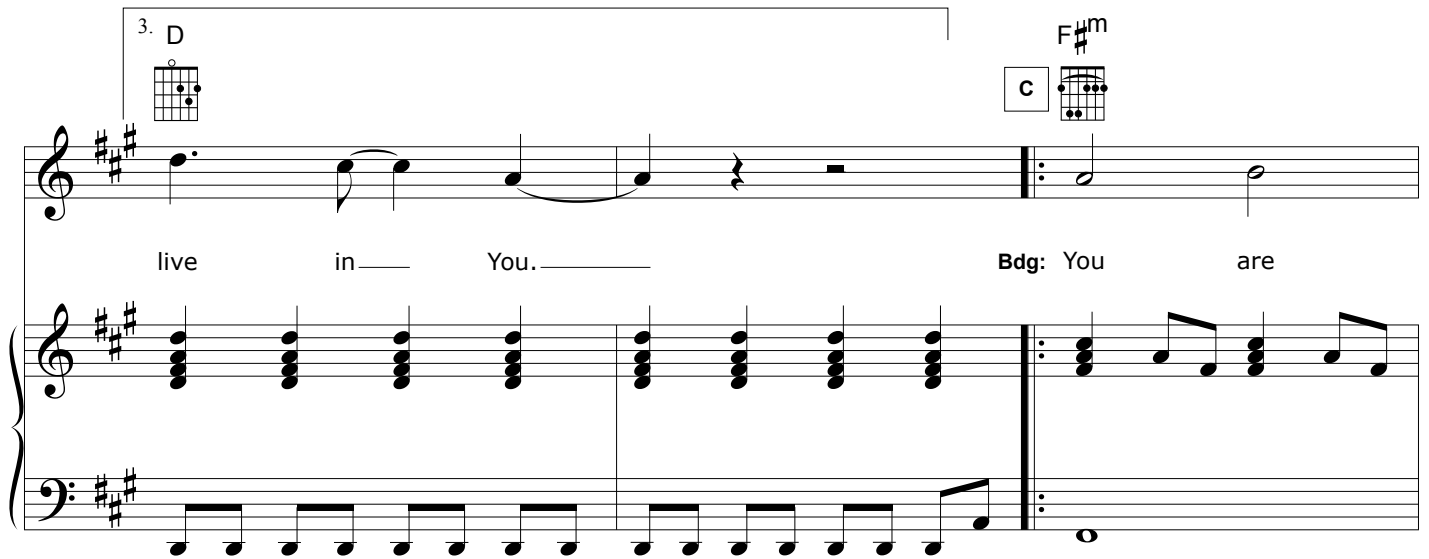

live in — You. — Bdg: You are

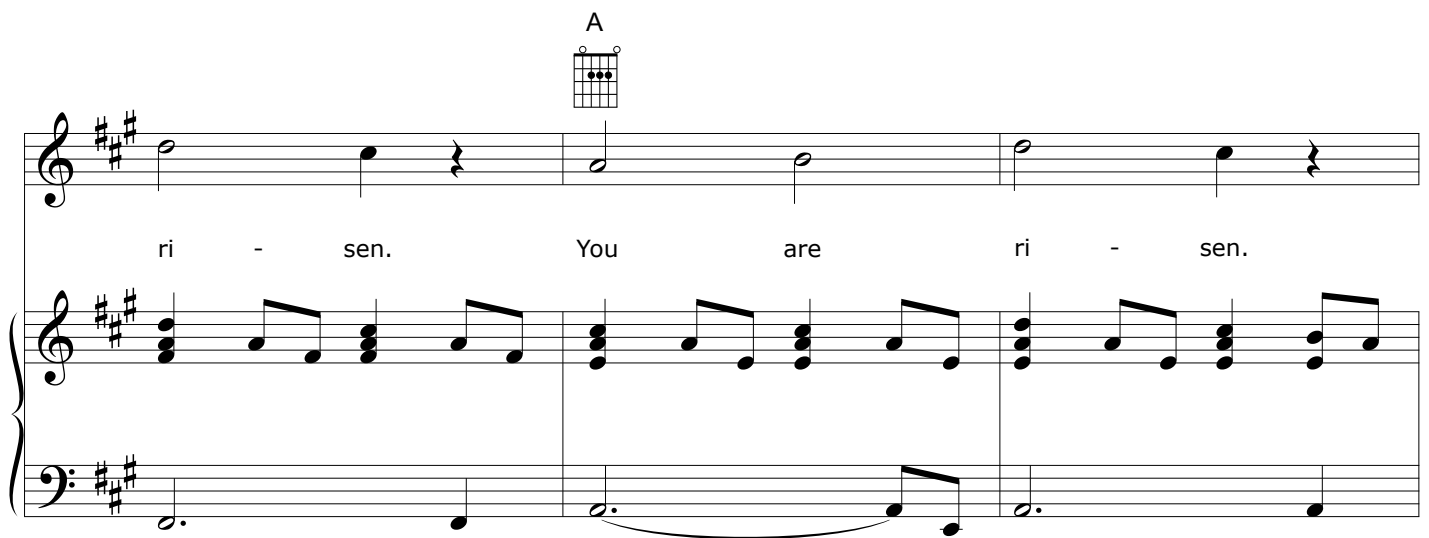

**A** 

ri - sen. You are ri - sen.

**Bm7**  **D** 

You are ri - sen. Christ our Sa - viour.

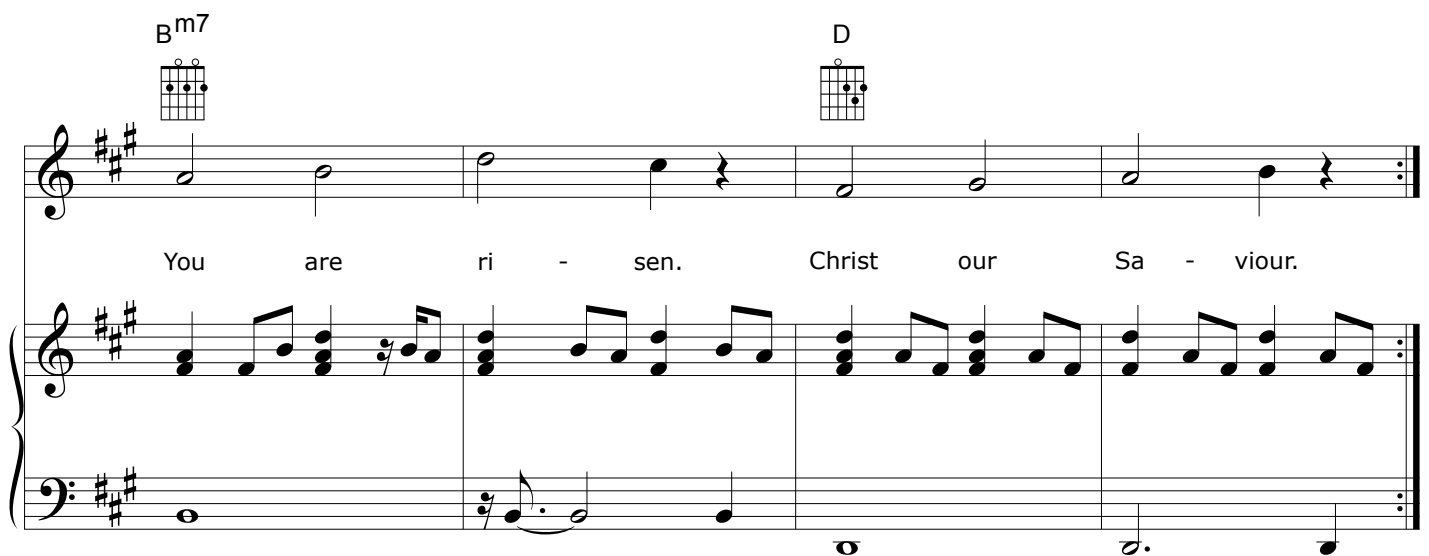

D

F#m

A

You a-lone can sa - tis - fy.  
You a-lone set cap - tives free.

You a-lone cre - a - ted life.  
You a-lone have res - cued me.

You are ris - sen.

You are ris - sen.

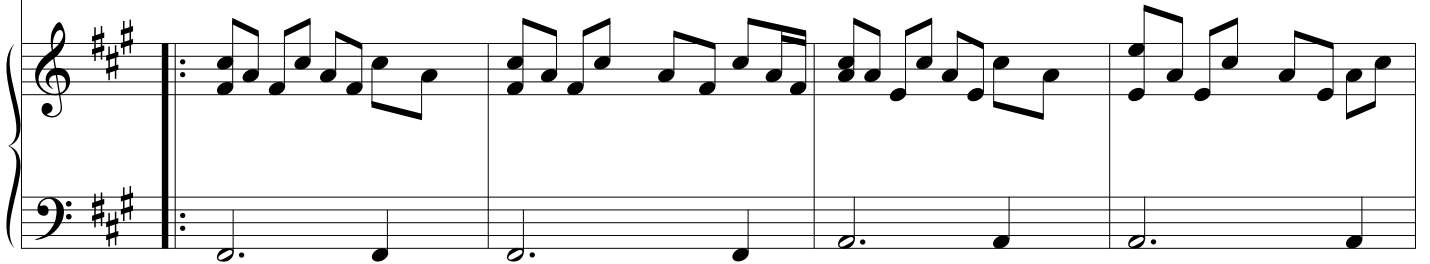

Bm7

D

You a-lone Christ our Sa - viour.  
You a-lone Christ our Sa - viour.

You are ri - sen.

Christ our Sa - viour.

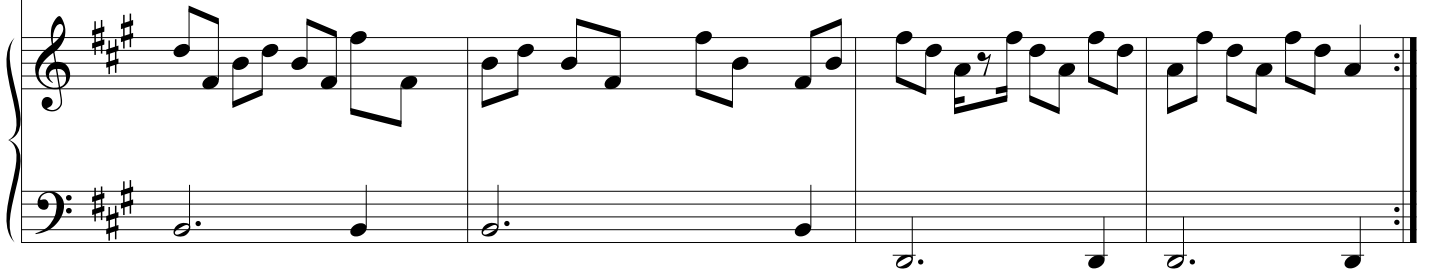

F#m

A

Inst:

Bm7

D

D al Coda

Let the Name of

D

F#m

E

Coda

live in — You.

Bm7

A

