

Тетрадь 1

Шесть мелодий в унисон

1.

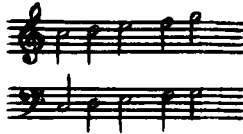

The Library of www.piano.ru

Piano

$\text{♩} = 96$

2.

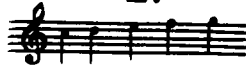

[20 сек.]

a)

 $\text{♩} = 96$

[20 сек.]

b)

 $\text{♩} = 96$

3.

[20 сек.]

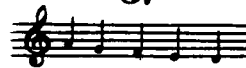
 $\text{♩} = 96$

[30 сек.]

4.

♩ = 96

[20 сек.]

5.

♩ = 104

6.

♩ = 104

[20 сек.]

7. Пунктирные ноты

♩ = 112

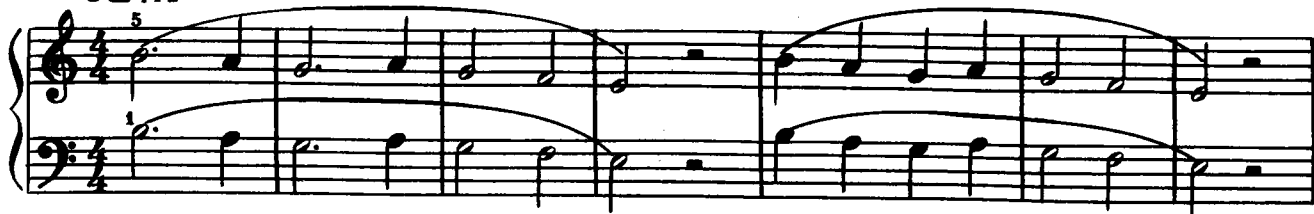

[30 сек.]

8. Репетиции

♩ = 128

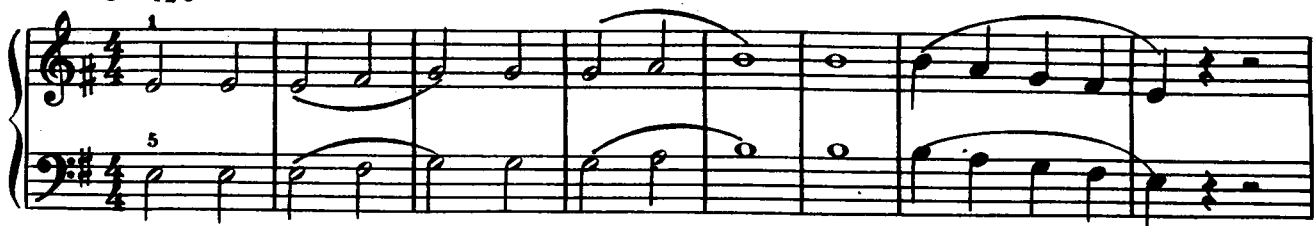

[30 сек.]

9*. Синкопы

♩ = 96

*) Звездочка около порядкового номера пьесы указывает, что к ней имеется авторское примечание в конце тома (Примеч. ред.).

[35 сек.]

10*. Обеими руками, попеременно

♩=108

[40 сек.]

11. Параллельное движение

♩=140

[27 сек.]

12. Зеркальное отражение

$\text{♩} = 100$

13. Смена позиций

[25 сек.]

$\text{♩} = 96$

14.*) Вопрос и ответ

[30 сек.]

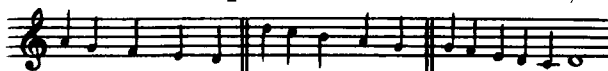

$\text{♩} = 104$

15. Деревенская песня

♩ = 124

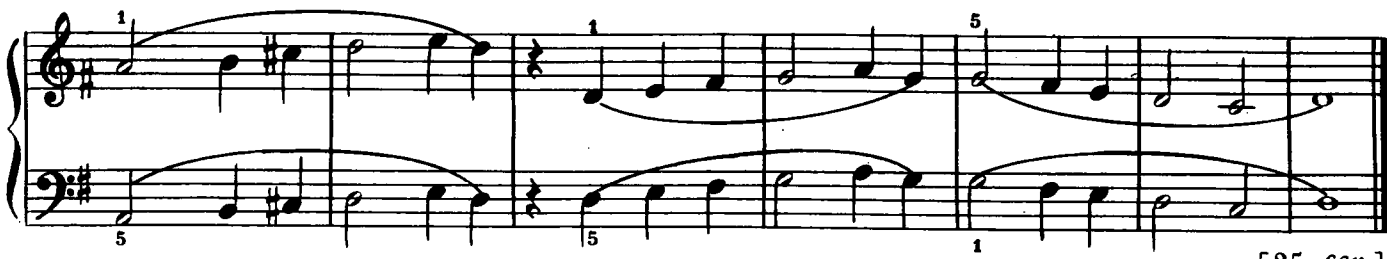
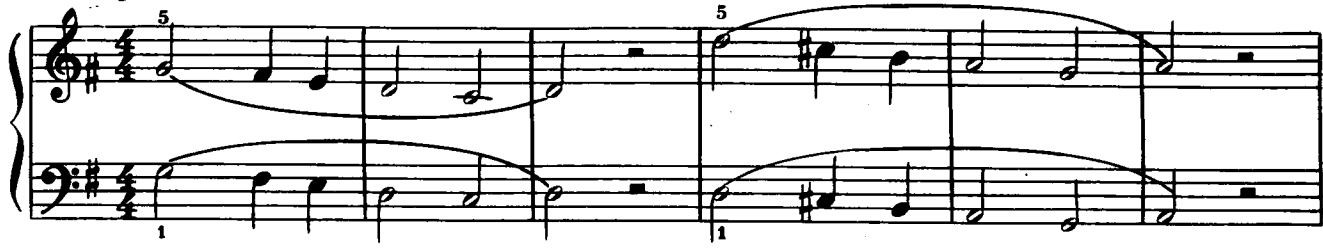

[25 сек.]

16. Параллельное движение со сменой позиций

♩ = 104

[45 сек.]

17. Противоположное движение

♩ = 96

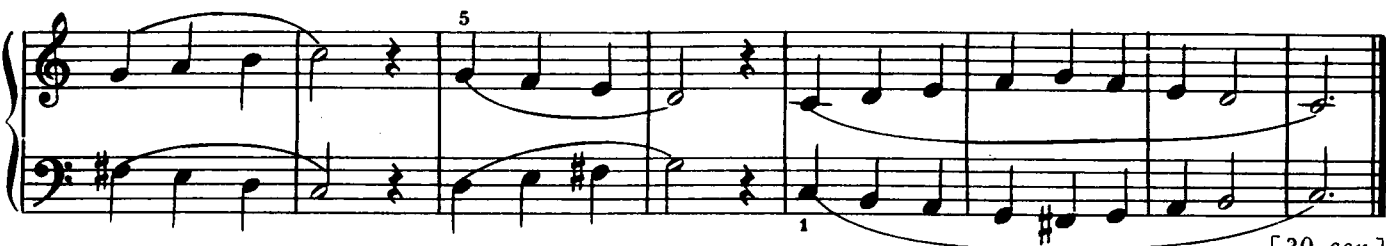

[30 сек.]

Четыре мелодии в унисон

♩ = 120

18.

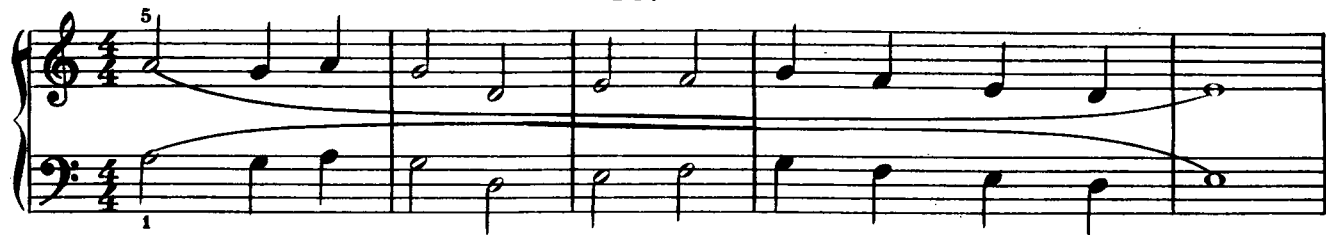

[20 сек.]

♩ = 104

19.

[30 сек.]

20.

♩ = 100

1
5

[40 сек.]

21.

♩ = 130

1
5

[22 сек.]

22.* Имитация и контрапункт

♩ = 136

1
5
f

[28 сек.]

23.* Имитация и обращение

♩ = 96

1

5

[30 сек.]

24.* Пастораль

♩ = 120

3

4

[35 сек.]

25.*) Имитация и обращение

♩=150

[57 сек.]

26. Репетиции

♩=128

[30 сек.]

$\text{♩} = 96$

28.* Канон в октаву

[35 сек.]

$\text{♩} = 112$

[30 сек.]

29.* Имитация в зеркальном обращении

$\text{♩} = 112$

[30 сек.]

*) c. f. (cantus firmus — тема) из № 7.

30.* Канон в квинту

Moderato ♩=112

31. Танец в форме канона

Allegro ♩=160

32.* Дорийский лад

Lento $\text{♩} = 104$ 

p legato

[52 сек.]

33. Медленный танец

Andante $\text{♩} = 144$

mf legato

[45 сек.]

34. Фригийский лад

Short musical scale in treble and bass clefs, representing the Phrygian mode.

Calmo $\text{♩} = 80$

[45 сек.]

35. Хорал

Largamente ♩=88

[1 мин. 13 сек.]

36.*) Свободный канон

Teneramente ♩=132

[42 сек.]