Quão Grande é o meu Deus
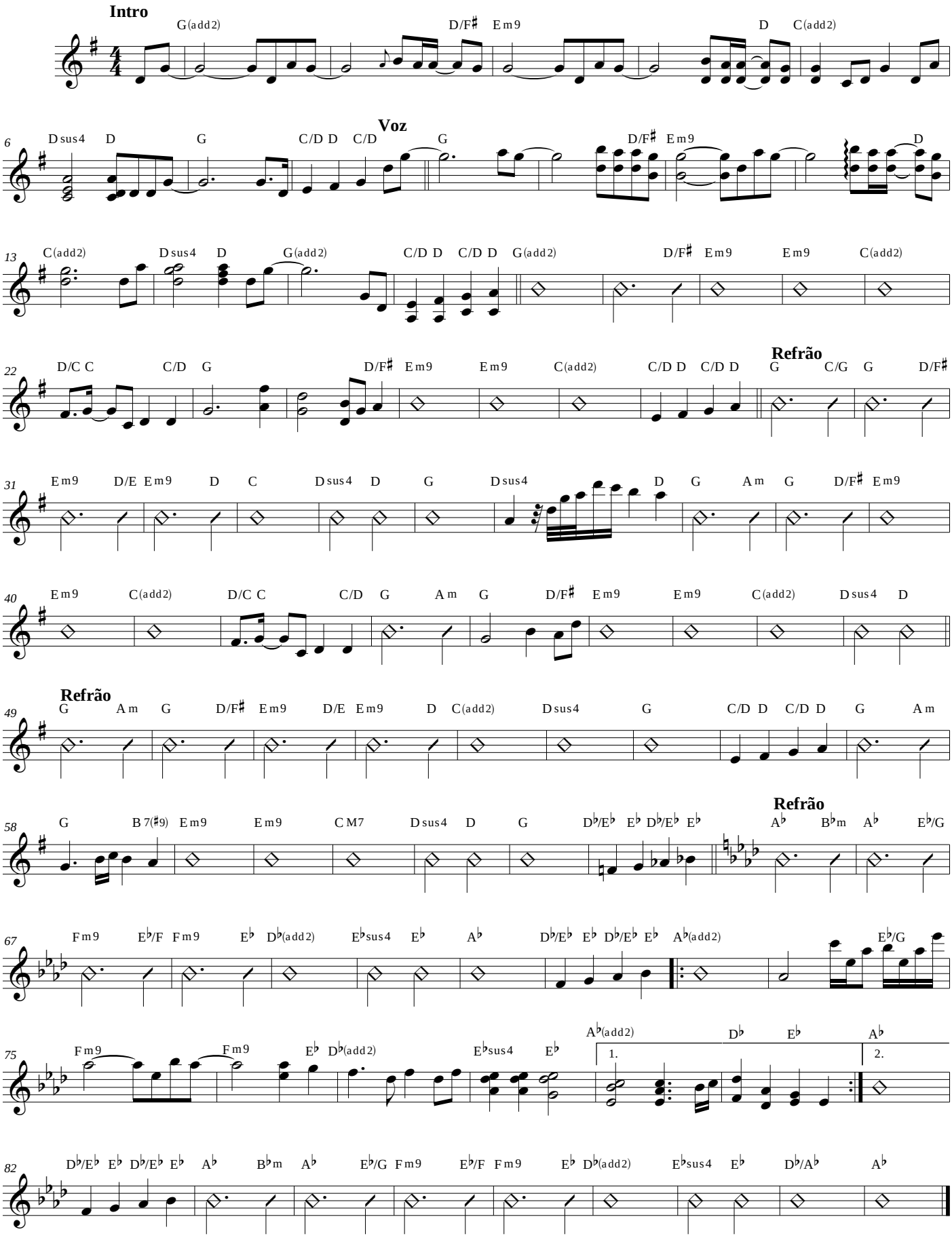
Chris Tomlin