

2, 89
19, 20

Das alte Schloß

Il vecchio castello
aus „Bilder einer Ausstellung“

Bearbeitet von / Arranged by
Heinz Both

Modest Mussorgski
1830 - 1881

Andantino molto cantabile e con dolore

pp

6

pp con espressione

12

18

cresc.

23

p *dim.* *pp*

dim.

28

cresc.

33

mp *mf* *p*

38

cresc. *cresc.*

43

48

53

58

63

mp

mp

68

pp

pp

74

cresc.

cresc.

80

85

pp

pp

pp

90

pp

pp

96

con espressione

pp

102

f pp

2, 89
19, 20

Das alte Schloß

Il vecchio castello
aus „Bilder einer Ausstellung“

Bearbeitet von / Arranged by
Heinz Both

Modest Mussorgski
1830 - 1881

Andantino molto cantabile e con dolore

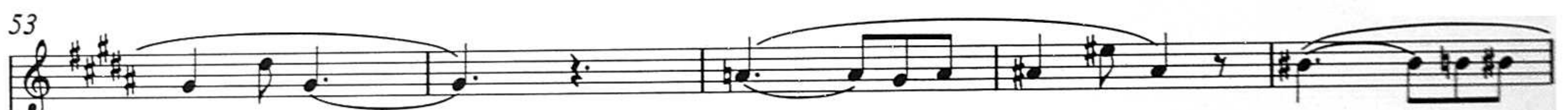
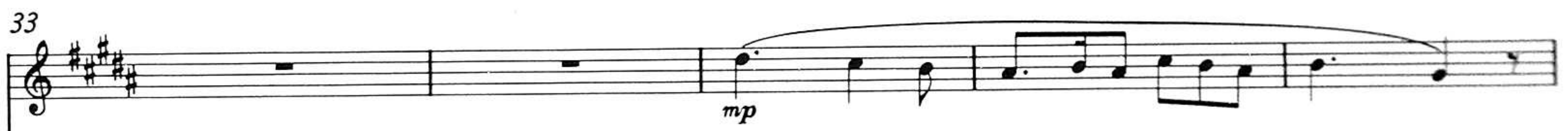
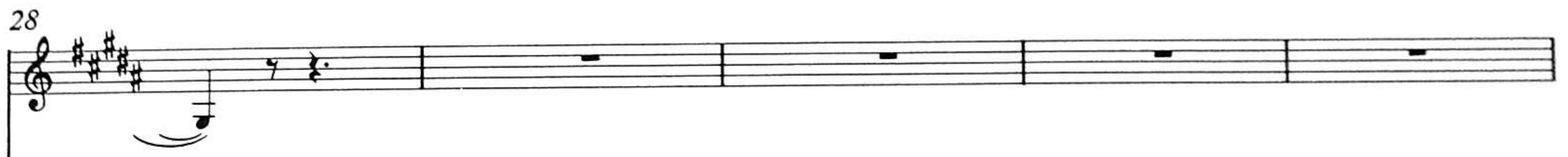
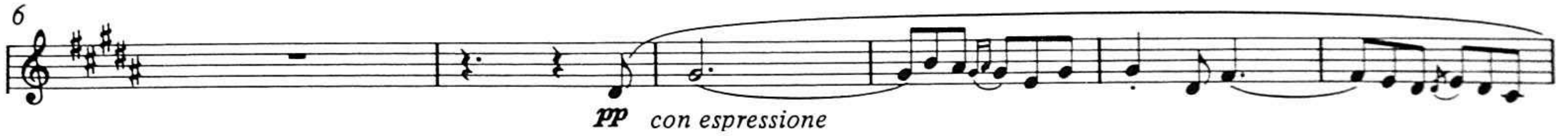

58

63

mp

68

pp

74

cresc.

80

85

pp

90

pp

96

con espressione

102

Altsaxofon in Es

Das alte Schloß

aus "Bilder einer Ausstellung"
(Arr.: Heinz Both)

Modest Mussorgski
1830 - 1881

Andantino molto cantabile e con dolore

6 *pp con espressione*

2

cresc.

p dim. pp

6 *mp*

cresc. mf

dim. pp 3 pp

