

J. Strauss, Jr.

“Emperor Waltz”

for string quintet (or quartet)

or string orchestra

Classical Sheet Music Downloads®

Virtual Sheet Music PDF files - License Agreement

Carefully read all the terms and conditions of this license agreement prior to use of this document. Use of this document whether all or a portion of this music indicates your agreement to the following terms and conditions.

Virtual Sheet Music grants you, the purchaser, a non-exclusive license to use this score (the »PDF score«), under the terms and conditions stated in this agreement.

You may:

1. make one copy of the PDF score solely for back-up purposes.
2. print this document for your personal use.

You may not:

1. make copies of the PDF score in whole or in part except as expressly provided for in this agreement.
2. make alterations or modifications to the PDF score or any copy, or otherwise attempt to discover the source code of the PDF score.
3. sub-license, lease, lend, rent or grant other rights in all or any copy to others.
4. make verbal or media translation of the PDF score.
5. make telecommunication data transmission of the PDF score.

Terms:

This agreement is effective until terminated. You may terminate it at any time by destroying the PDF score, together with all copies in any form. It will also terminate if you fail to comply with any term or condition in this agreement.

NOTE: when you select Print, be certain to select the “shrink to fit” or “fit to page” option before clicking OK.

For support and assistance:
support@virtualsheetmusic.com
virtual@virtualsheetmusic.com

© 1999-2006 Virtual Sheet Music - All Rights Reserved

Virtual Sheet Music, Classical Sheet Music Downloads and Virtual Sheet Music logo are all registered trademarks of Virtual Sheet Music, Inc. in USA and other countries.

Cover photo:
“Waltz”

Violin I

Emperor Waltz

arrangement by
Fabrizio Ferrari

(Kaiserwalzer)

J.Strauss,Jr.(1825-1899)

INTRO

Tempo di marcia

Violin I - J. Strauss, Jr - Emperor Waltz

53 *p* *pp* *cresc.*

59

64 *f* *sf*

68 *pizz.* **WALTZ No. 1** *arco* *p*

79

87 *mf* *pp* *f*

94

101 *pp*

108

114

120 *mf* *pp*

Violin I - J. Strauss, Jr - Emperor Waltz

126 *pp*

131 *ff*

137 *ff*

WALTZ No. 2

142 *p*

150 *f*

157 *f* *p*

165 *pp*

172 *f* *p*

178 *f* *p*

184 *f* *tr*

188 **INTRO** *f*

WALTZ No. 3

Violin I - J. Strauss, Jr - Emperor Waltz

192 *mf*

200 *f*

207 *mf*

215 *f*

222 *f*

227

232

237

242

248

252

INTRO 3

Violin I - J. Strauss, Jr - Emperor Waltz

WALTZ No. 4

259 *f*

264

269

274 1. 2. *mf*

280

288

295

302 *f*

307

313

317 1. tr. 2. *f* from

Violin I - J. Strauss, Jr - Emperor Waltz

322 Coda

Violin I - J. Strauss, Jr - Emperor Waltz

402 *mp*

410 *fz*

417 *ff*

422

430

439

448 *fz* 2

456 *p*

460 *rit.* *p* 2

Violin I - J. Strauss, Jr - Emperor Waltz

466

A tempo

476

484

molto rit.

A tempo

490

496

501

505

Violin II

Emperor Waltz

arrangement by
Fabrizio Ferrari

(Kaiserwalzer)

J.Strauss,Jr.(1825-1899)

INTRO
Tempo di marcia

Violin II - J. Strauss, Jr - Emperor Waltz

44 *tr* *tr*

47 *divisi* *p*

52 *cresc.*

60 *f*

64 *sf*

67 *pizz.* *p* **3** **3** $\frac{3}{4}$

76 **WALTZ No. 1** *arco* *p*

82 *tr* *mf* *pp*

87

92 *f*

99

Violin II - J. Strauss, Jr - Emperor Waltz

107 *pp*

113 *tr*

118 *mf* *pp*

125 *pp*

132 *ff*

137

142 **WALTZ No. 2** *p*

148 *f*

155 *f*

162 *p*

167 *pp*

Violin II - J. Strauss, Jr - Emperor Waltz

172 *f*

180 *f* *sf* *p* *f*

188 **INTRO** *f*

192 **WALTZ No. 3**

200 *mf*

209 *f* *p*

217 *f*

224 *f*

231

238

244

250 *f* **INTRO 3**

Violin II - J. Strauss, Jr - Emperor Waltz

259 **WALTZ No. 4**

259 *f*

265

271

278 *mf*

285

292

298

303 *f*

306

312

317 *f*

Violin II - J. Strauss, Jr - Emperor Waltz

322 Coda

Violin II - J. Strauss, Jr - Emperor Waltz

390

397

404

409

414

420

427

433

438

445

450

f

p

fz

f

ff

f

fz

fz

2

Violin II - J. Strauss, Jr - Emperor Waltz

456 *p* 2

462 rit. 2 A tempo *pp*

472

482 *mf* *p* molto rit. A tempo *f*

490 *cresc.*

496 *ff*

501

505

Viola

Emperor Waltz

arrangement by
Fabrizio Ferrari

(Kaiserwalzer)

J. Strauss, Jr. (1825-1899)

INTRO

Tempo di marcia

8 *pp* pizz.

14 *p* arco

21 *p* divisi pizz.

26 arco

32 *f*

38 divisi

43

49 *p*

55 *f* *cresc.* 2

Viola - J.Strauss, Jr - Emperor Waltz

65

76 WALTZ No. 1

84

92

99

107

116

126

134

142 WALTZ No. 2

188 INTRO

192 WALTZ No. 3

Viola - J.Strauss, Jr - Emperor Waltz

212

217

224

232

239

249

256 **INTRO**

259 **WALTZ No. 4**

265

271

Viola - J. Strauss, Jr - Emperor Waltz

278

286

294

302

306

312

317

322 Coda

333

343

Viola - J.Strauss, Jr - Emperor Waltz

352

360

366

373

380

385

391

399

407

413

Viola - J. Strauss, Jr - Emperor Waltz

420

428

435

441

449

458

471

481

489 *A tempo*

496

502

Cello

Emperor Waltz

arrangement by
Fabrizio Ferrari

(Kaiserwalzer)

J.Strauss,Jr.(1825-1899)

INTRO

Tempo di marcia

6 *pp*

11

16 *p*

22

27 arco

32

36 divisi

40 *f*

45

50 *p*

Cello - J. Strauss, Jr - Emperor Waltz

55 divisi

61 solo

69 rall.

76 **WALTZ No. 1** *dim.*

85

92

101

110

118

126

135

Cello - J. Strauss, Jr - Emperor Waltz

WALTZ No. 2

142

150

157

165

172

180

INTRO

186

WALTZ No. 3

192

201

208

217

Cello - J.Strauss, Jr - Emperor Waltz

306

312

317

f *sf* *from* $\$$

322 Coda

p *cresc.* arco

329

334

339

f *p* *pp* *mf* legato ed espressivo *divisi*

348

357

365

372

Cello - J.Strauss, Jr - Emperor Waltz

380

388

mf

396

f *sf*

404

mp

411

fz

418

f *ff*

426

435

444

452

fz *p*

462 rit.

p A tempo 2

Cello - J.Strauss, Jr - Emperor Waltz

471

mp espressivo

476

mp espressivo

481

mf *p* **molto rit.**

487

A tempo *f* *cresc.*

494

ff

499

ff

503

ff

Double bass

Emperor Waltz

arrangement by
Fabrizio Ferrari

(Kaiserwalzer)

J.Strauss,Jr.(1825-1899)

INTRO

Tempo di marcia

pizz.

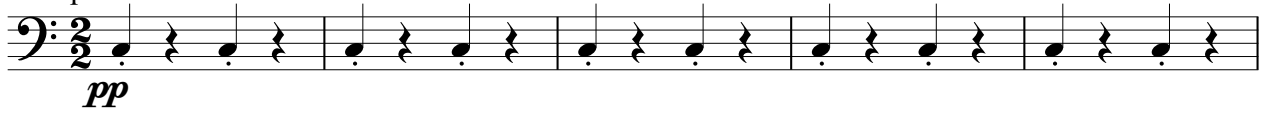

6

11

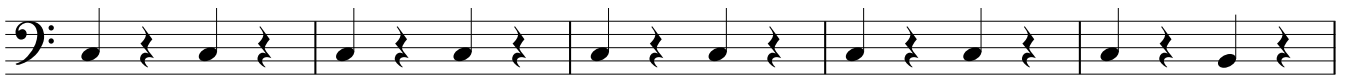

16

22

27

32

37

42

47

51

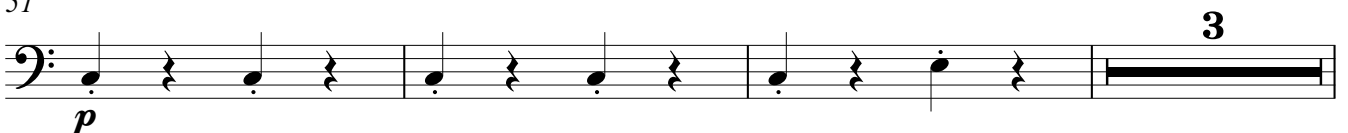

Double bass - J. Strauss, Jr - Emperor Waltz

57

cresc. *f*

2

65

pizz. *p*

3 3

76 WALTZ No. 1

p

83

mf

3

92

arco *f*

99

mf

107

pizz. *pp*

3

116

arco *mf*

123

pp *pp*

130

ff

136

mf

142 WALTZ No. 2

148

155

162

169

178

185

192 WALTZ No. 3

200

209

216

Double bass - J. Strauss, Jr - Emperor Waltz

224

232

240

249

INTRO

256

WALTZ No. 4 2

264

274

281

287

293

300

Double bass - J. Strauss, Jr - Emperor Waltz

308

316

322 Coda

335

341

362

369

374

Double bass - J. Strauss, Jr - Emperor Waltz

380

387

394

401

408

415

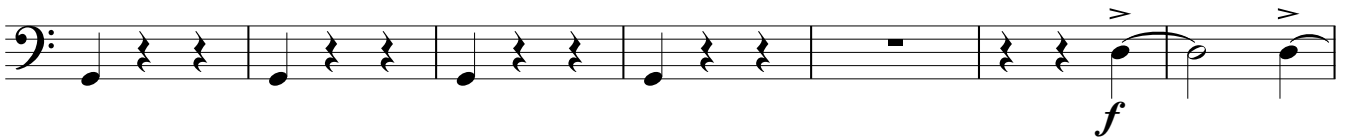

422

429

436

444

451

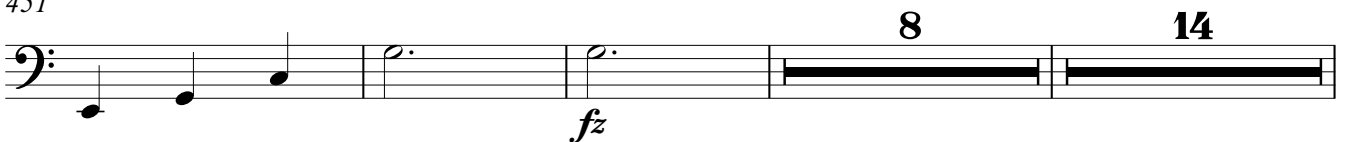

Double bass - J. Strauss, Jr - Emperor Waltz

476 **A tempo**

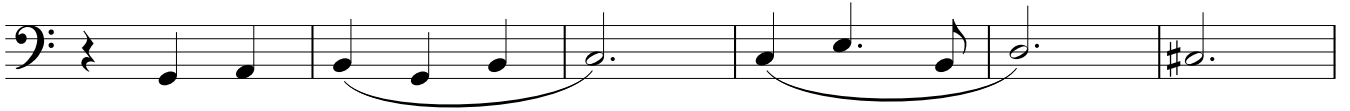

482

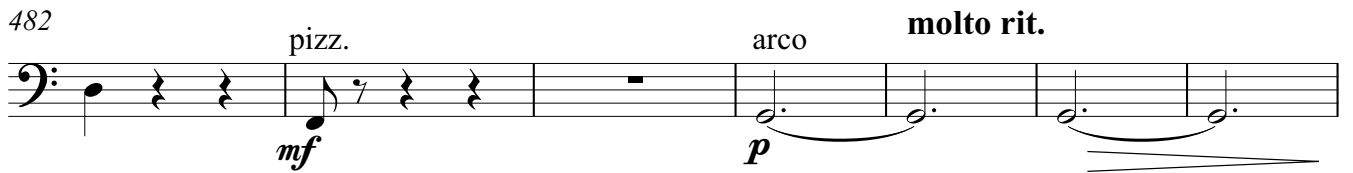

489 **A tempo**

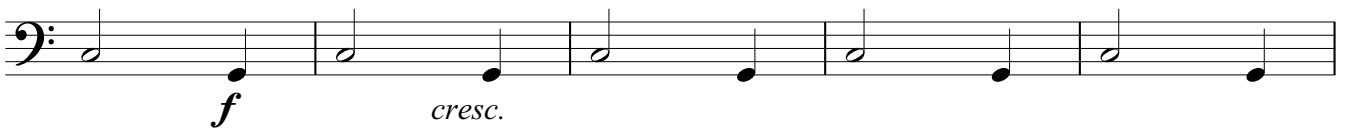

494

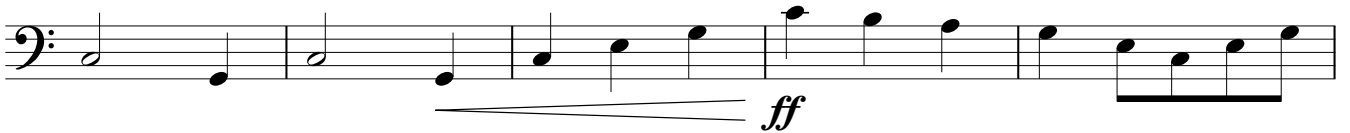

499

503

506

