C

THERE WILL NEVER BE ANOTHER YOU

CHET BAKER SOLO

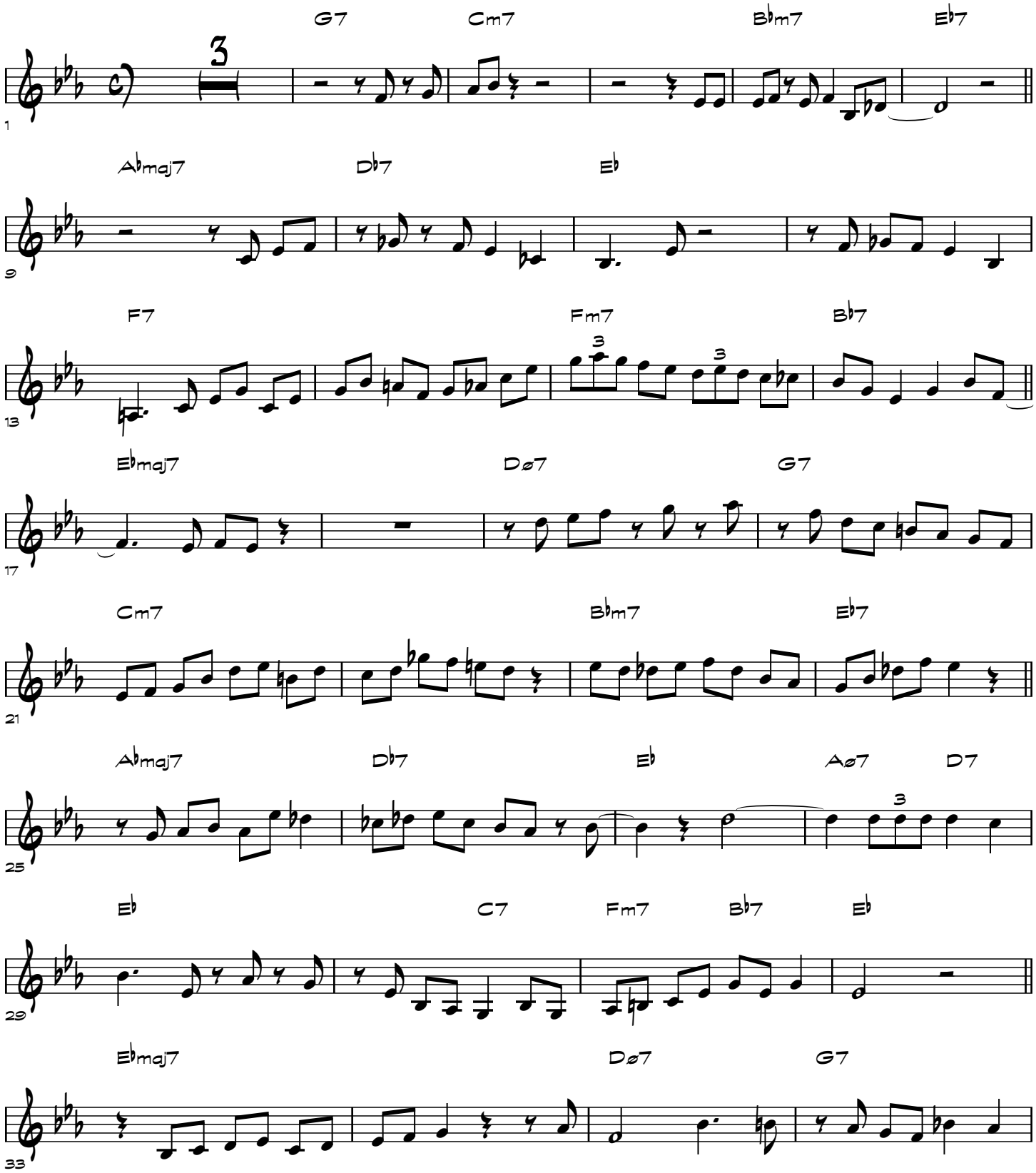

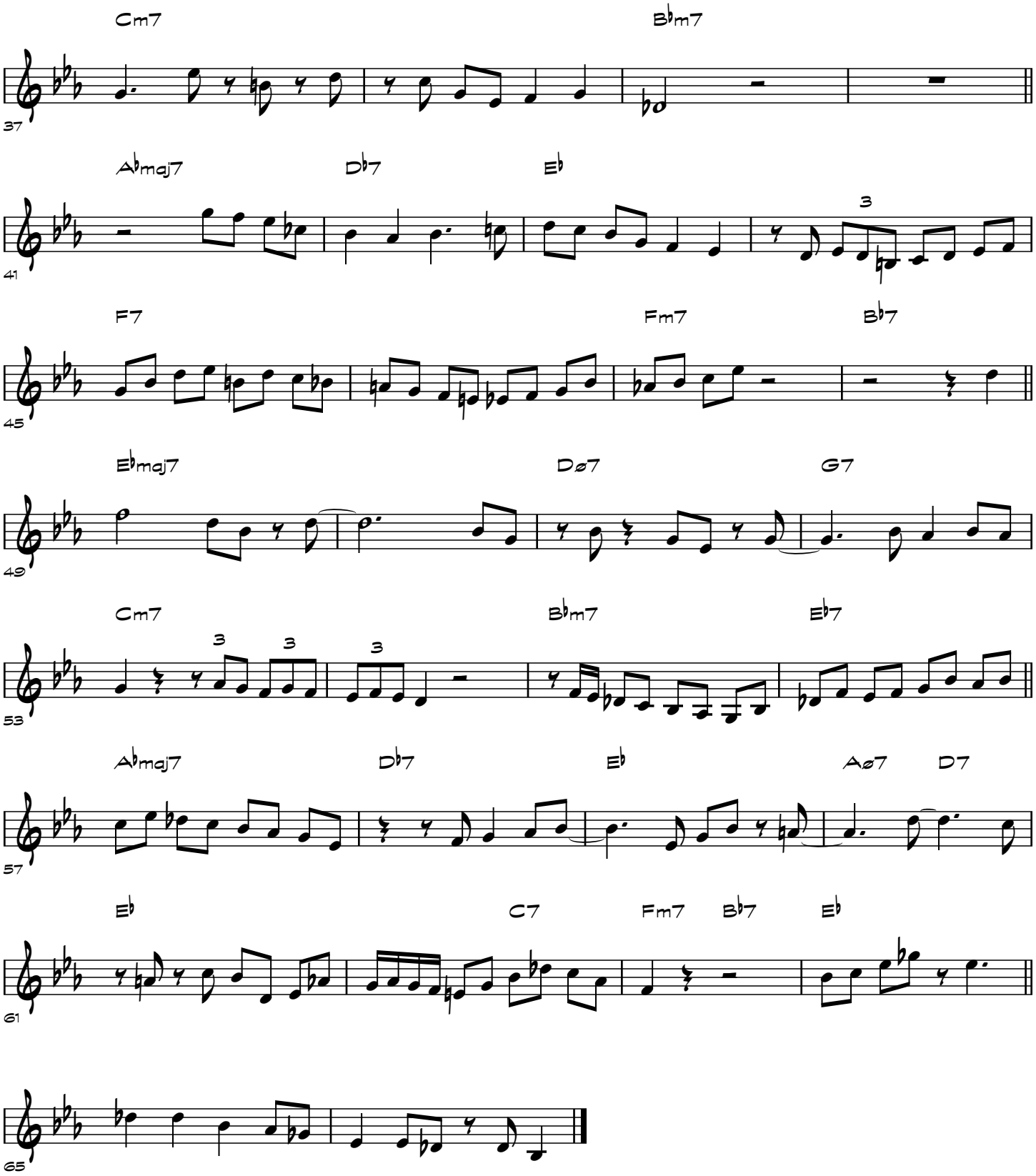
Cm7
B♭m7
37
A♭maj7
D♭7
E♭
3
41
F7
Fm7
B♭7
45
E♭maj7
Dø7
G7
49
Cm7
B♭m7
E♭7
3
3
3
53
A♭maj7
D♭7
E♭
Aø7
D7
57
E♭
C7
Fm7
B♭7
E♭
61
65