

Love The Way You Lie

Feat Rihanna

Eminem

Arranged by LittleTranscriber

♩ = 97

17

21

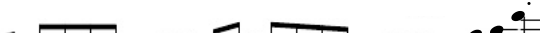

