

Cello 1

Cortege

Apocalyptica

2

7

12

18

20

22

24

26

28

30

32

34

36

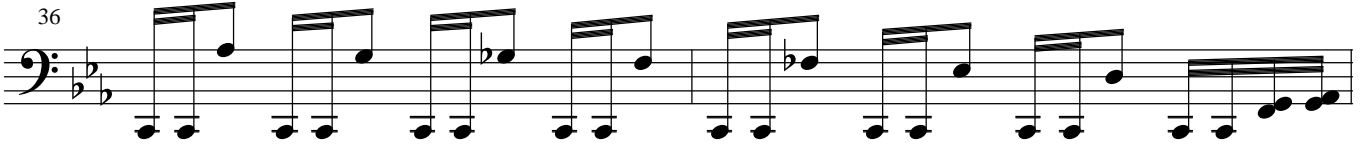

38

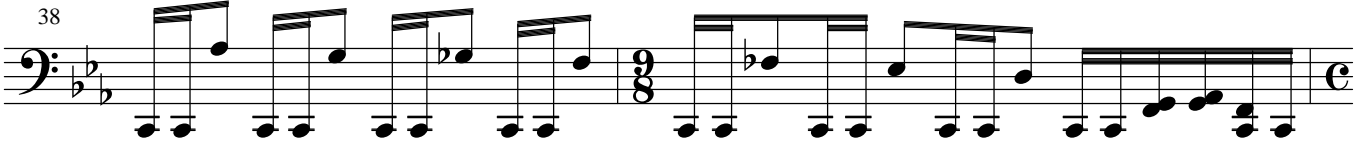

40

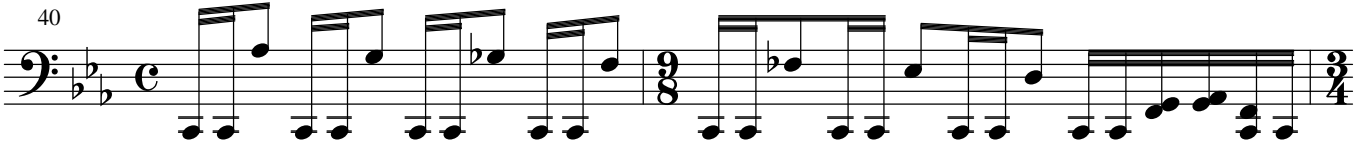

42

45

48

53

58

63

69

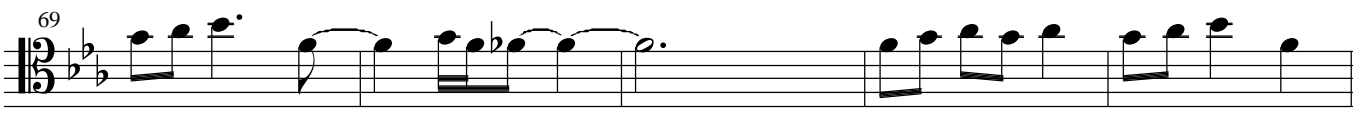

74

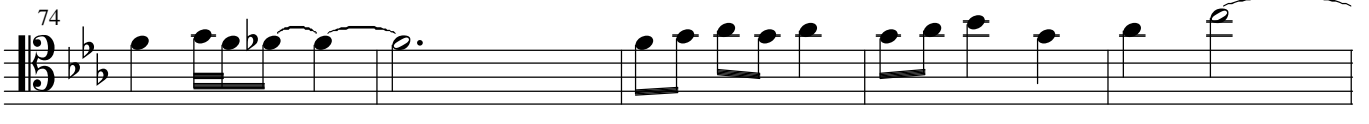

79

84

89

Cello 2

Cortege

Apocalyptica

5

10

15

19

21

23

25

27

30

32

34

36

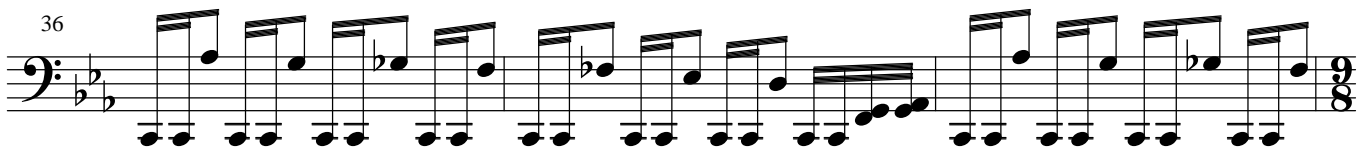

39

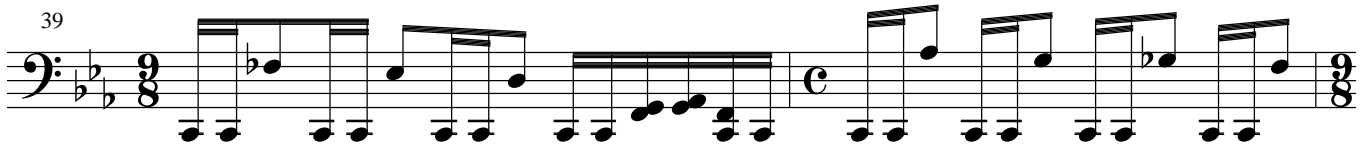

41

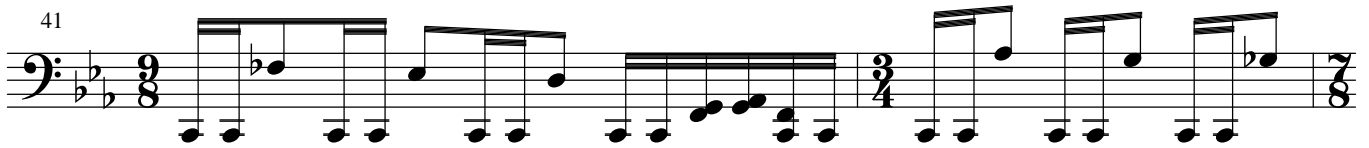

43

45

49

54

59

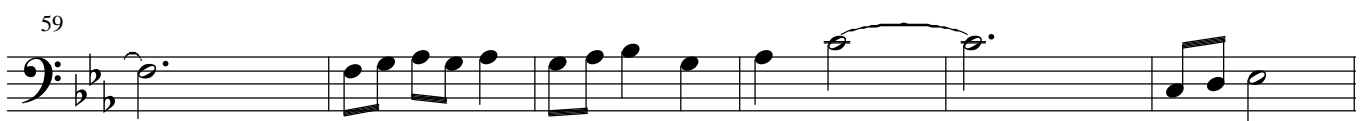

65

70

75

81

86

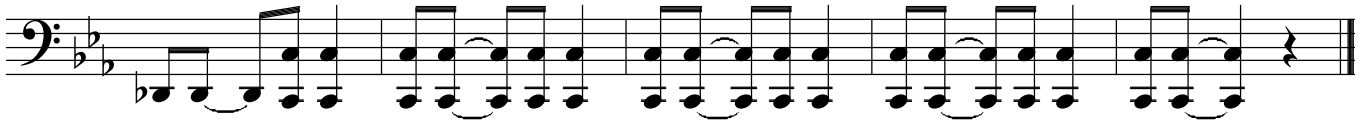

Cello 3

Cortege

Apocalyptic

5

10

15

19

21

23

25

27

29

31

33

35

38

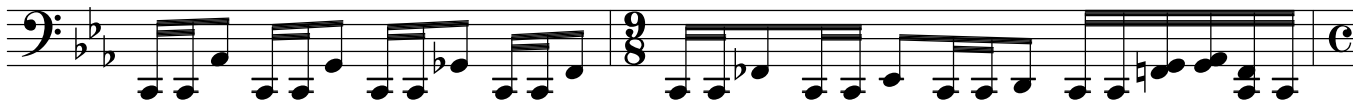

40

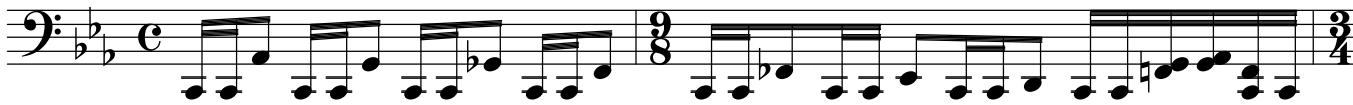

42

45

48

53

58

63

68

73

78

83

88

