Largo al factotum

from

IL BARBIERE DI SIVIGLIA

Gioachino Rossini

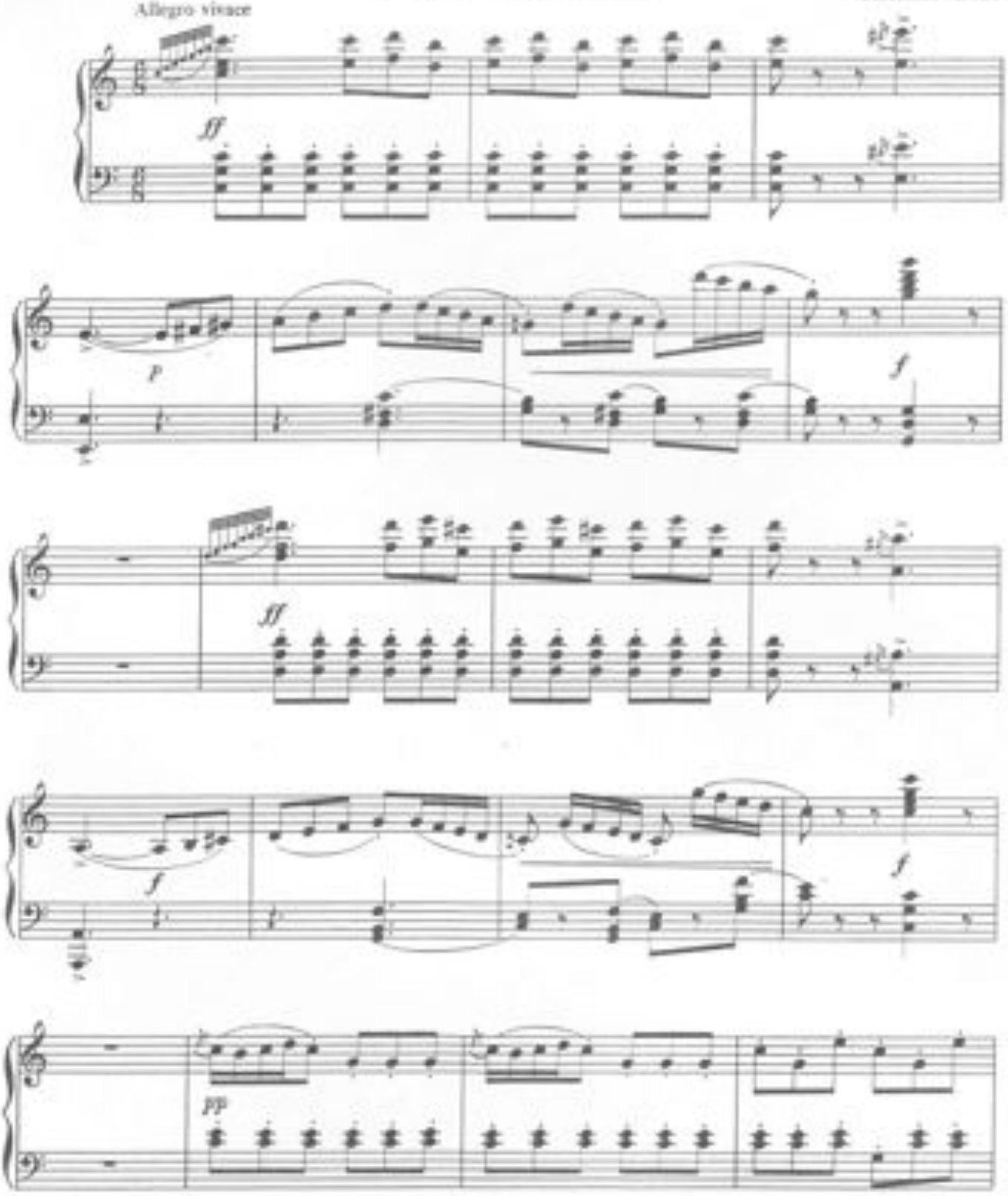

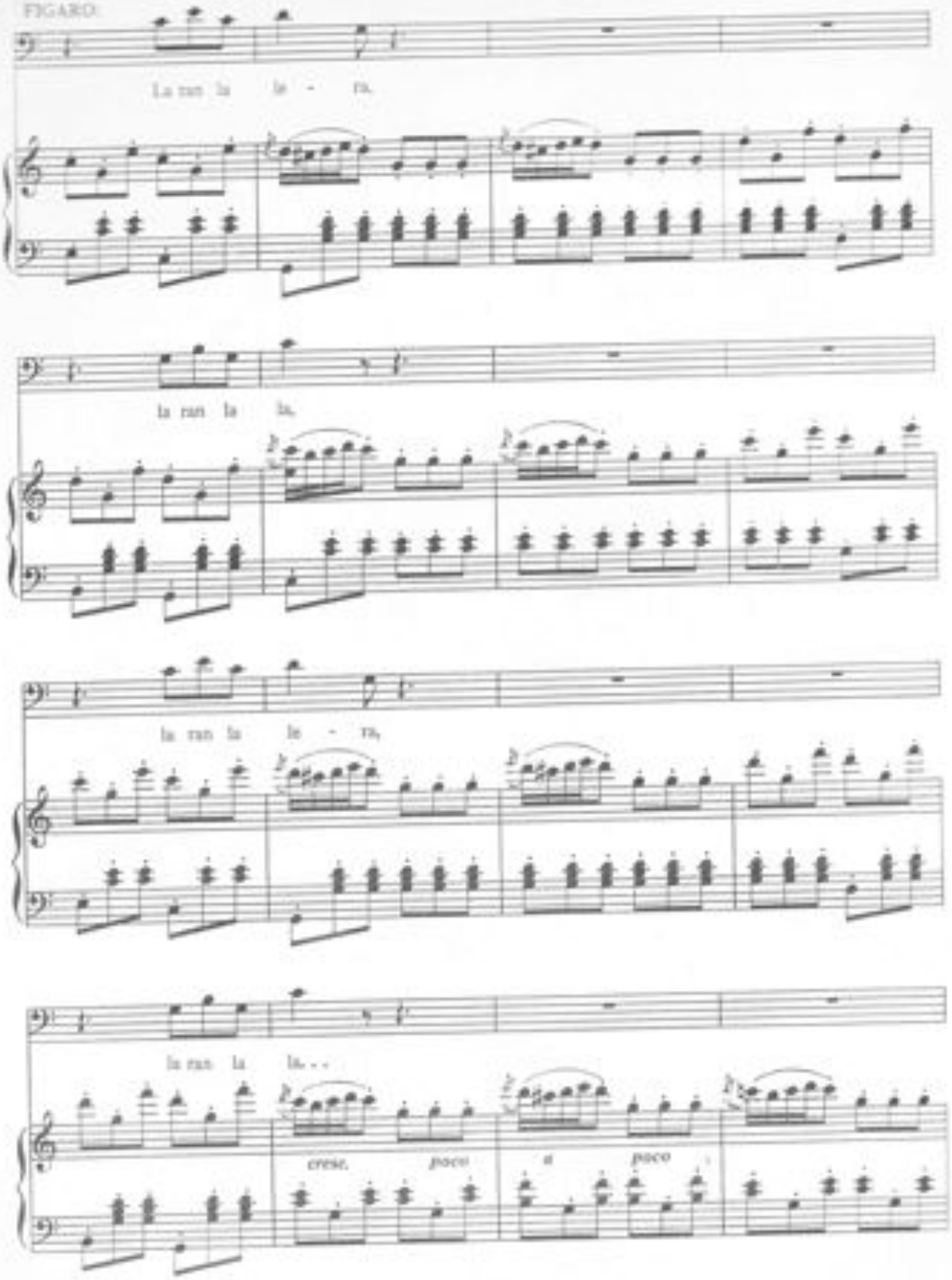
FIGARO
La ran la le - ra.
la ran la la.
la ran la le - ra.
la ran la la. . .
cresc. poco a poco

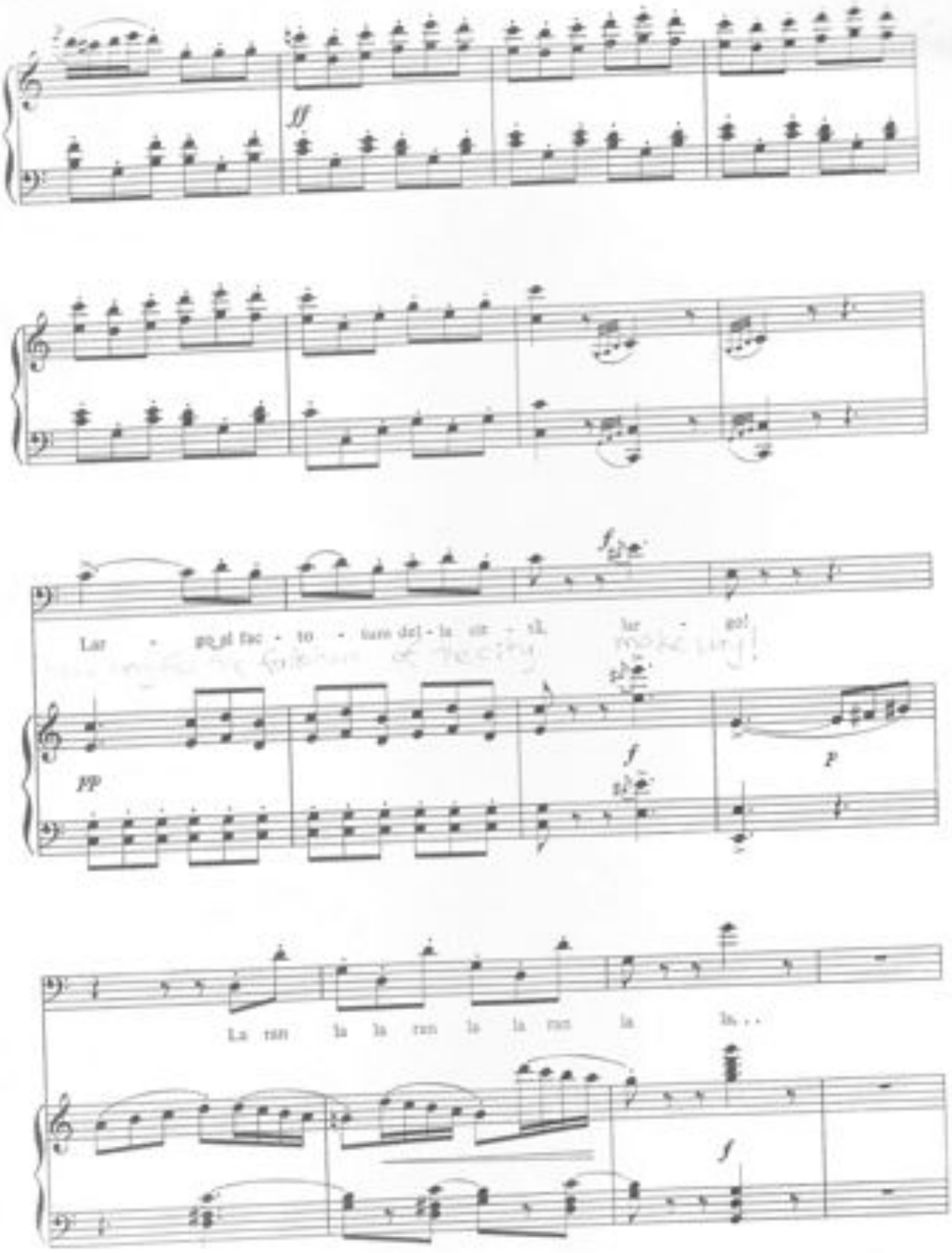
ff
Lar - go al fac - to - tum del - la cit - tà, lar - go!
pp
f
p
La ran la la ran la la ran la la...
f

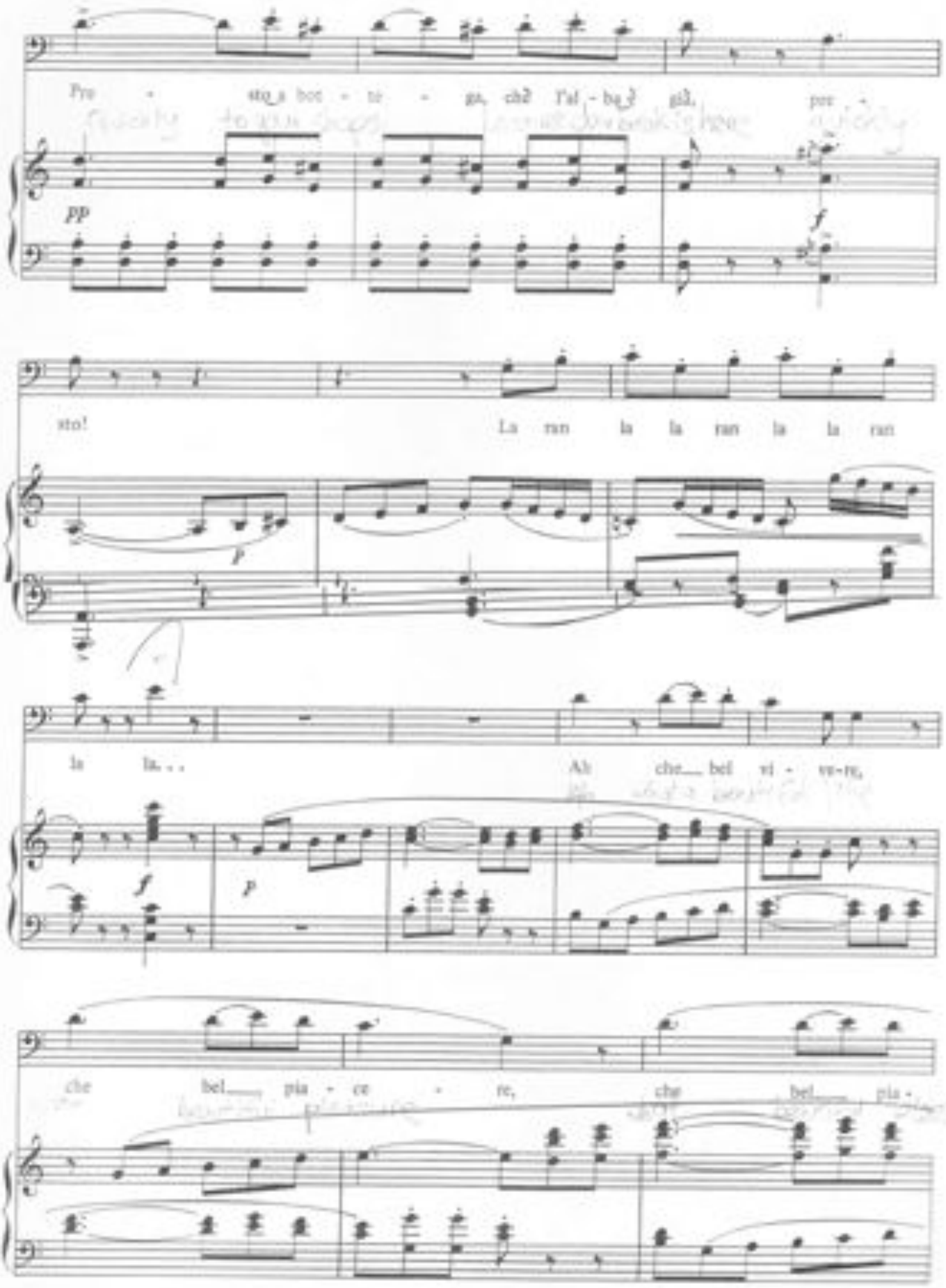
Pre - sto a bot - te - ga, ché l'al - ba è già, per -
pp
f
sto! La ran la la ran la la ran
p
la la. . . Ah che bel ri - ve-re,
f
p
che bel pia - ce - re, che bel pia -

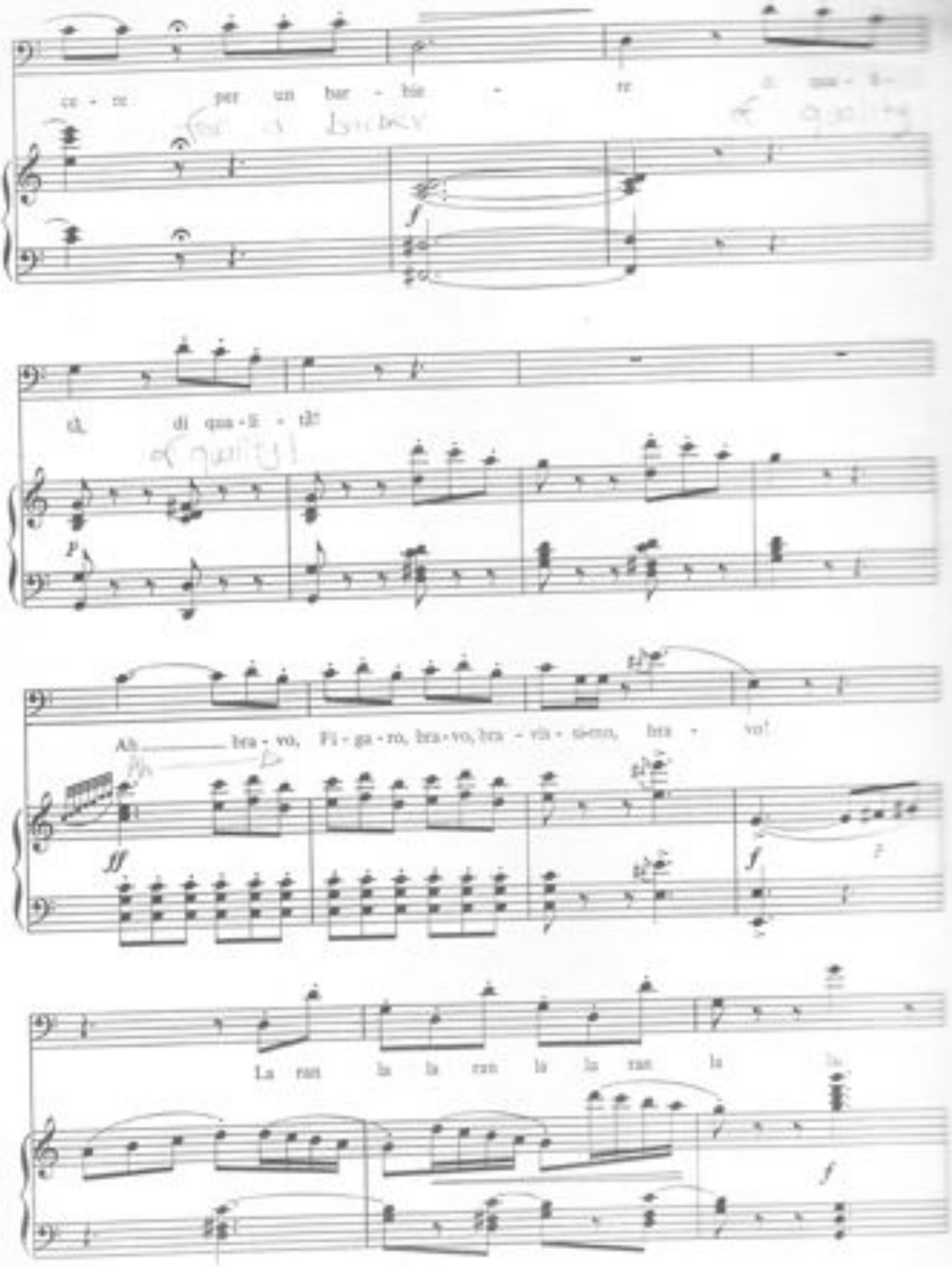
ce - re per un bar - bie - re
di, di qua - li - tà!
Ah bra - vo, Fi - ga - ro, bra - vo, bra - vis - si - mo, bra - vo!
La ran la la ran la la ran la la

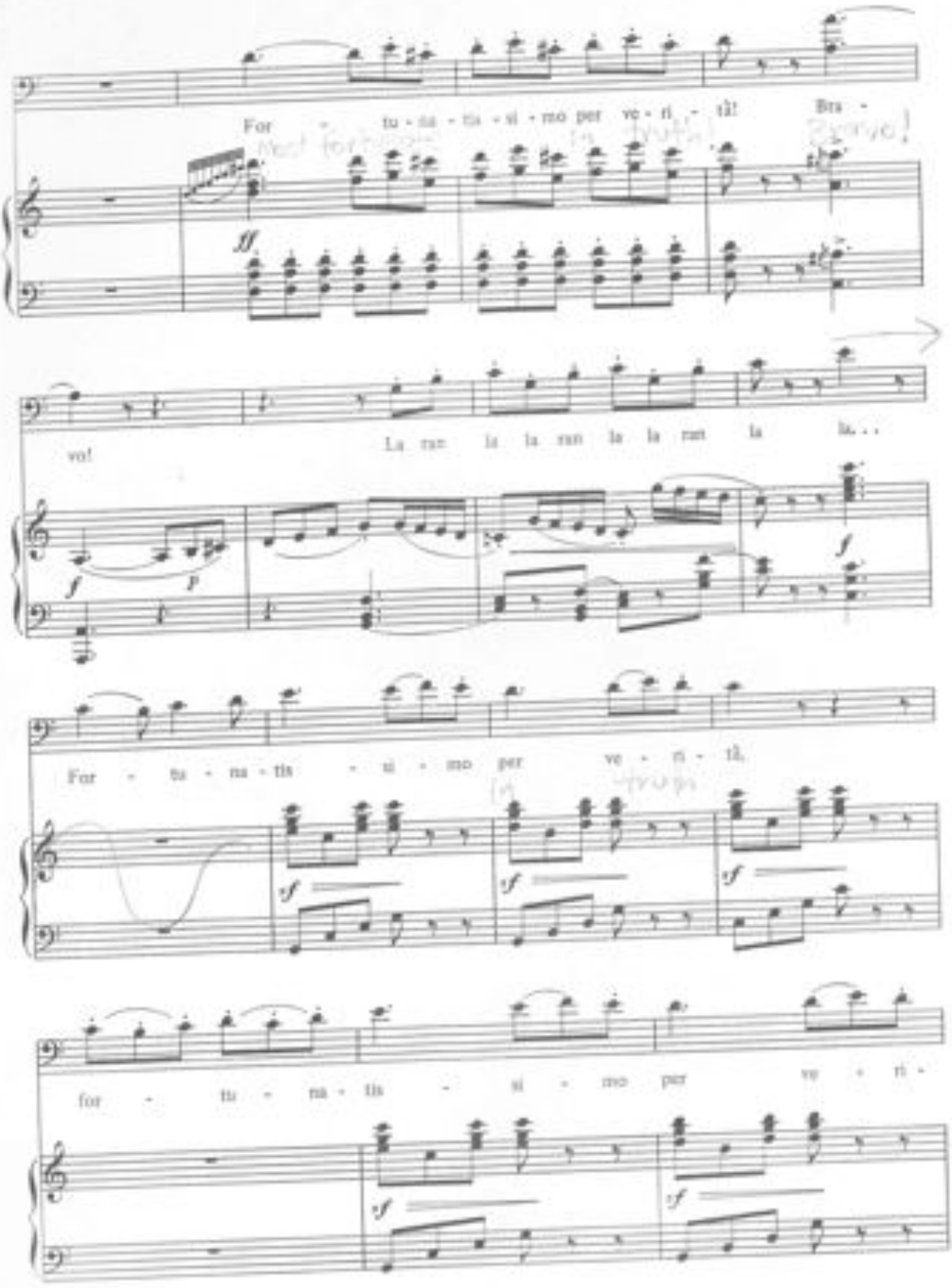
For - tu - na - ta - si - mo per ve - ri - tà! Bra -
vo!
La ran la la ran la la ran la la...
For - tu - na - ta - si - mo per ve - ri - tà,
for - tu - na - ta - si - mo per ve - ri -

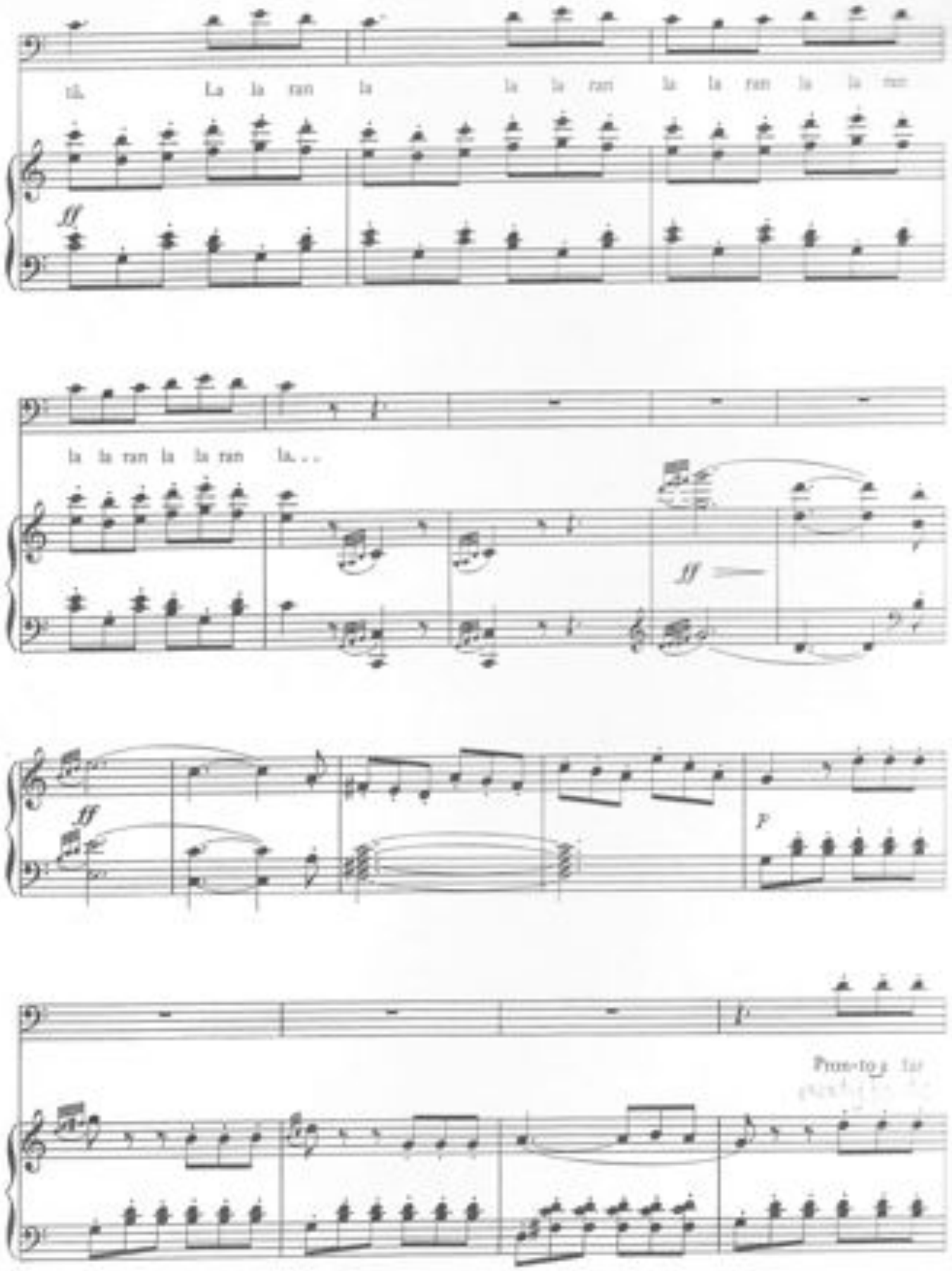
La la ran la la la ran la la ran la la ran
la la ran la la ran la...
ff
ff
p
Presto

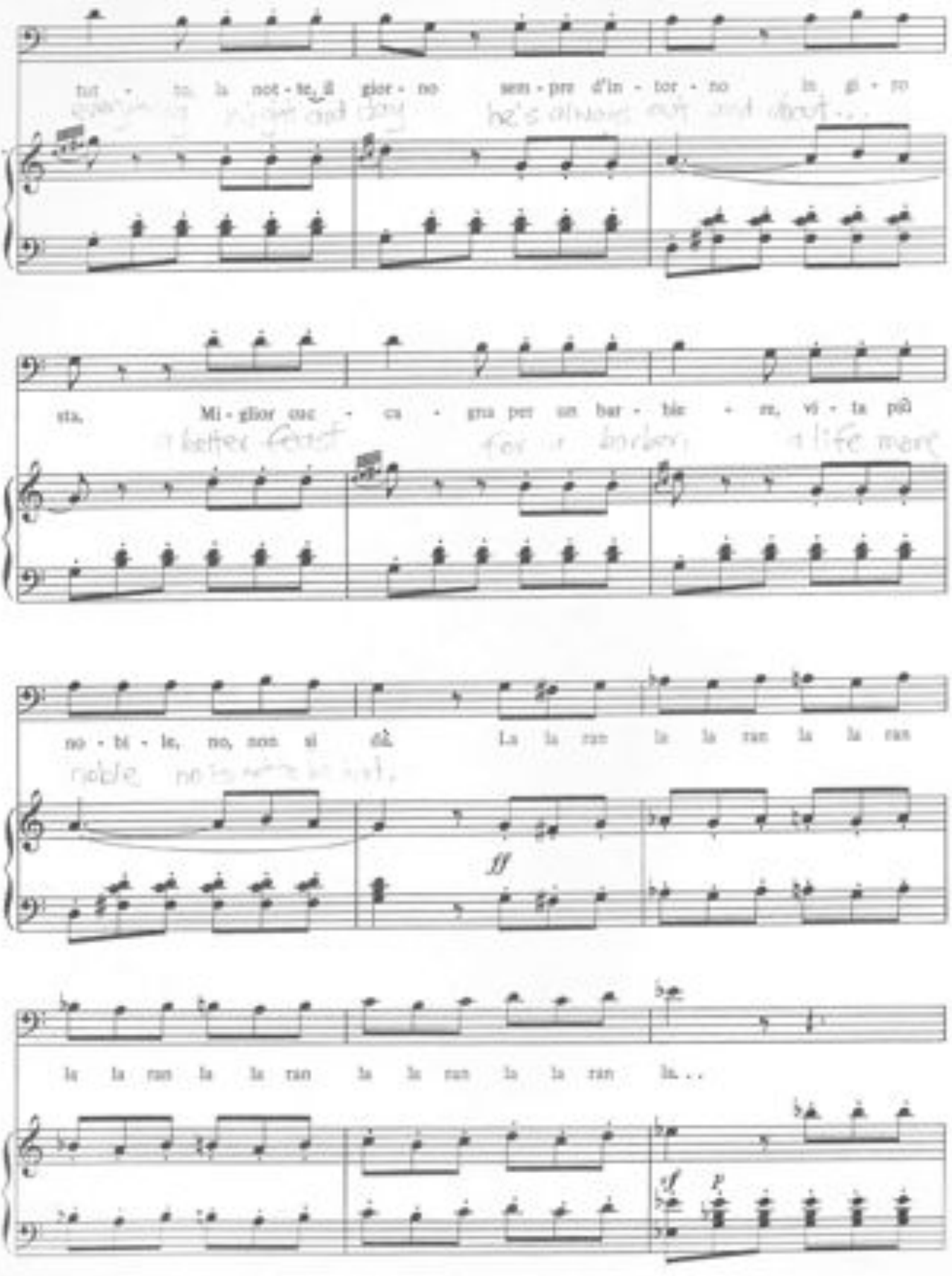
tut - ta la not - te il glor - no sem - pre d'in - tor - no in gi - ro
sta. Mi - glior cuc - ca - gna per un bar - bie - re, vi - ta più
no - bi - le, no, non si dà. La la ran la la ran la la ran
ff
la la ran la la ran la la ran la la ran la...
sf p

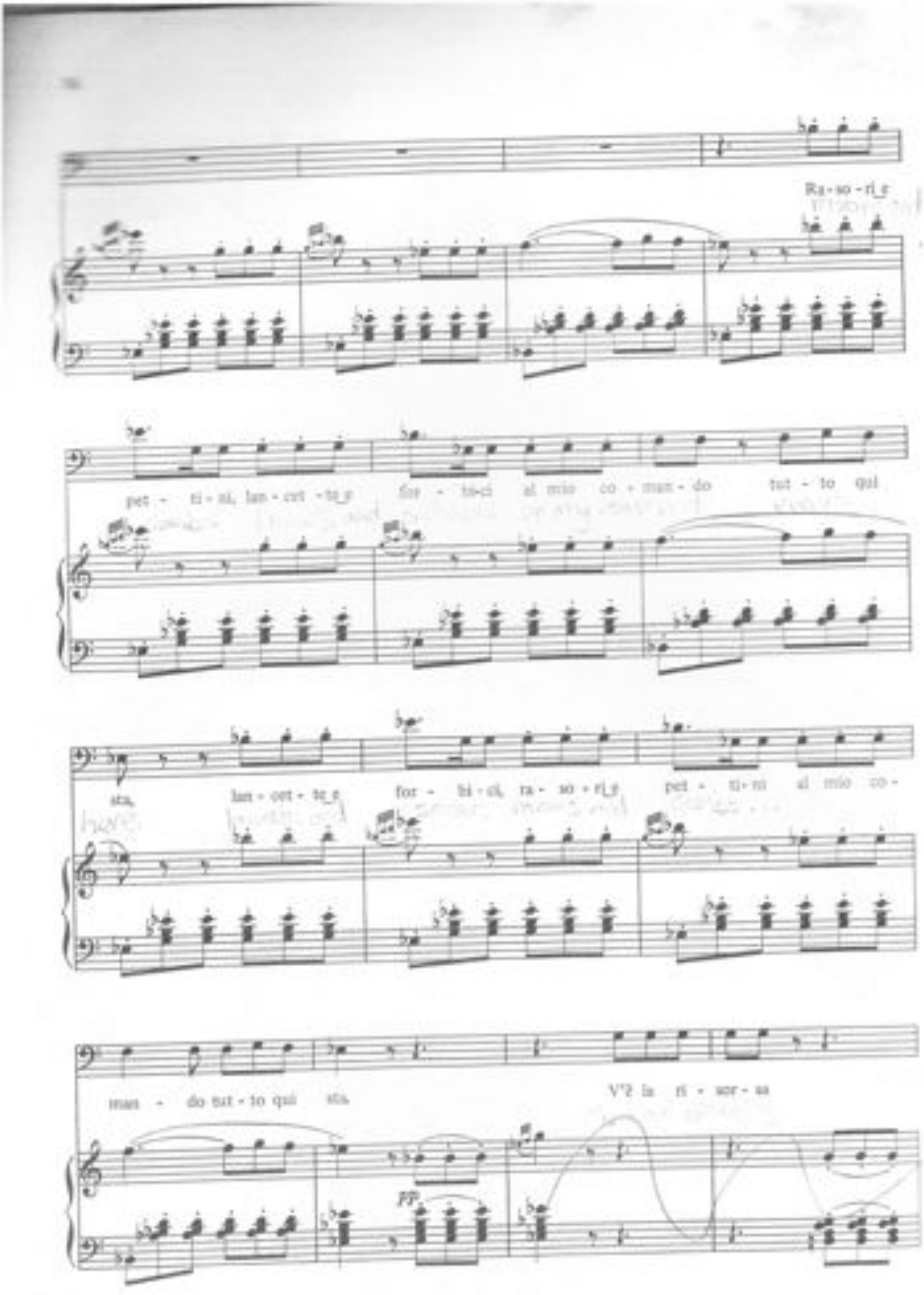
Ra - so - ri_r
pet - ti - ni, lan - cet - te_r
for - bi - ci al mio co - man - do tut - to qui
sta,
lan - cet - te_r
for - bi - ci, ra - so - ri_r
pet - ti - ni al mio co -
man - do tut - to qui sta
V'è la ri - sor - sa
FP

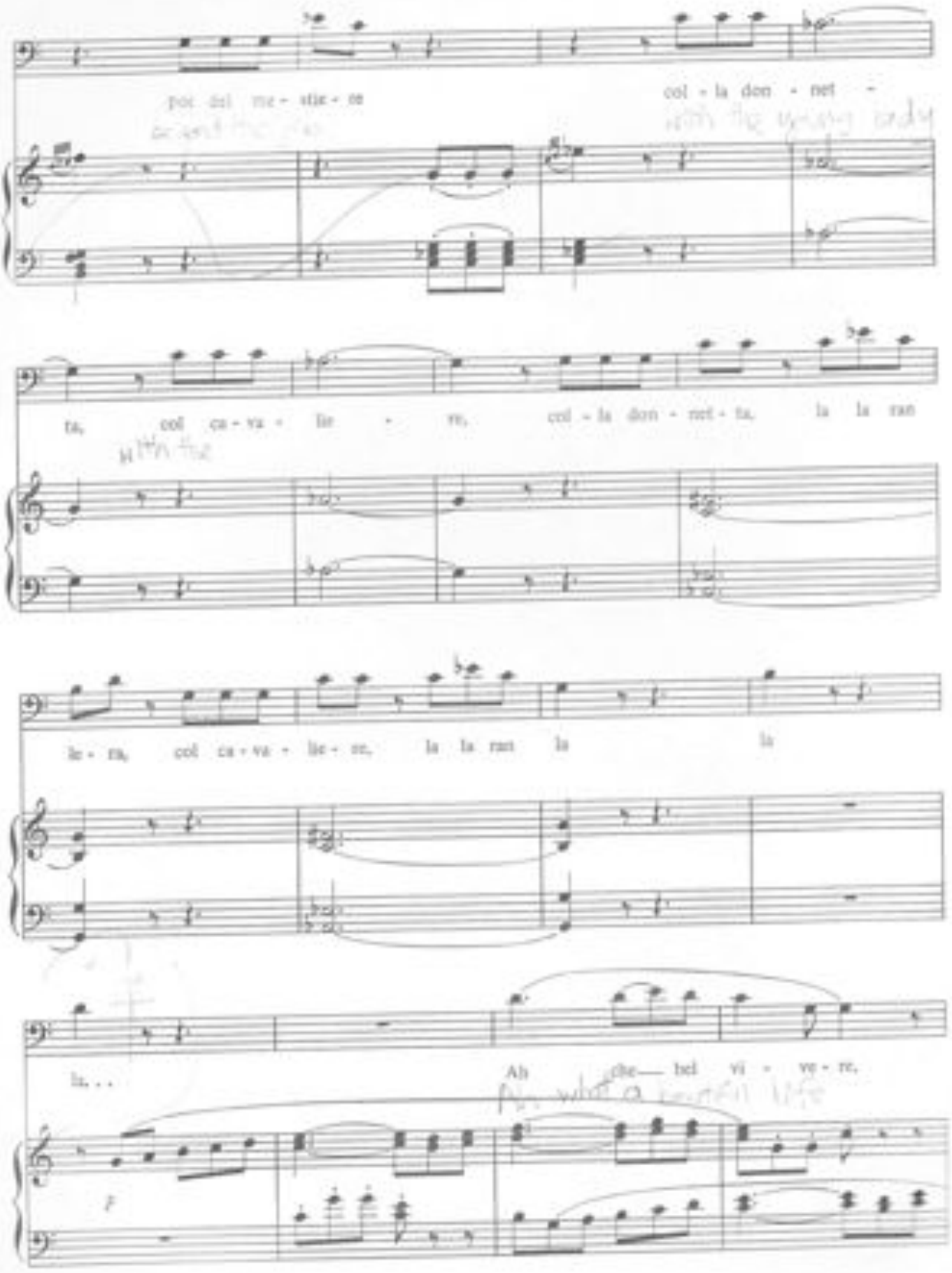
pot dai me - stie - re
col - la don - net -
ta, col ca - va - lie - re, col - la don - net - ta, la la ran
le - ta, col ca - va - lie - re, la la ran la la
la...
Ah che— bel vi - ve - re,
f

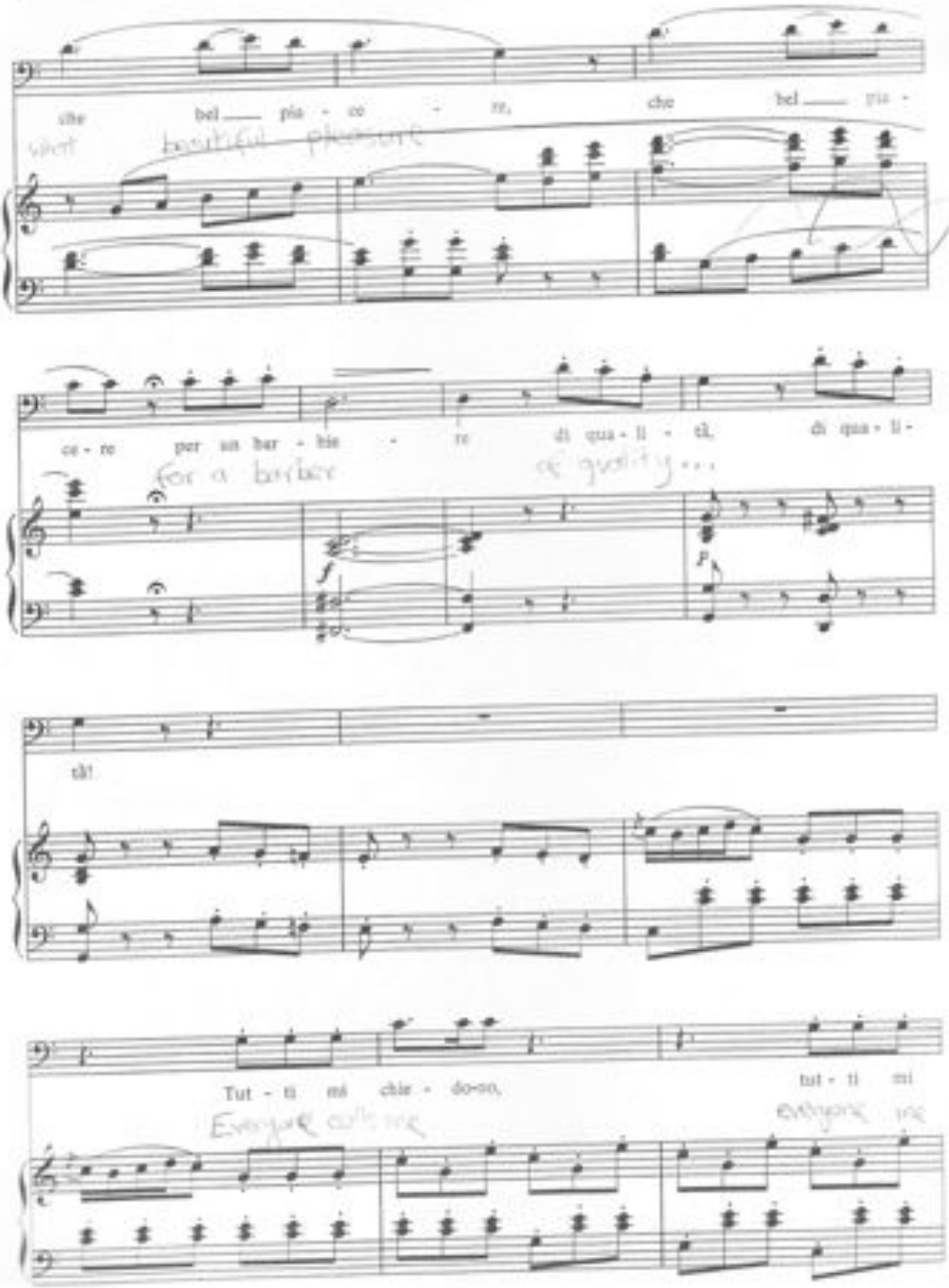
che bel pia - ce - re, che bel pia -
what beautiful pleasure
ce - re per un bar - bie - re di qua - li - tà, di qua - li -
for a barber of quality...
tà!
Tut - ti mi chie - do-no, tut - ti mi
Everyone asks me Everyone asks me

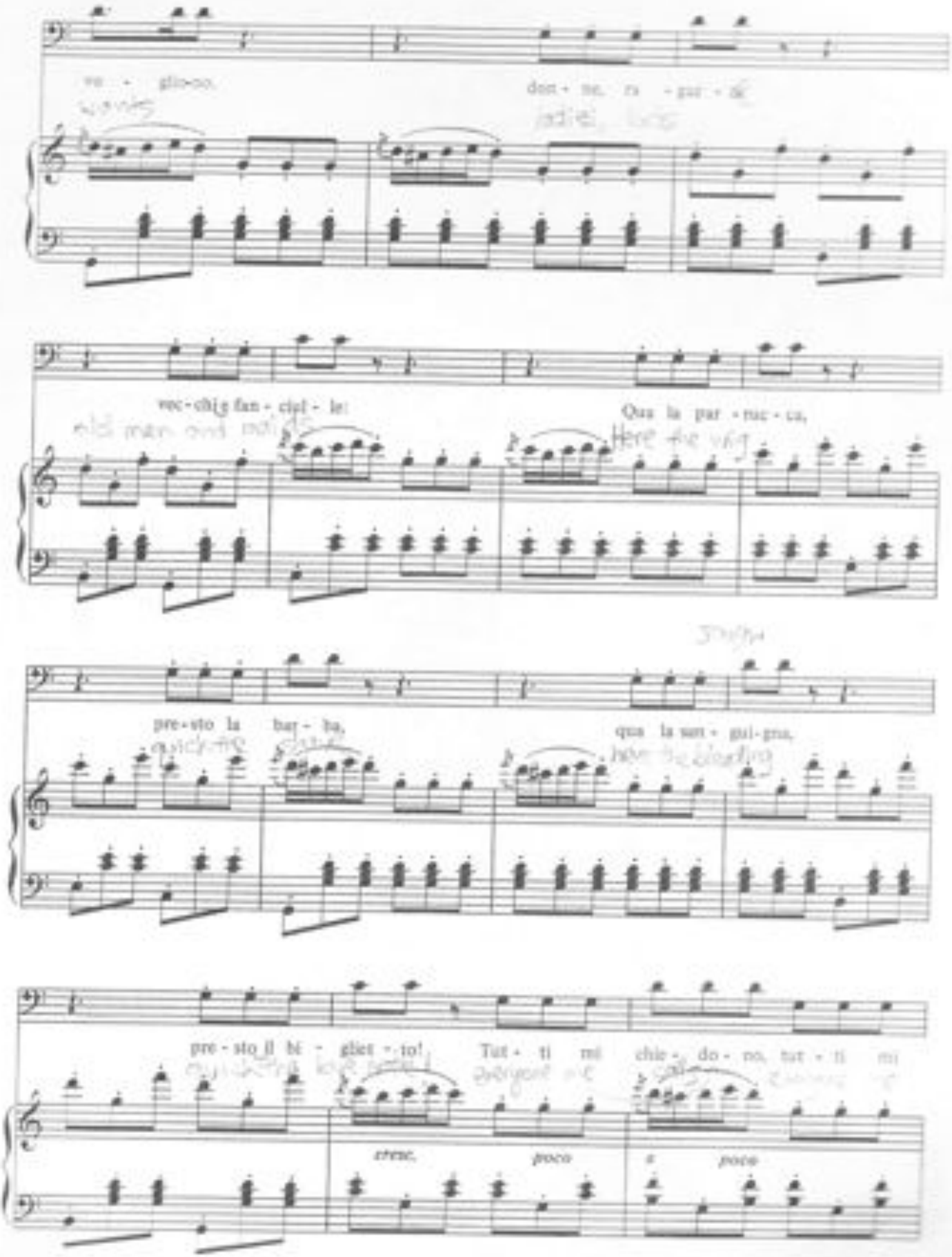
ve - glio-no, don - ne, ra - gaz - ze
vec-chie fan - ciul - le! Qua la par - tuc - ca,
pre - sto la bar - ba, qua la san - gui - gna,
pre - sto il bi - gliet - to! Tut - ti mi chie - do - no, tut - ti mi

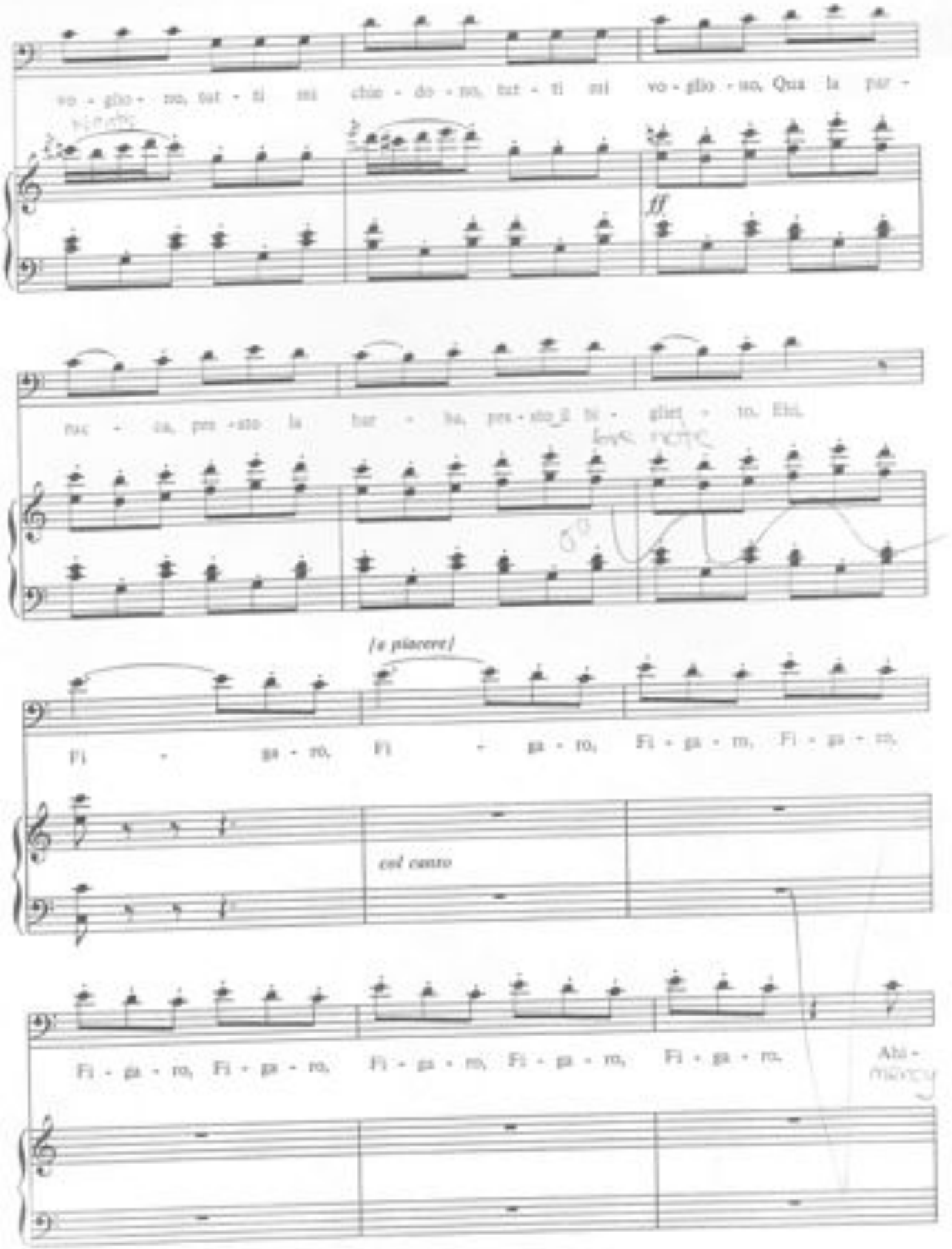
vo - glio - no, tut - ti mi chie - do - no, tut - ti mi vo - glio - no, Qua la par -
ff
rac - ca, pre - sto la bar - ba, pre - sto il ti - glie - to. Ehi,
(a piacere)
Fi - ga - ro, Fi - ga - ro, Fi - ga - ro, Fi - ga - ro,
col canto
Fi - ga - ro, Fi - ga - ro, Fi - ga - ro, Fi - ga - ro, Fi - ga - ro. Ah! -

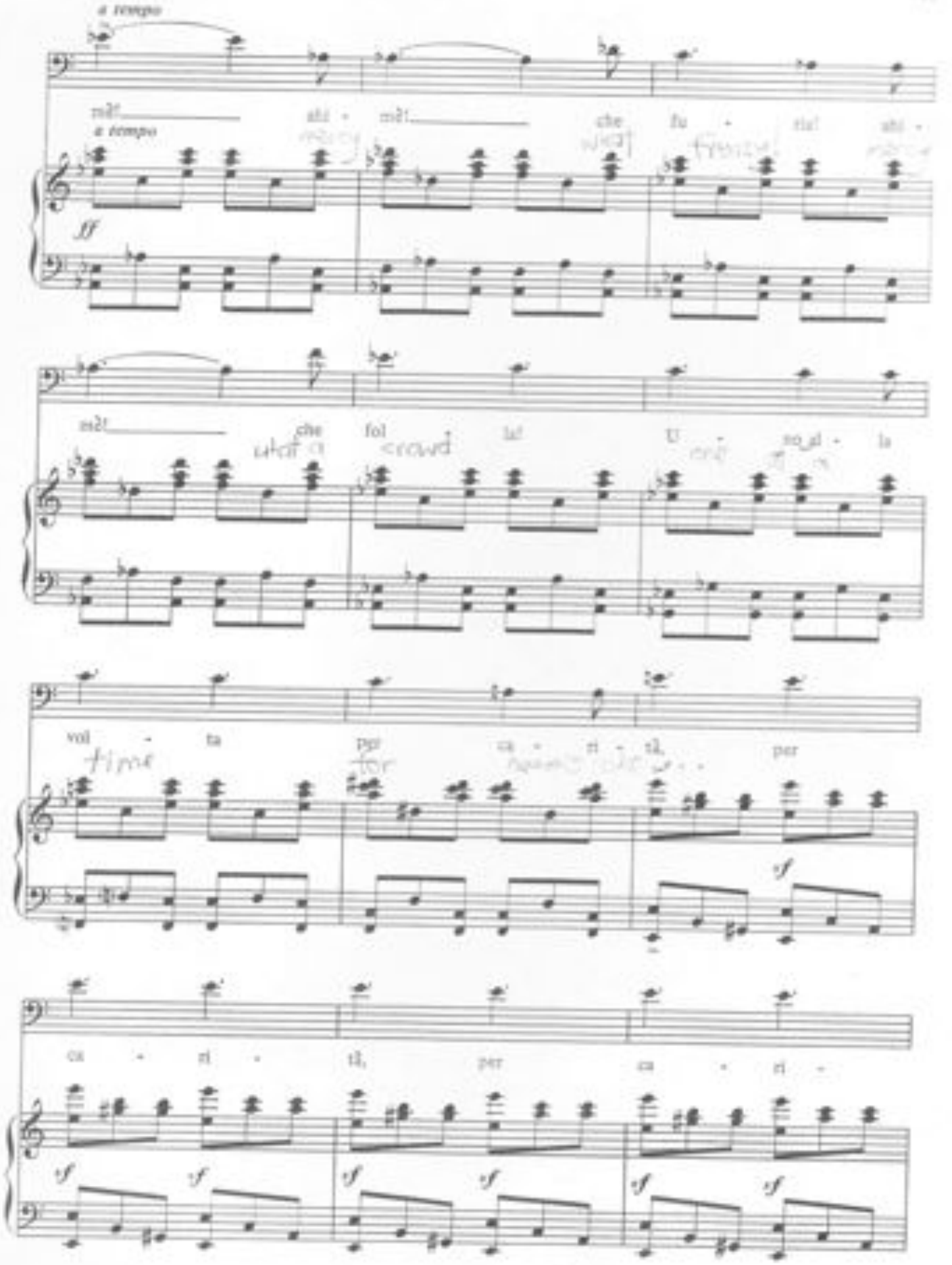
a tempo
mè! ahi - mè! che fu - ria! ahi -
a tempo
ff
mè! che fol - la! U - no al - la
vol - ta per ca - ri - tà, per
sf
ca - ri - tà, per ca - ri -
sf

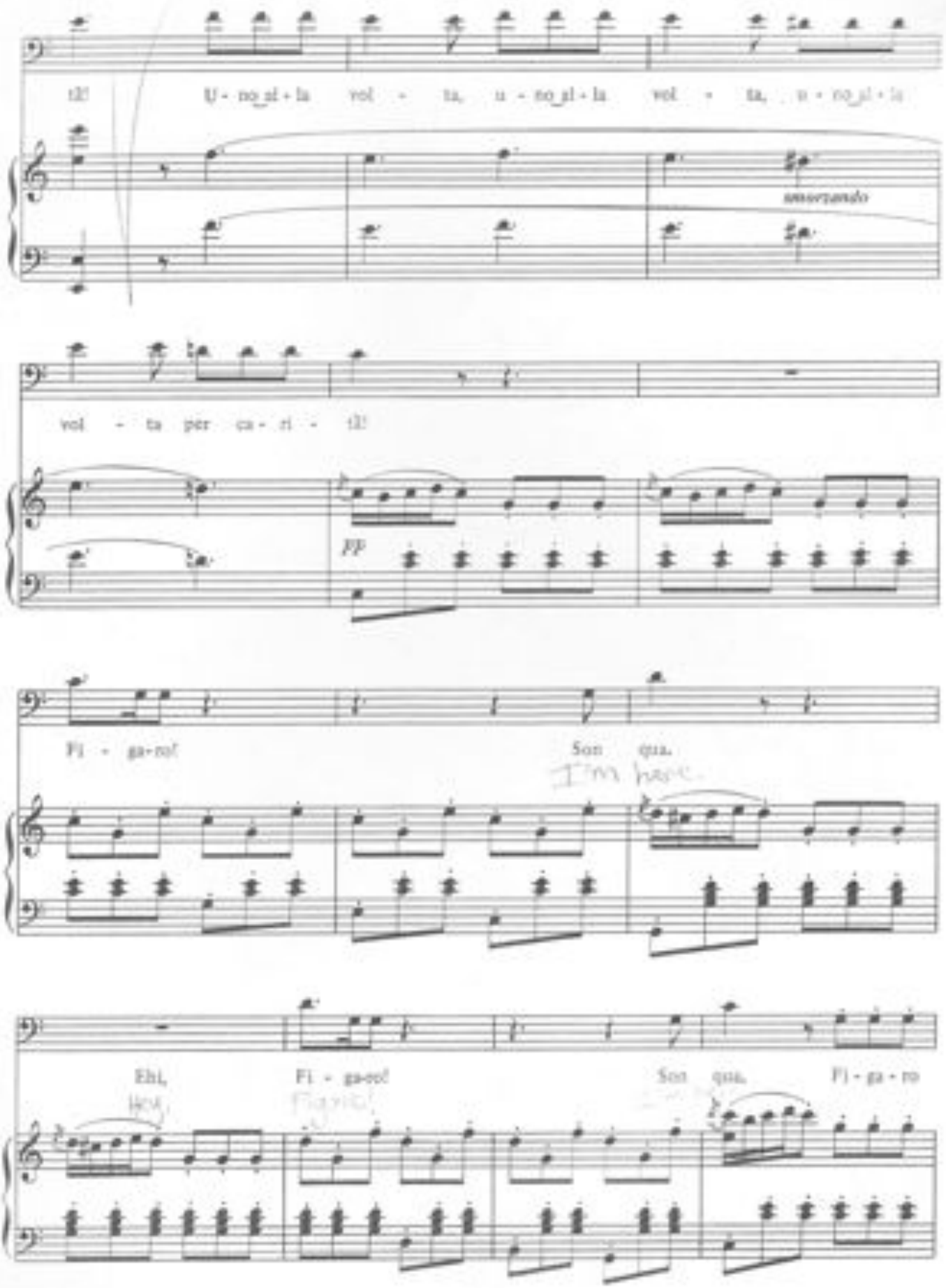
tà! U - no_al - la vol - ta, u - no_al - la vol - ta, u - no_al - la
smorzando
vol - ta per ca - ri - tà!
pp
Fi - ga-ro!
Son qua.
Ehi,
Fi - ga-ro!
Son qua.
Fi - ga - ro

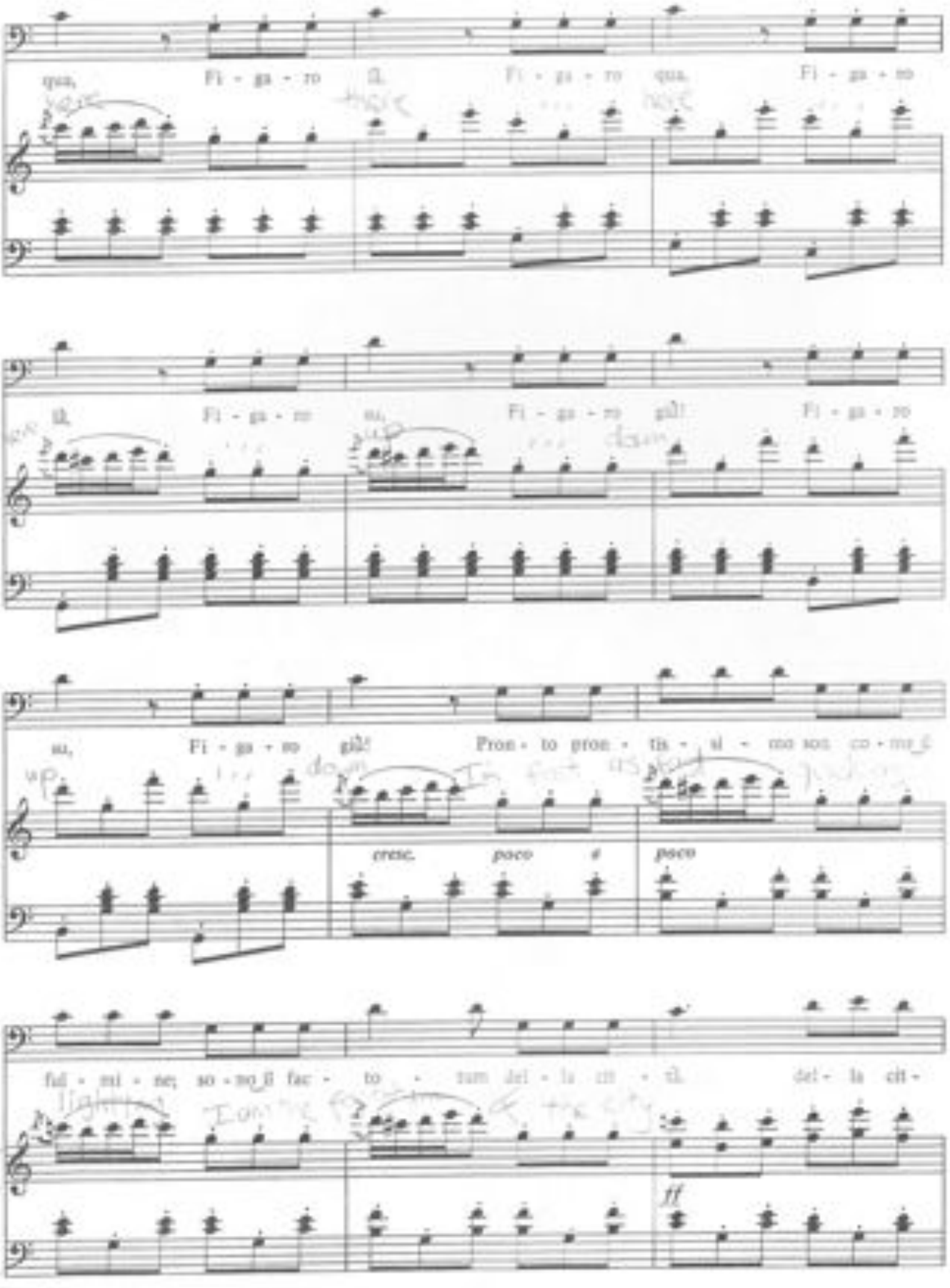
qua, Fi - ga - ro
Fi - ga - ro qua. Fi - ga - ro
Fi - ga - ro
Fi - ga - ro gli Fi - ga - ro
su, Fi - ga - ro gli! Pron - to pron - ta - si - mo son co - me
cresc. poco a poco
ful - mi - ne; so - no fat - to - tum del - la ci - tà del - la cit -
ff

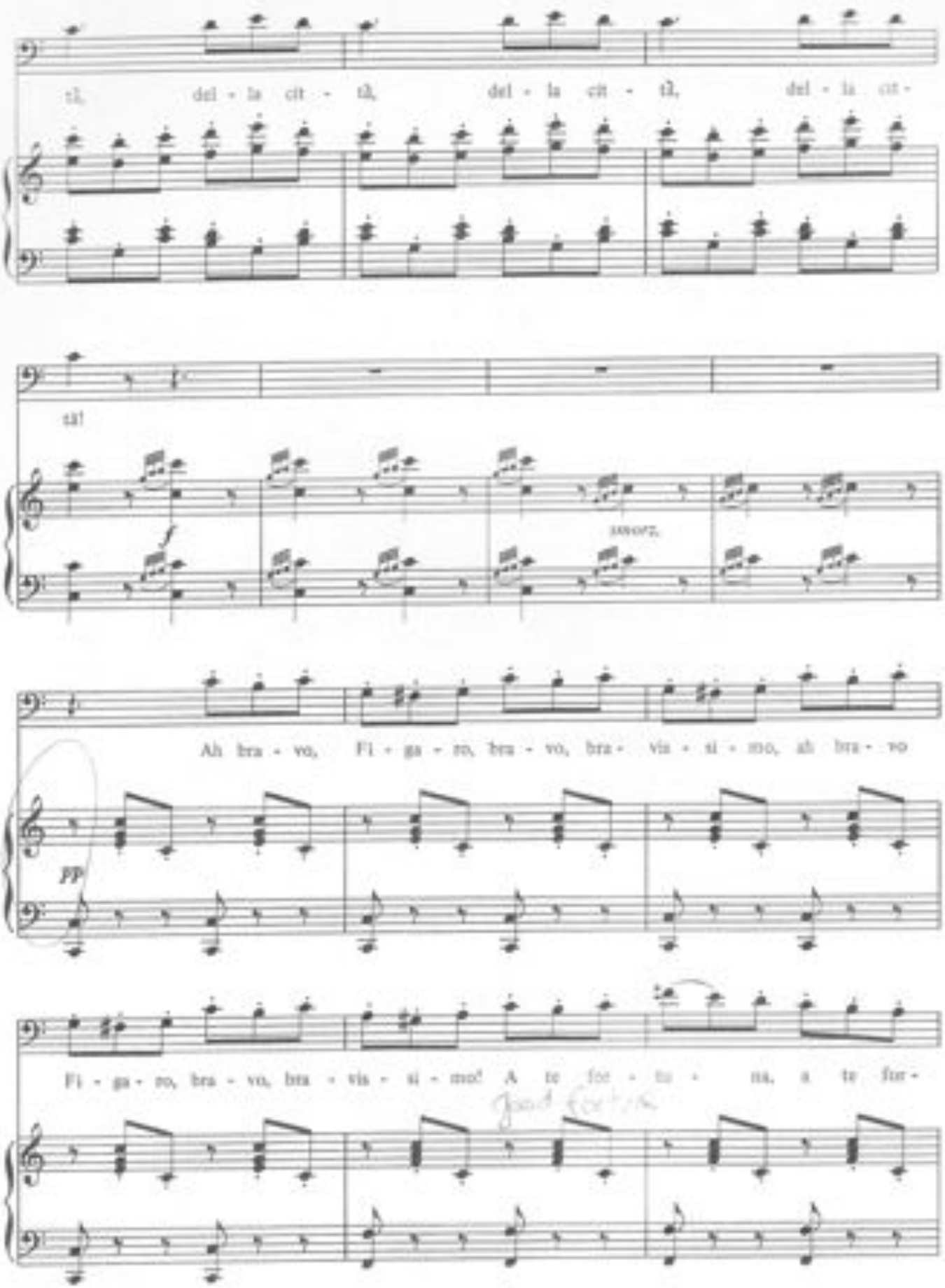
tà, del - la cit - tà, del - la cit - tà, del - la cit -
tà!
smorz.
Ah bra - vo, Fi - ga - ro, bra - vo, bra - vis - si - mo, ah bra - vo
PP
Fi - ga - ro, bra - vo, bra - vis - si - mo! A te for - tu - na, a te for -

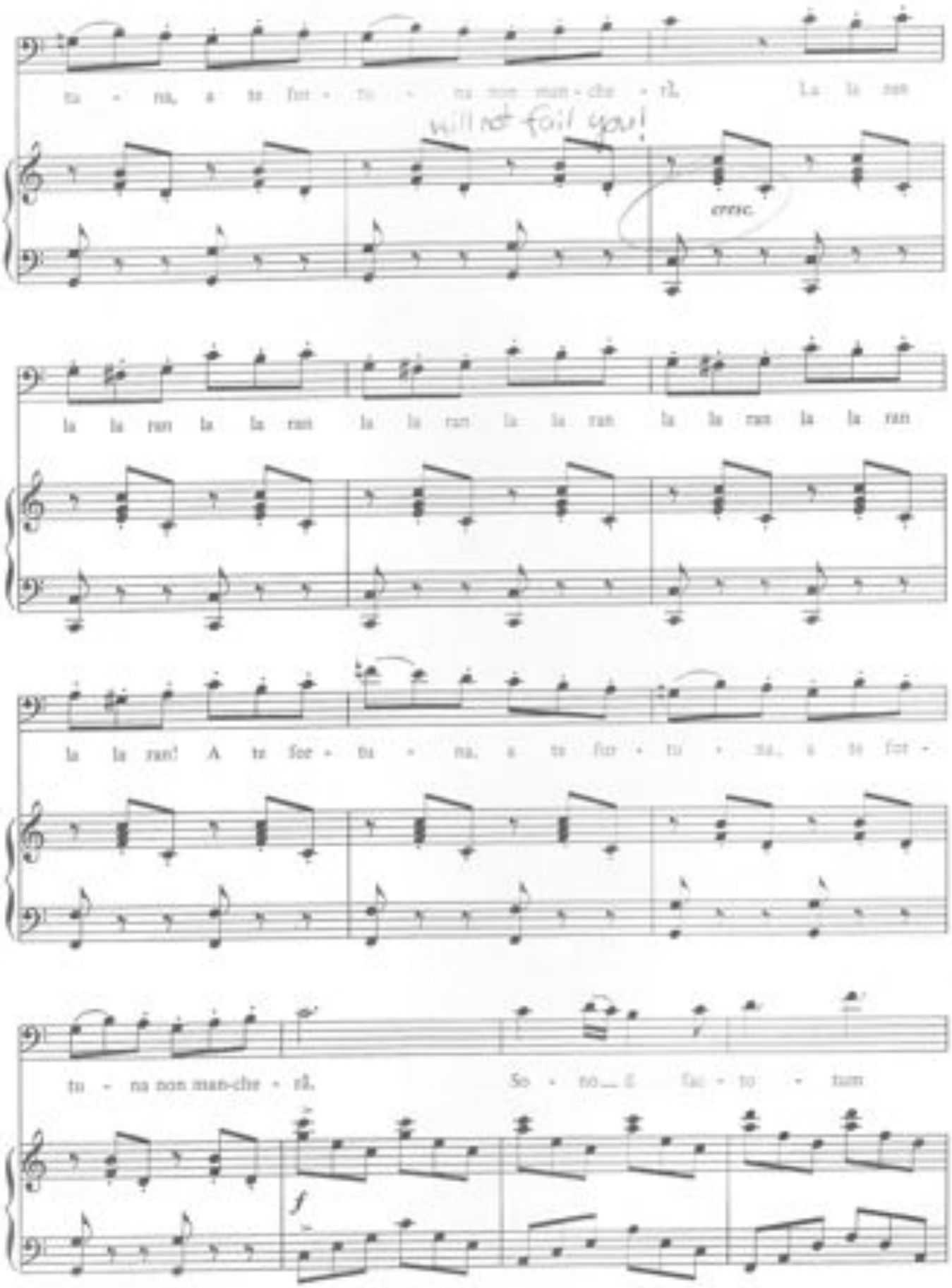
tu - na, a te for - tu - na non man-che - rà. La la nan
will not fail you!
cresc.
la la nan la la nan la la nan la la nan la la nan la la nan
la la nan! A te for - tu - na, a te for - tu - na, a te for -
tu - na non man-che - rà. So - no_ il fa - to - tum
f

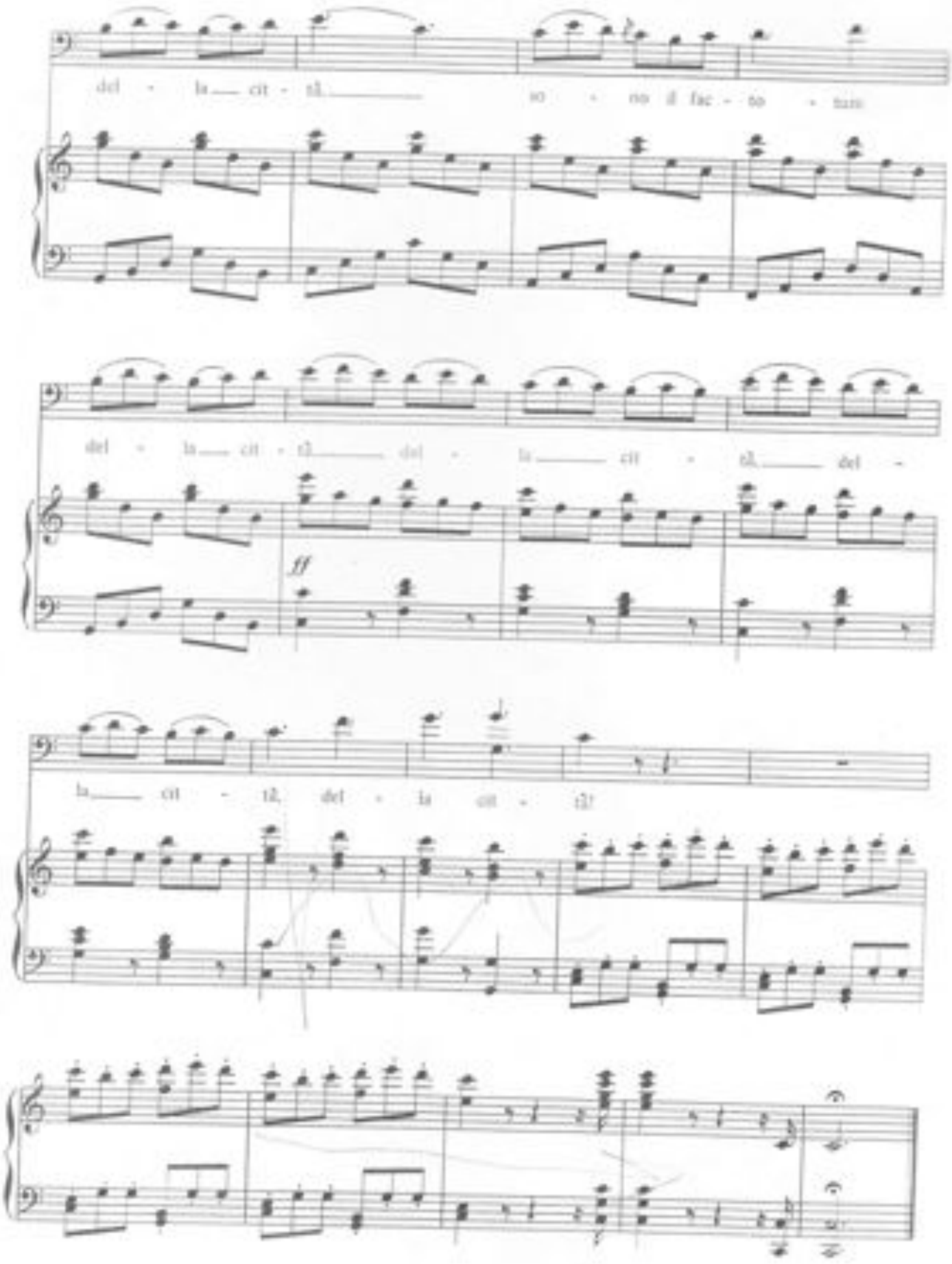
del - la cit - tà so - no il fac - to - tum
del - la cit - tà del - la cit - tà del -
ff
la cit - tà, del - la cit - tà!