

# Yaleo

Santana

4

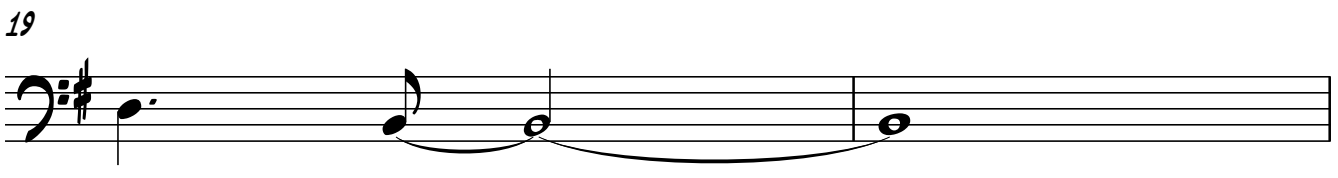
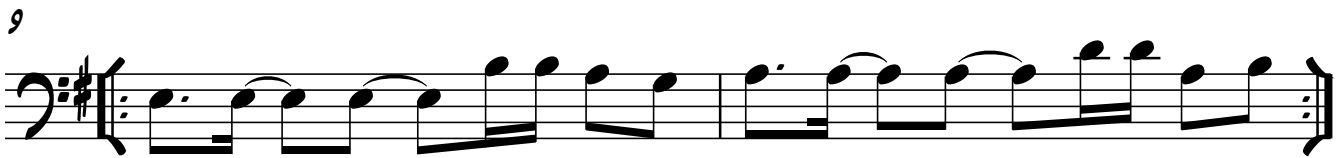
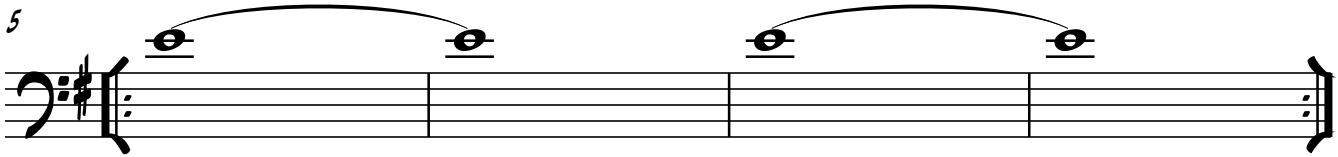
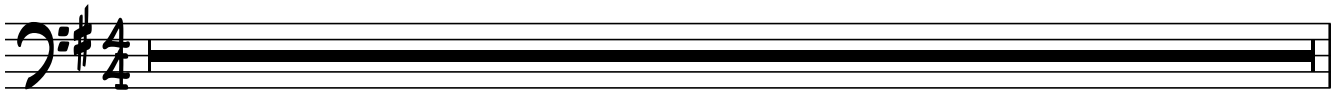

2

31

37

45

49

53

56

59

61

63

67

X3

71

Em

A

open repeat

73

on cue

76
