

# Cello 2

## Cortege

Apocalyptica

5

10

15

19

21

23

25

27

30

32

34

36

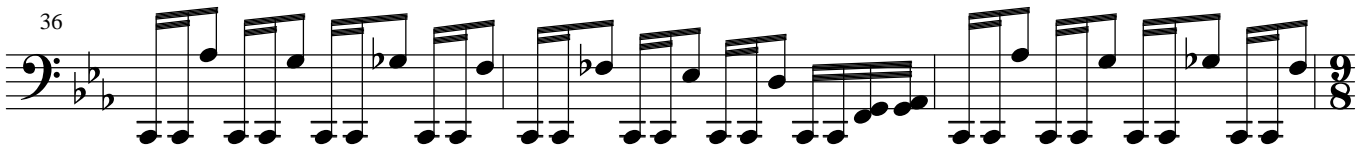

39

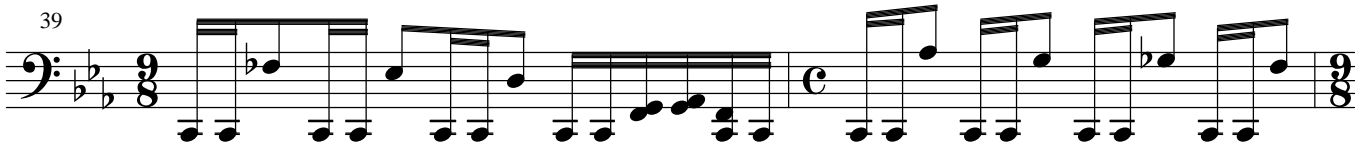

41

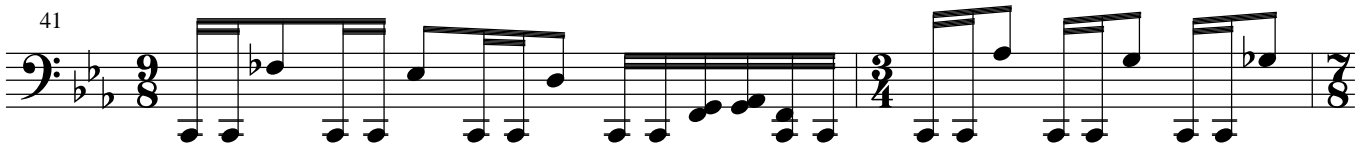

43

45

49

54

59

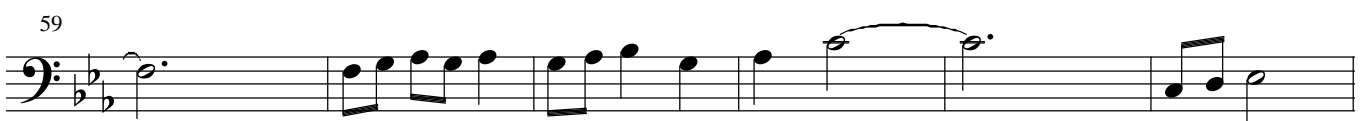

65

70

75

