Coro dos Marinheiros

Bass
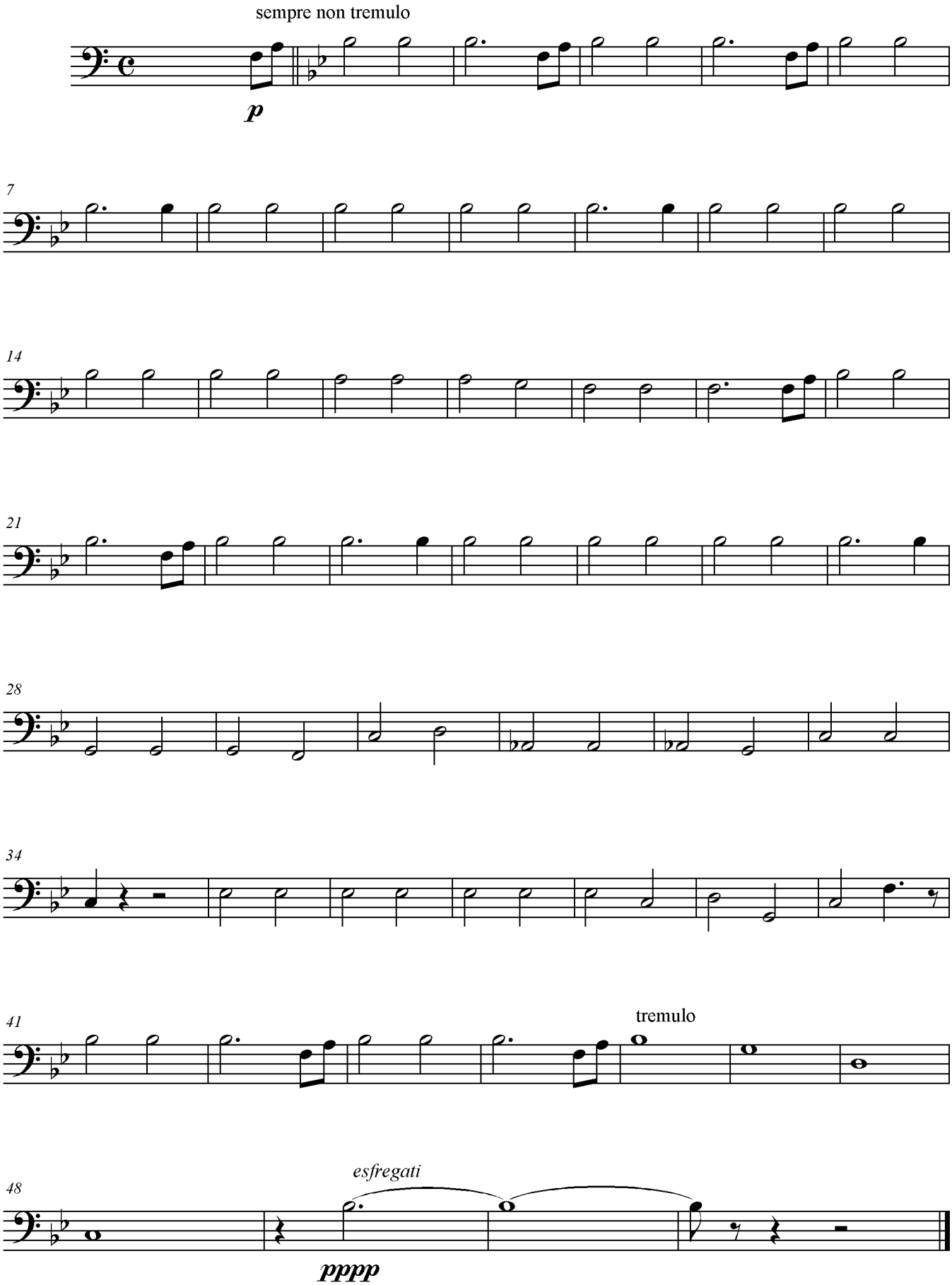
G. Puccini