

Colibri

BraSS

Intro

16

A

8

BraSS solo x2

Ems A+7 | Das Gm7 | Ems A+7 | Das F#

A

BraSS solo x4

Ems A+7 | Das Gm7 | Ems A+7 | Das Gm7

A2

7

8

A

breath

flam

A3

+ 8vb

PHO
SL

8

"Colibri"

17/01/2022

16 A 8 B 8 C 7

D 8 E solo X4 Em A+7 Dm7 Gm7

Em A+7 Dm7 F/G F 7

G 8 H

I 7 J

K 8

L

M N

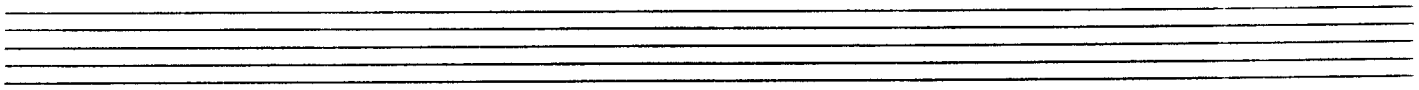
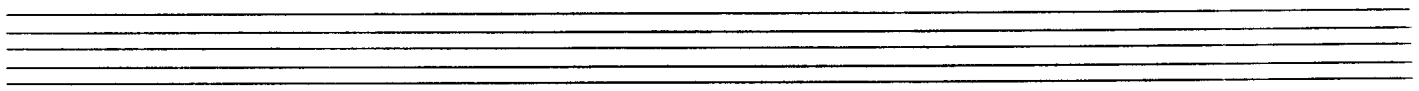
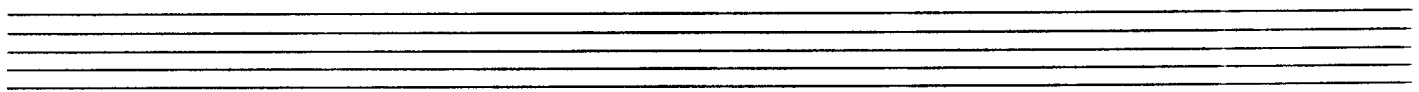
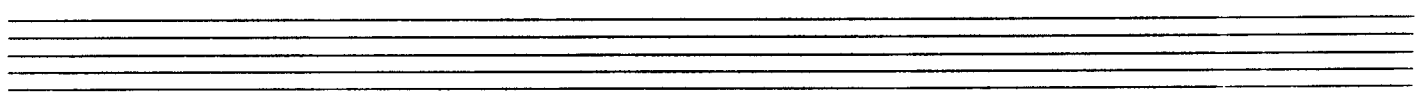
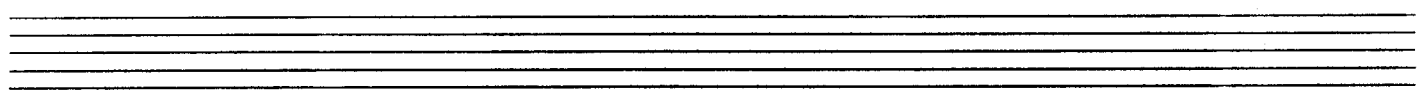
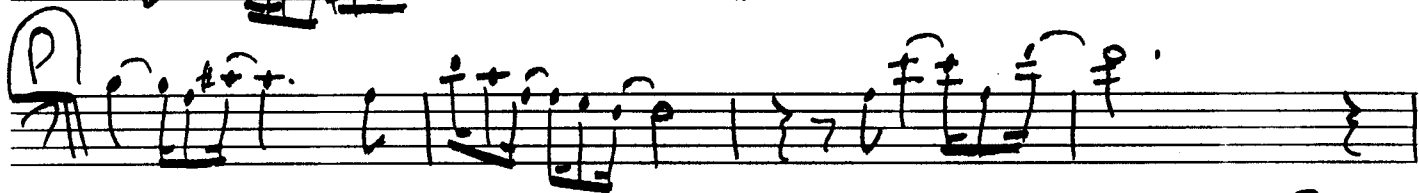
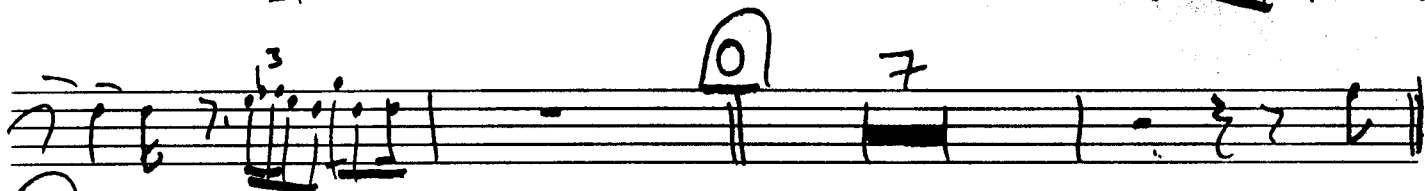

"Lolibri"

TEN 2.

Ten blank musical staves, each consisting of five horizontal lines, arranged vertically. These staves are currently empty and serve as a template for further musical notation.

"Calibri"

Tenor 1

Staff 1: Chords 1b, A, 8, B (solo), F#m, B+9, Em7, Am7.

Staff 2: F#m7, B+9, Em, GA, C.

Staff 3: D, 8.

Staff 4: E (bone solo), 1b, F, 7, G, 8.

Staff 5: H.

Staff 6: I.

Staff 7: J.

Staff 8: K, 8, L.

Staff 9: M.

Colibri

Tpt / Flugel

16 A 8 B (TEN) 8 C 7

D 8 E (bone solo) 16 F 7

G (perc) 8 H flugal. 7

I 7 trot 4

J 4

K 8 L flugal 4

M 7 N 4

Empty musical staff.

Empty musical staff.

Empty musical staff.

Empty musical staff.

Empty musical staff.

Empty musical staff.

Empty musical staff.

Empty musical staff.