

String Quartet in D minor ("Fifths")

Op. 76 No. 2

FRANZ JOSEPH HAYDN (1732-1809)

ALLEGRO

Violoncello.

f *p*

6 *f*

13 *fz* *fz* *fz*

23

29

35 *fz*

44 *fz*

52 *p* *f* *p*

57

63

75

83

90

96

101

106

113

118

123

128

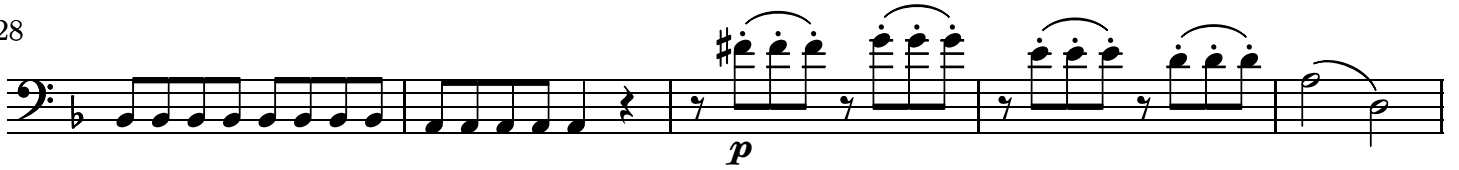

133

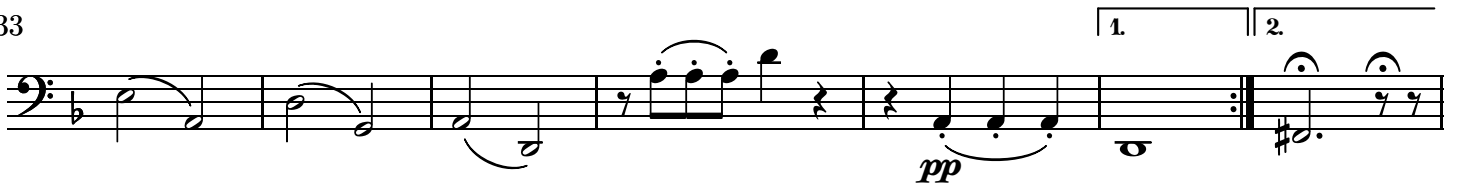

140

145

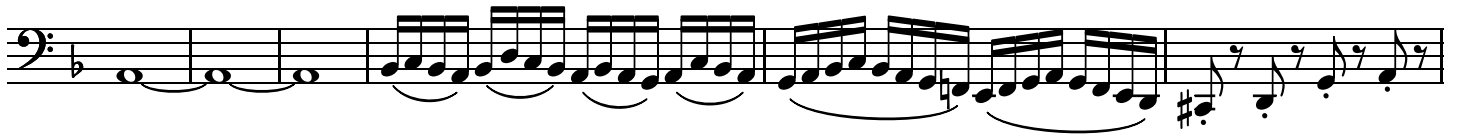

151

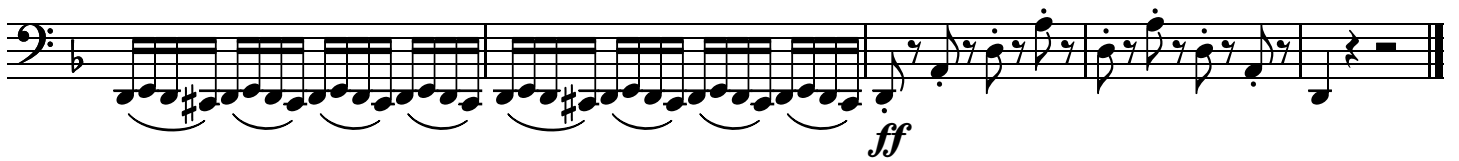

ANDANTE O PIÙ TOSTO ALLEGRETTO

7

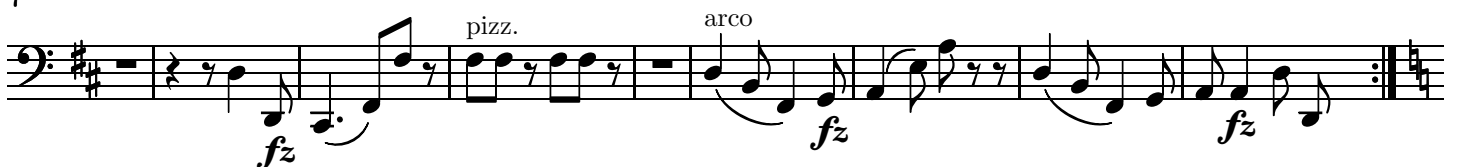

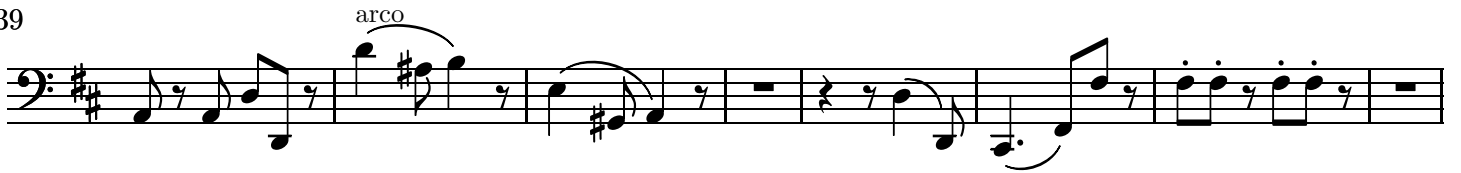

MENUETTO. ALLEGRO MA NON TROPPO

15

23

31

Trio.

48

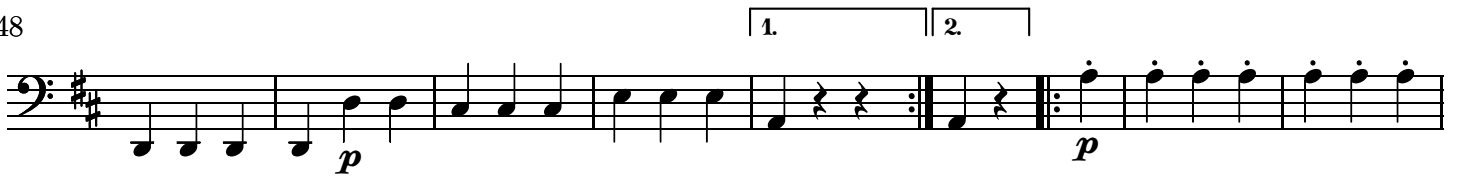

56

64

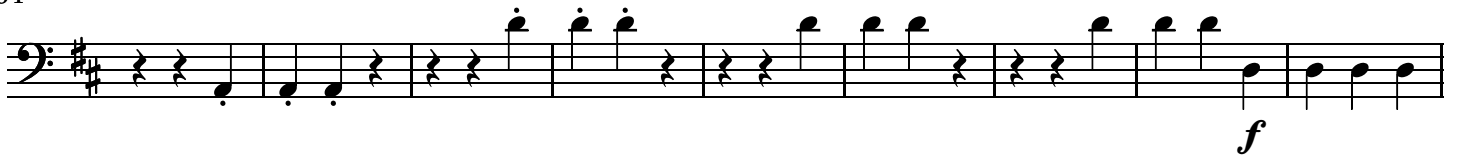

73

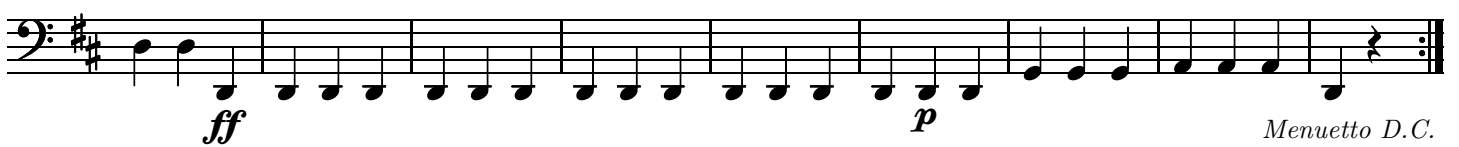

FINALE. VIVACE ASSAI

19

1. 2. 3
f

33

42

51

4 4

68

77

fz fz fz

86

2 *p*

97

4 *f*

113

121

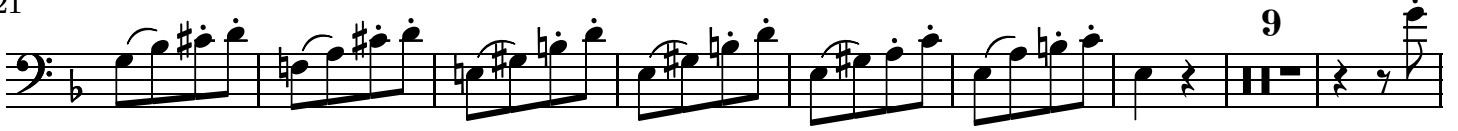

138

150

162

172

181

212

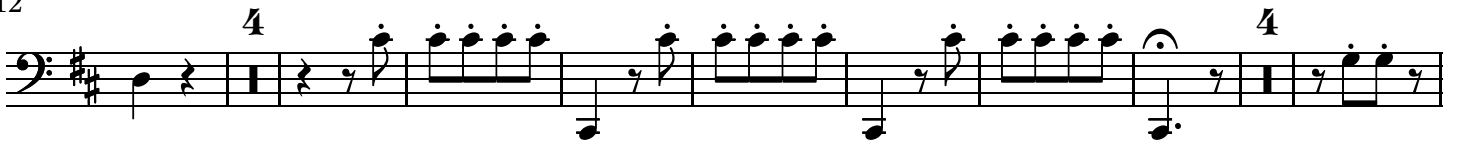

229

238

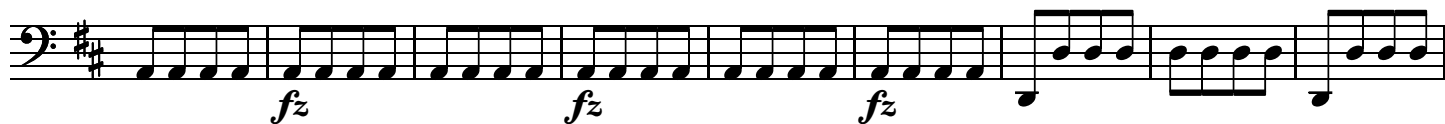

247

257

