The Sorcerer's Apprentice

Scherzo

(After a Ballade by Goethe)

Paul Dukas

Piano transcription by György Sandor

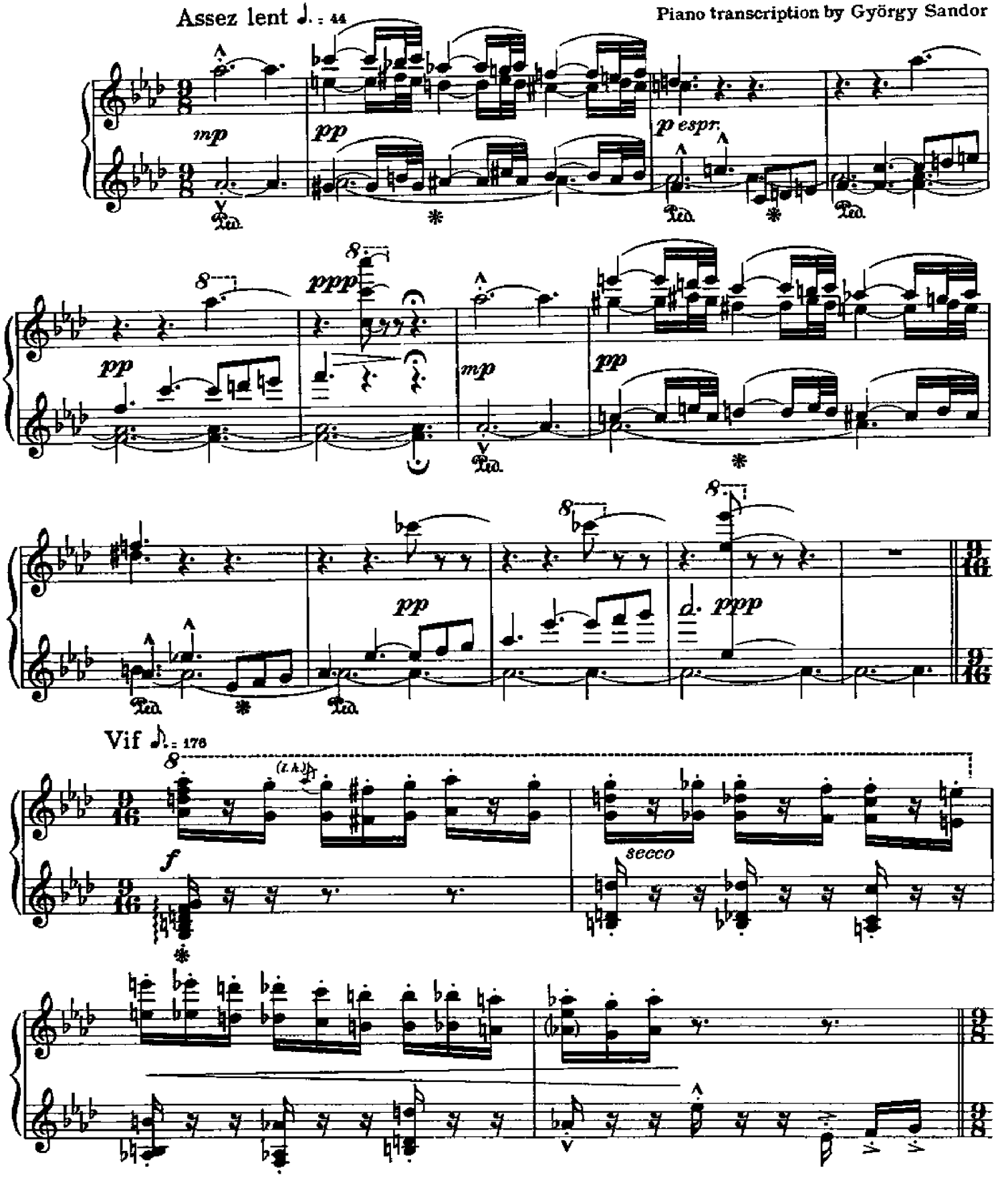

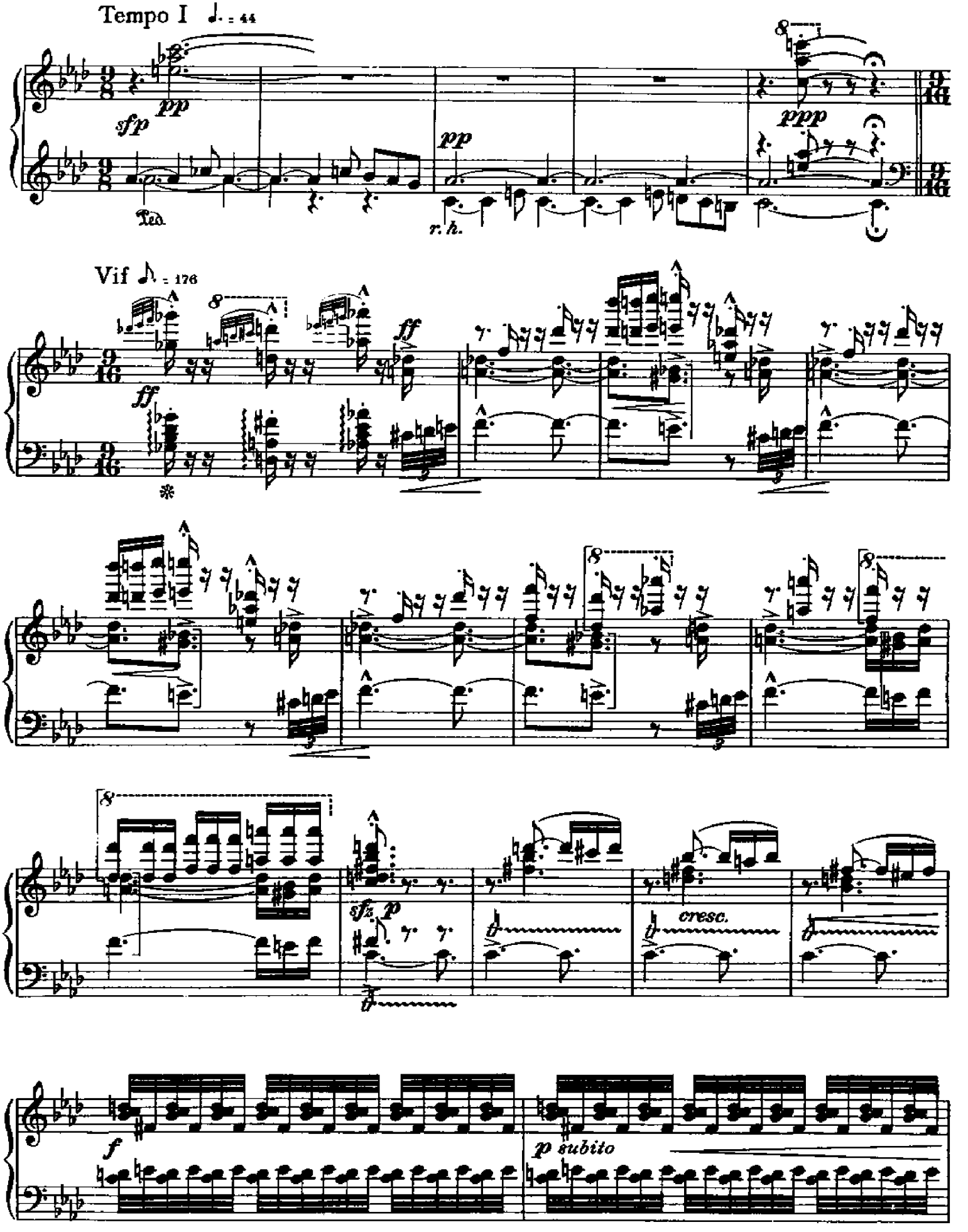
Tempo I ♩. = 44
sfp
pp
Ped.
pp
r.h.
ppp
Vif ♪ = 176
ff
ff
sfz
p
cresc.
f
p subito

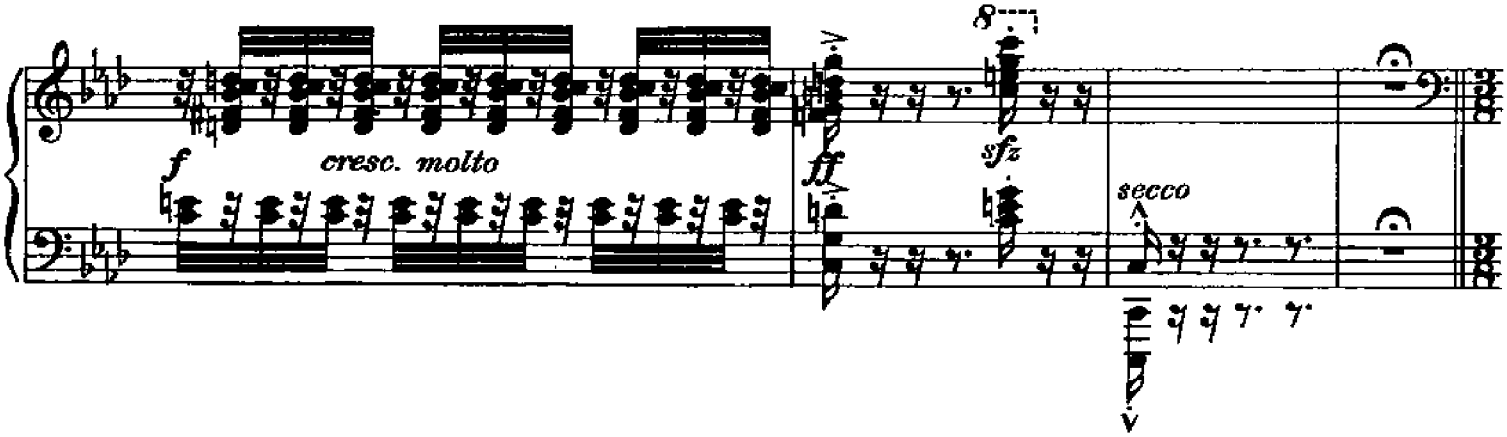

Vif ♩. = 126 (*three measures in one unit, as if* $\frac{9}{8}$)

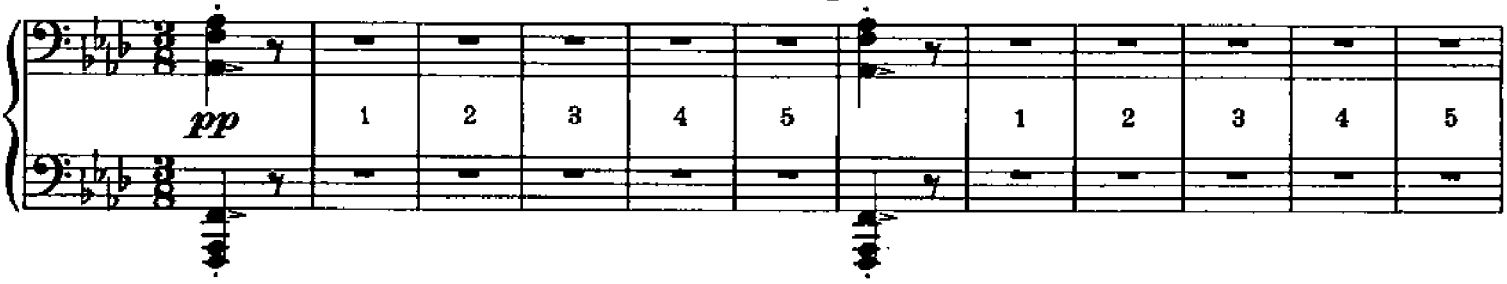

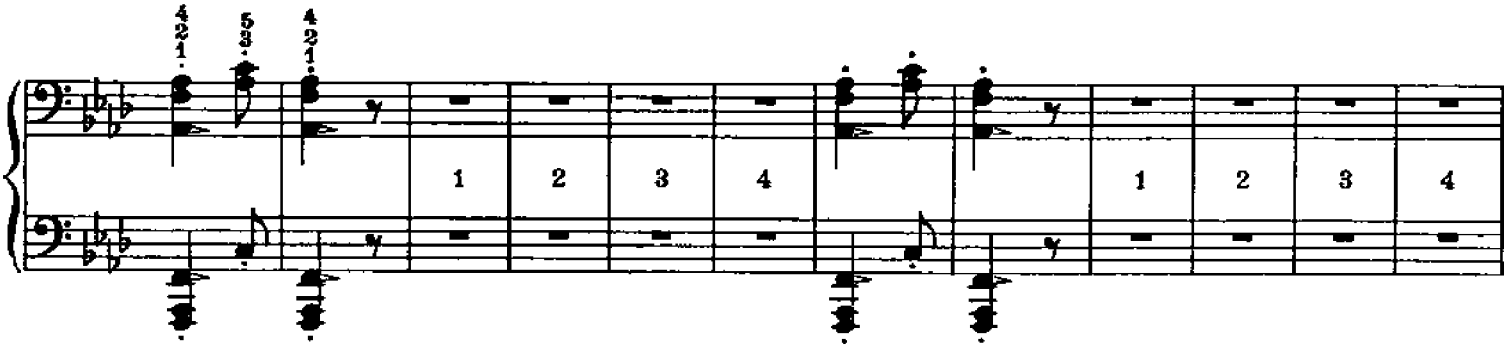

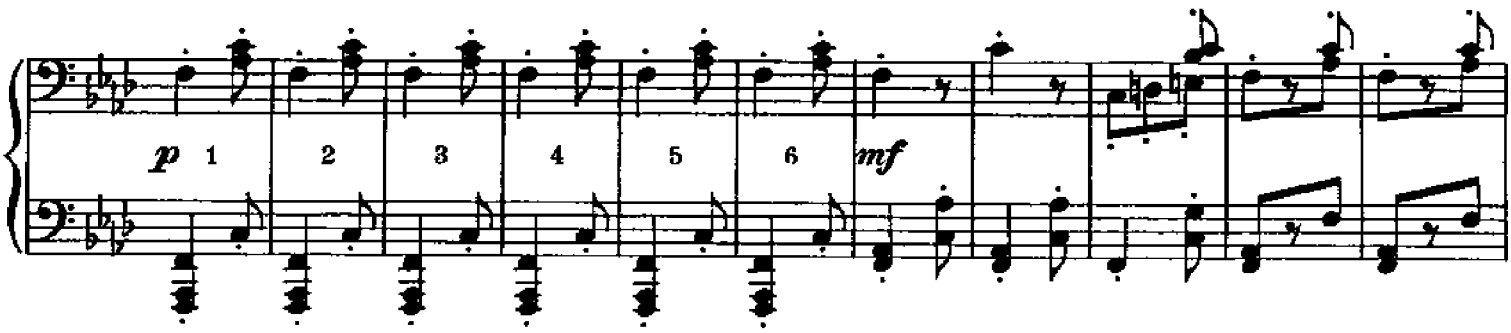

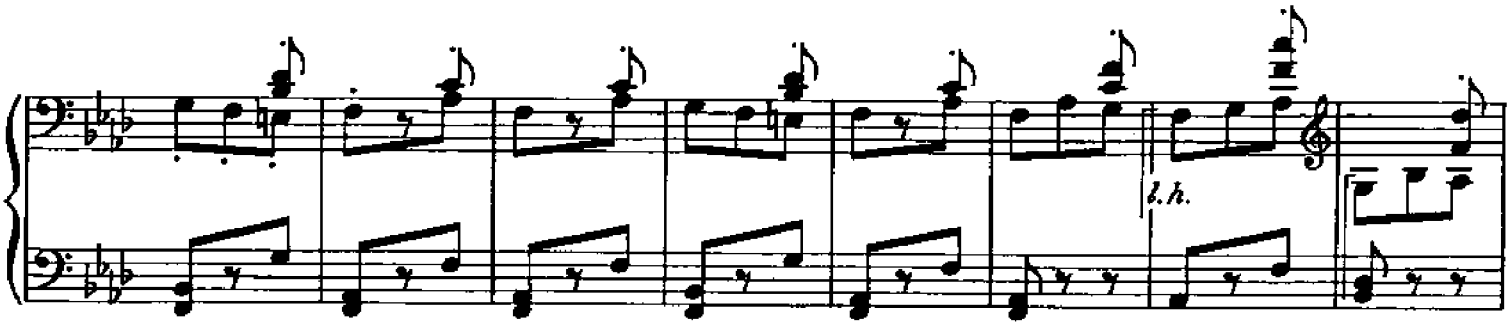

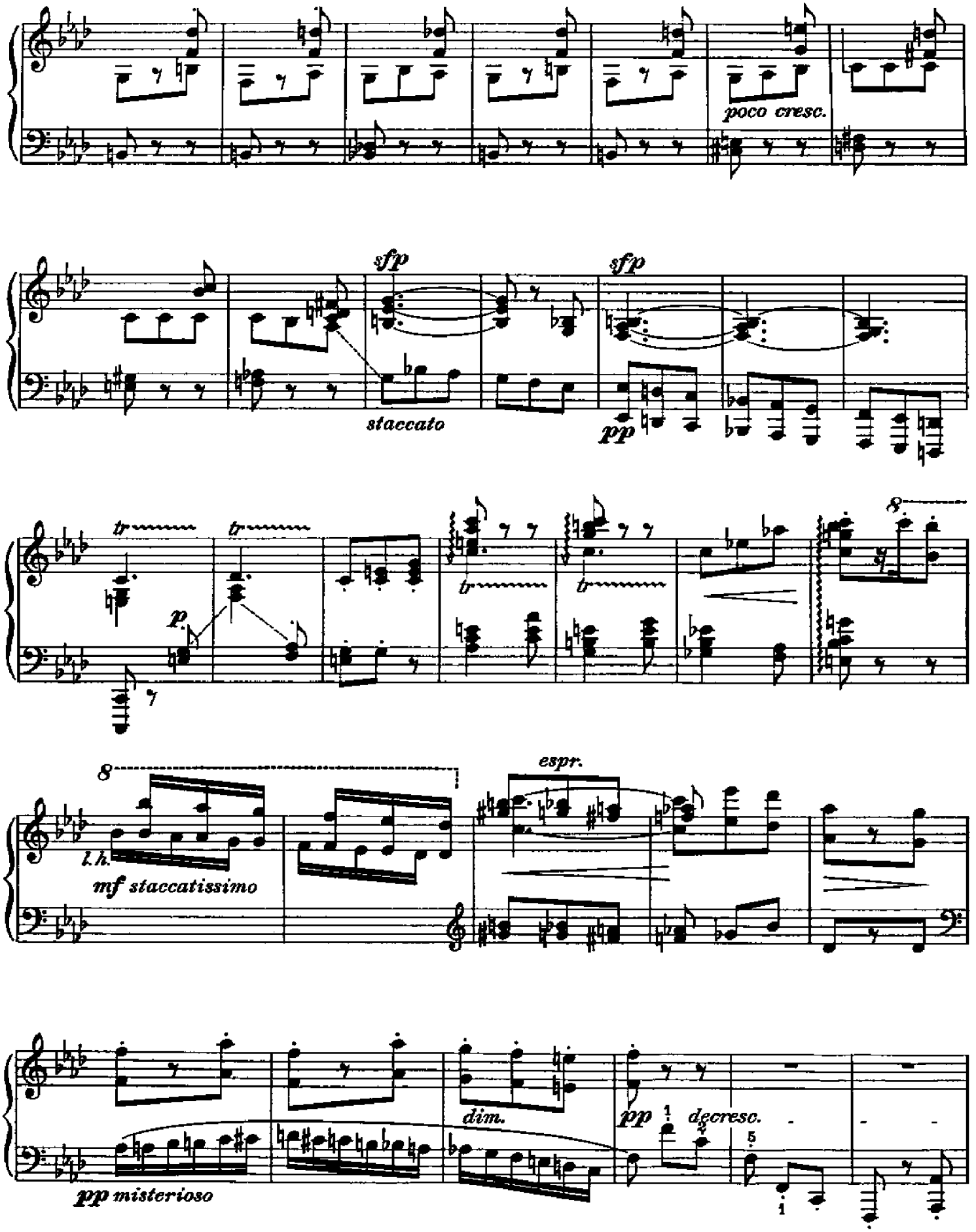
poco cresc.
sfp
staccato
sfp
pp
tr
tr
p.
tr
tr
8
8
espr.
l.h.
mf staccatissimo
dim.
pp
decresc.
pp misterioso

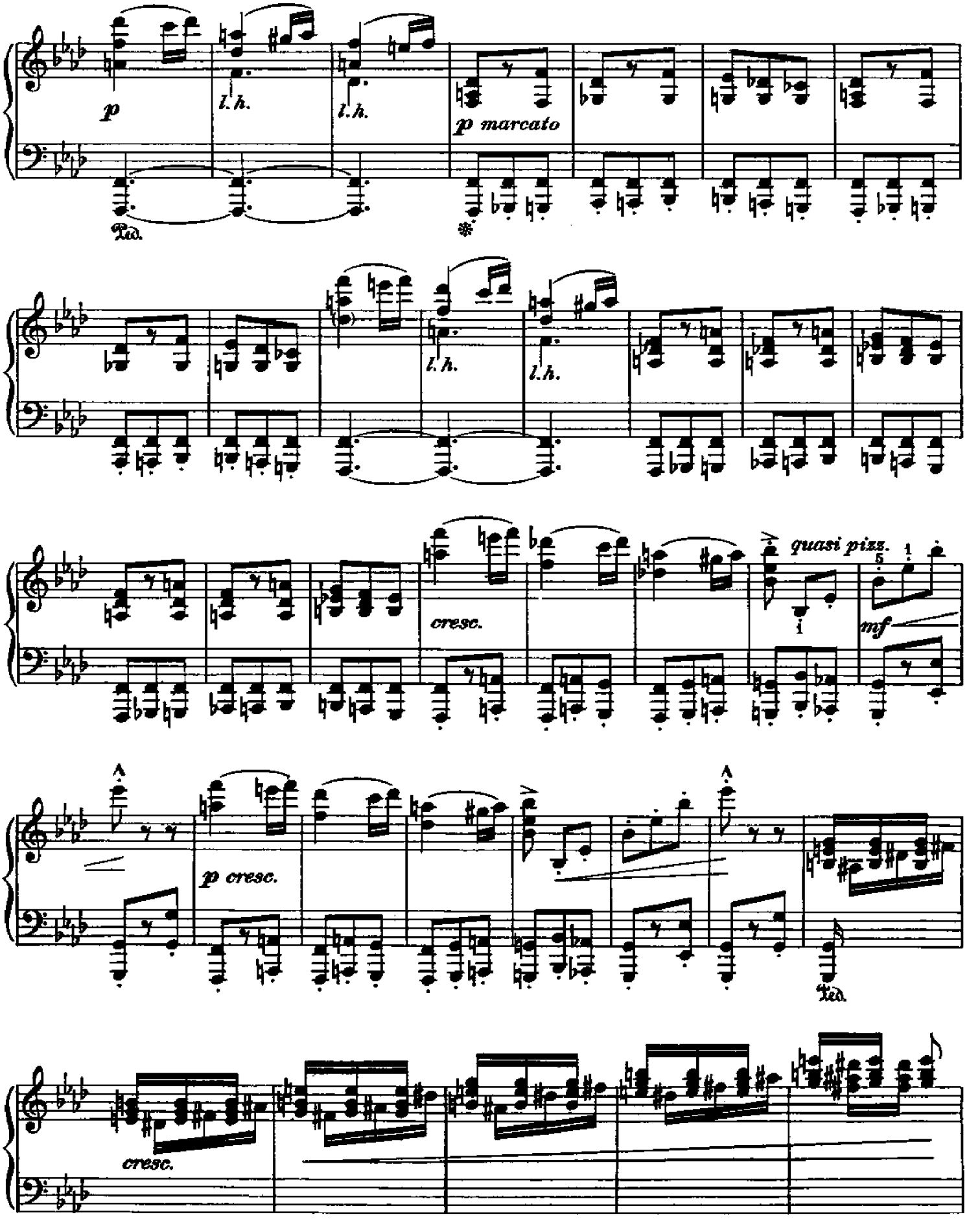
p
l.h.
l.h.
p marcato
Ped.
l.h.
l.h.
cresc.
quasi pizz.
mf
p cresc.
Ped.
cresc.

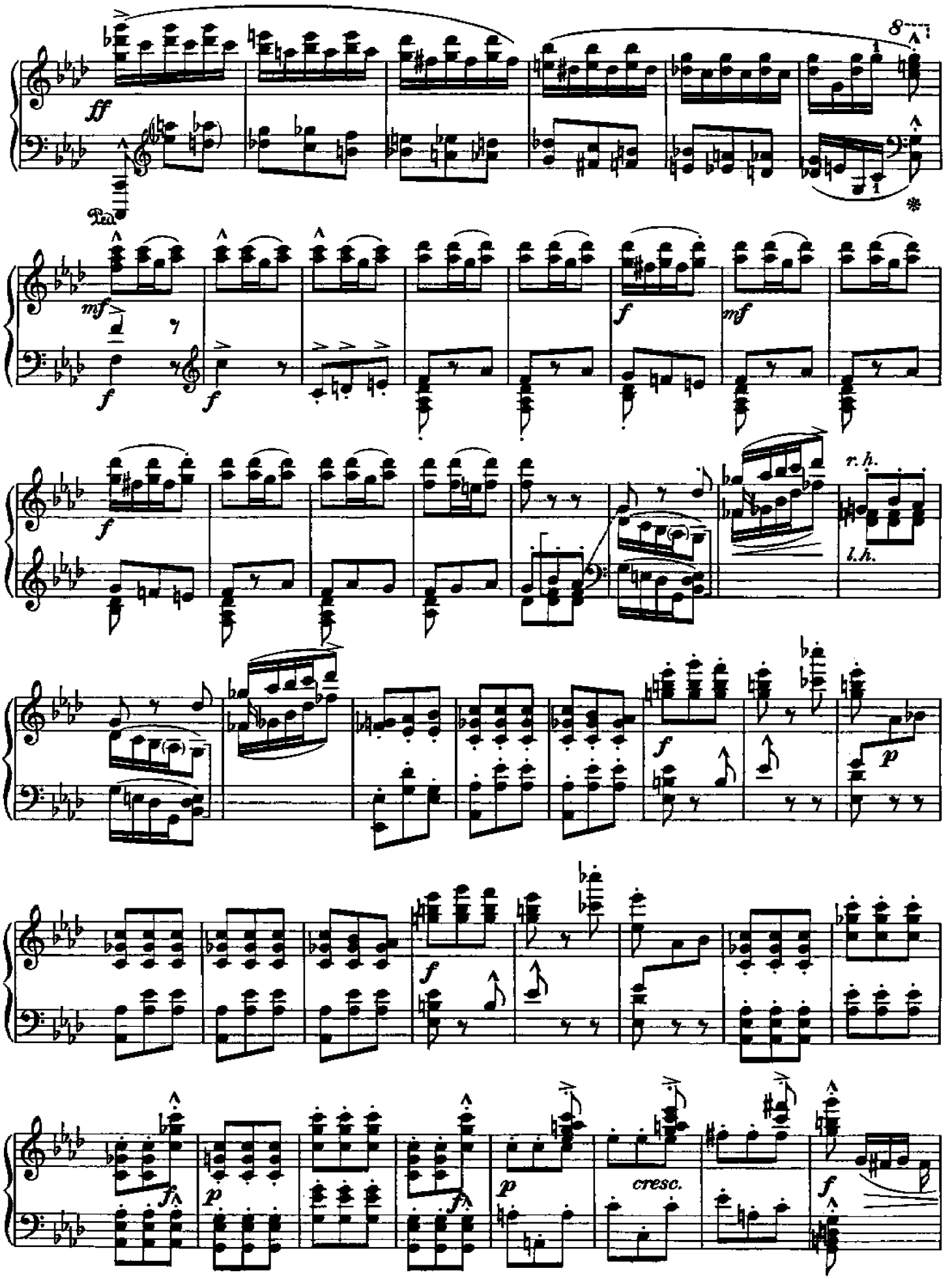
ff
Ped.
8
mf
f
r.h.
l.h.
p
cresc.

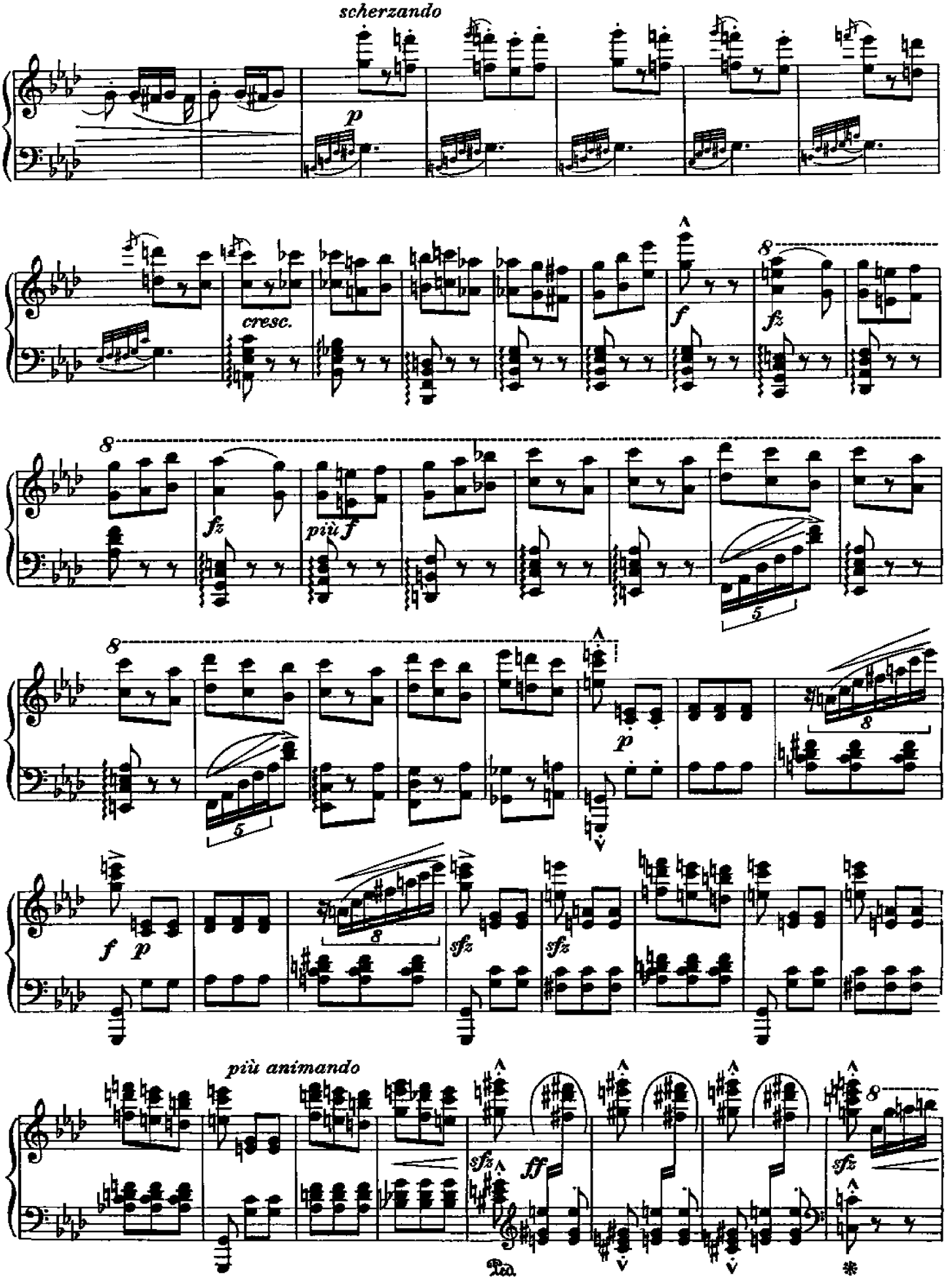
scherzando
p
cresc.
f
fz
fz
più f
5
p
8
f
p
sfz
sfz
più animando
sfz
ff
sfz
Ped.

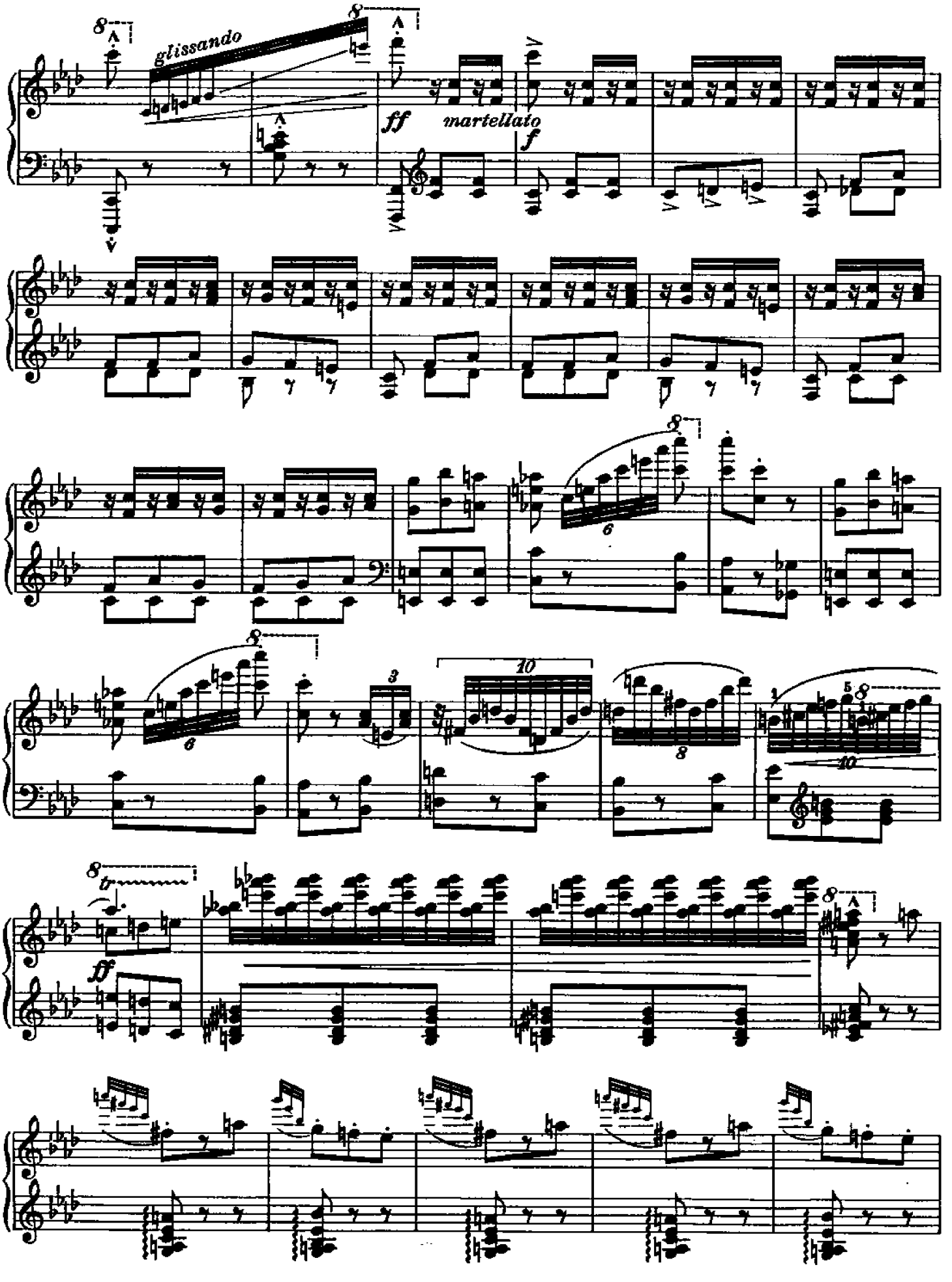
glissando
ff
martellato
f
ff

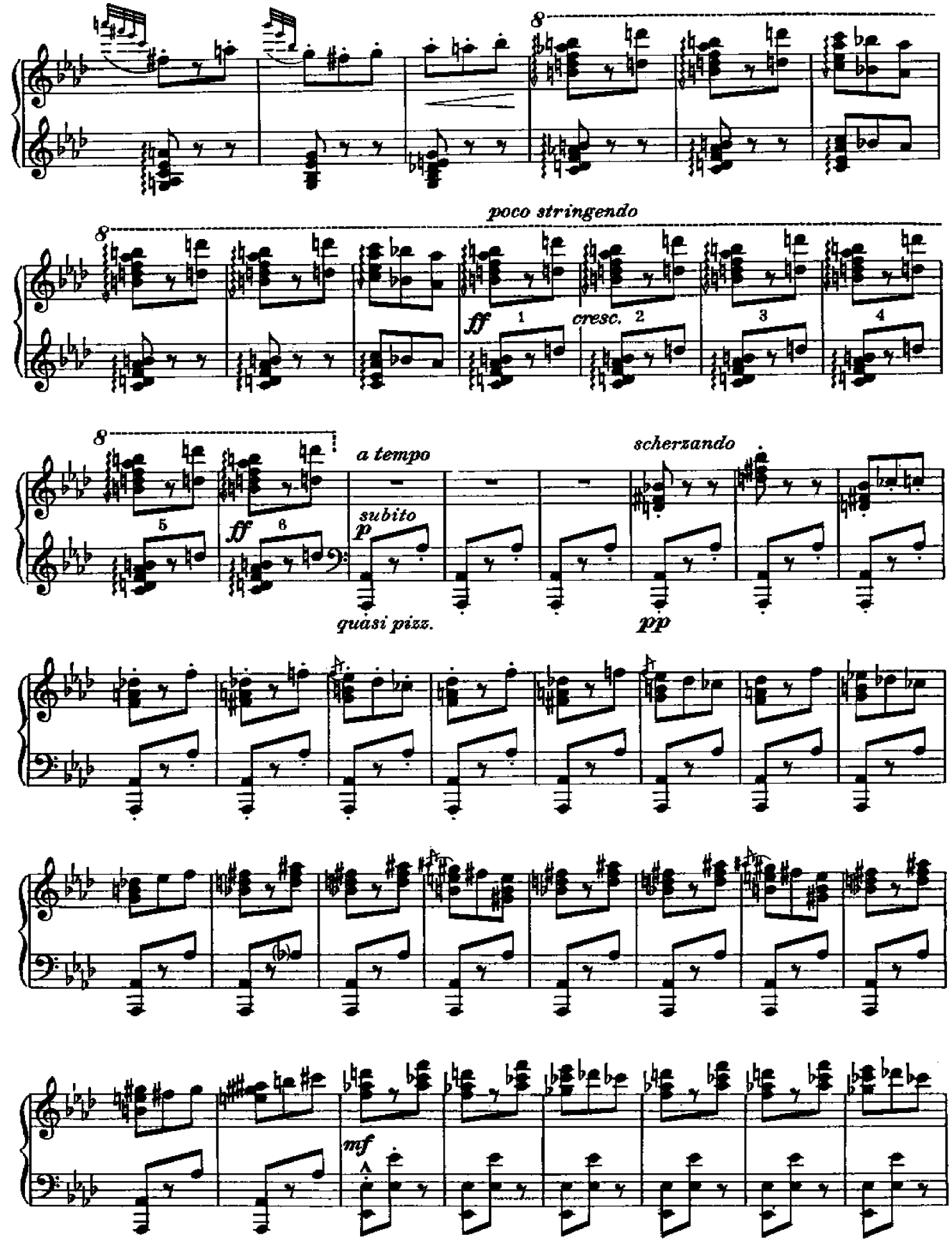
poco stringendo
ff
cresc.
a tempo
subito
p
quasi pizz.
scherzando
pp
mf

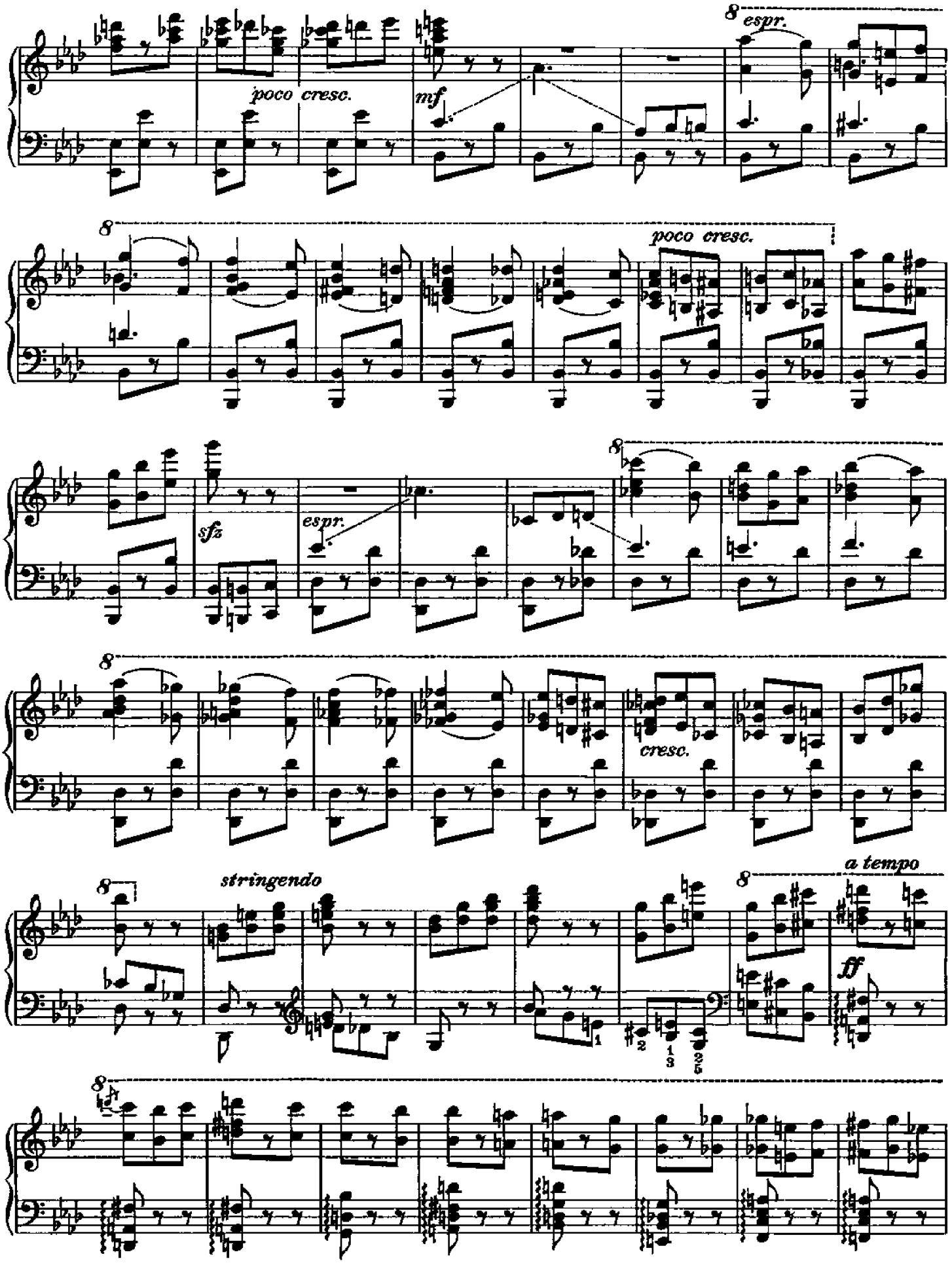
8
espr.
poco cresc.
mf
8
poco cresc.
sfz
espr.
8
8
cresc.
8
stringendo
a tempo
8
ff
8

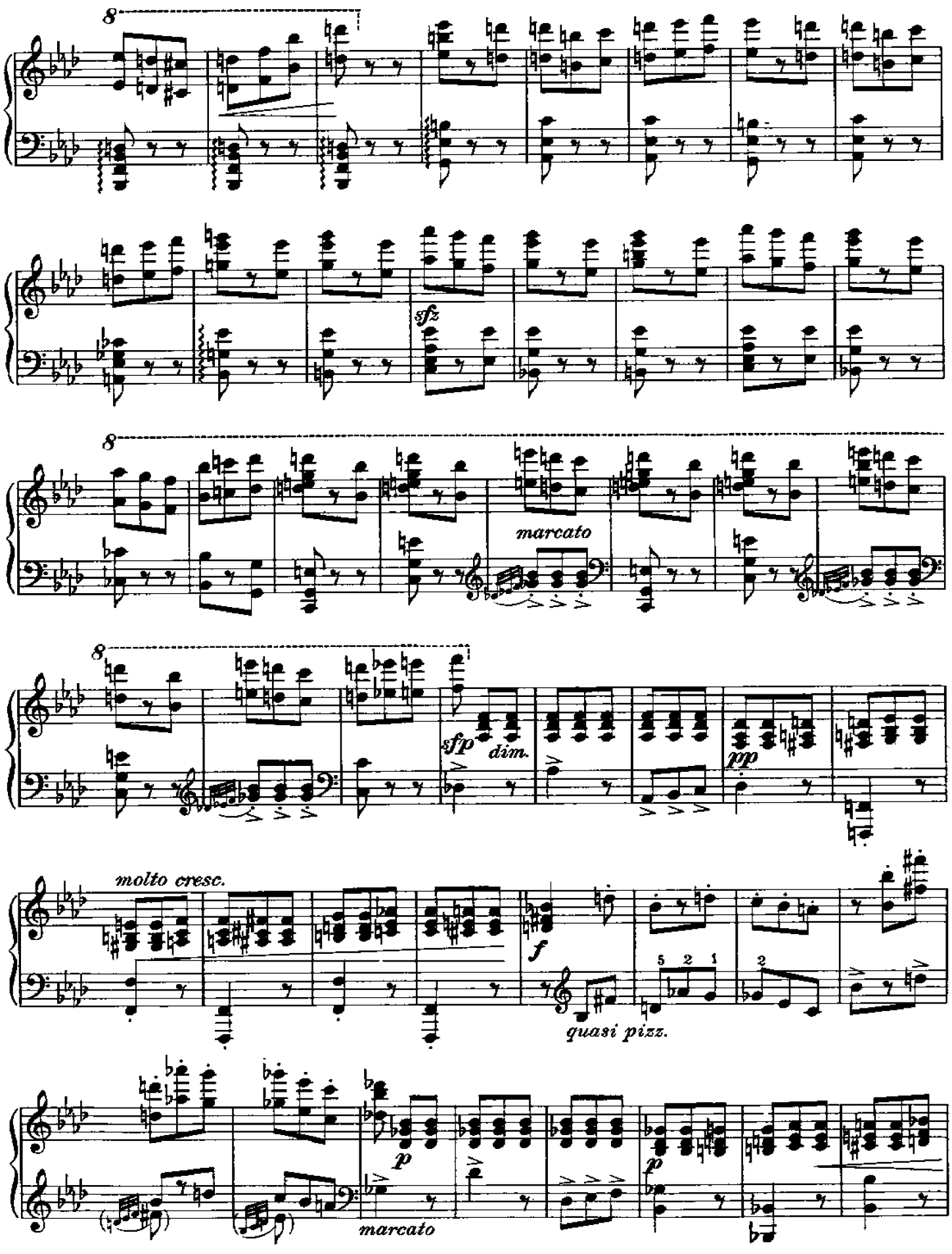
8
sfz
8
marcato
8
sfp
dim.
pp
molto cresc.
f
quasi pizz.
p
marcato
p

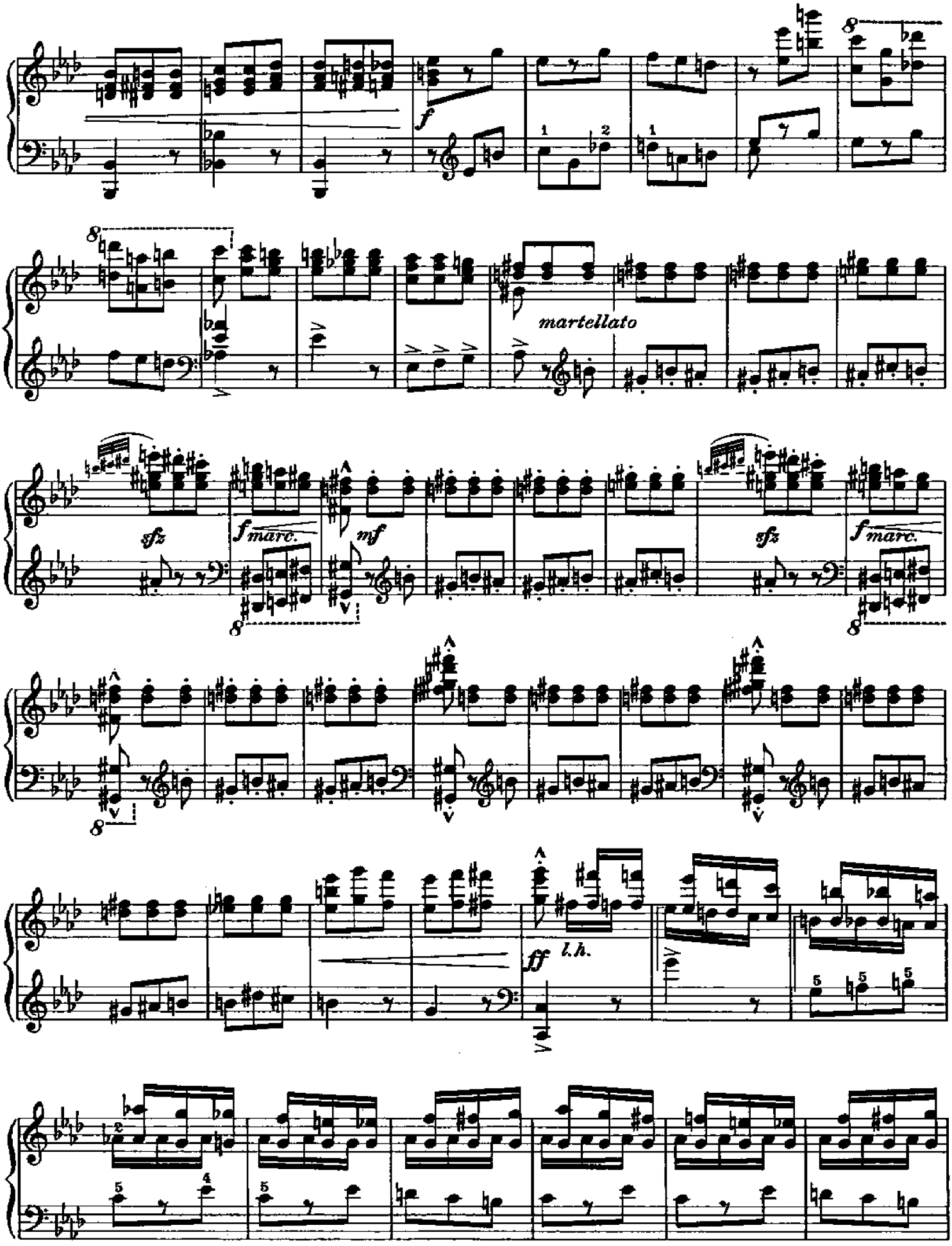
f
martellato
sfz
f marc.
mf
sfz
f marc.
ff
l.h.

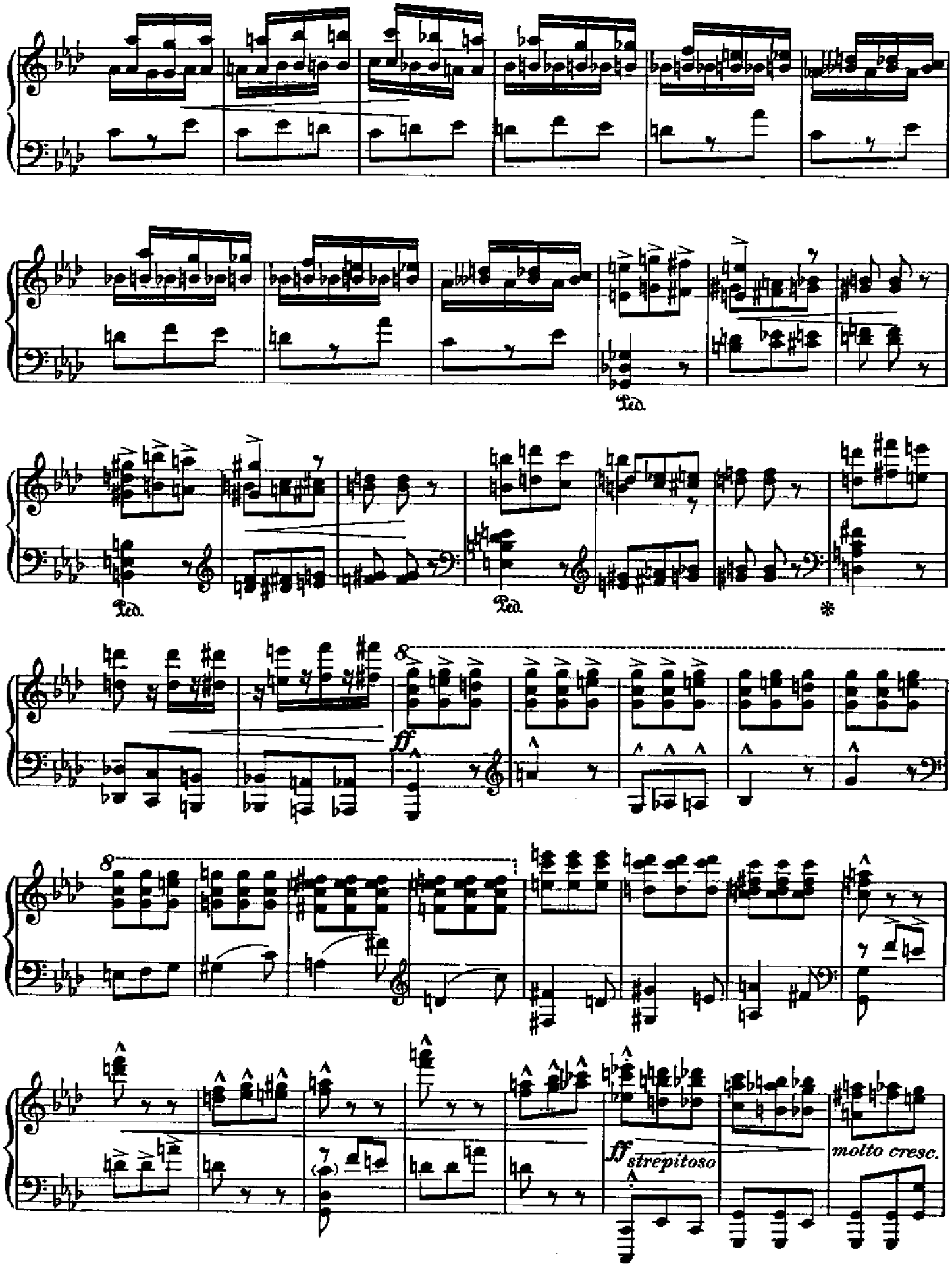
Ped.
Ped.
Ped.
*
8
ff
8
ff strepitoso
molto cresc.

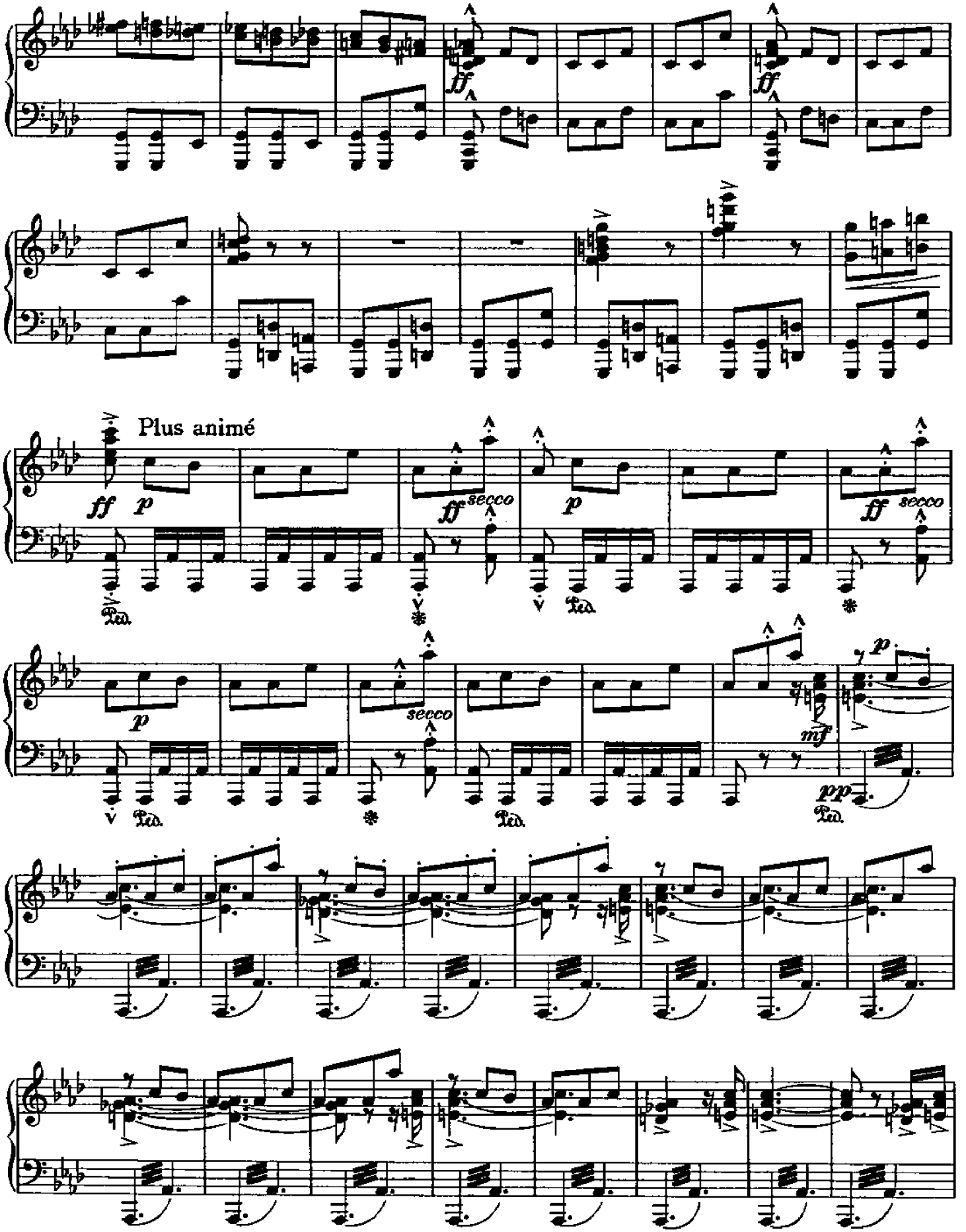
ff
ff
Plus animé
ff p
ff secco
p
ff secco
p
secco
mf
pp
Ped.

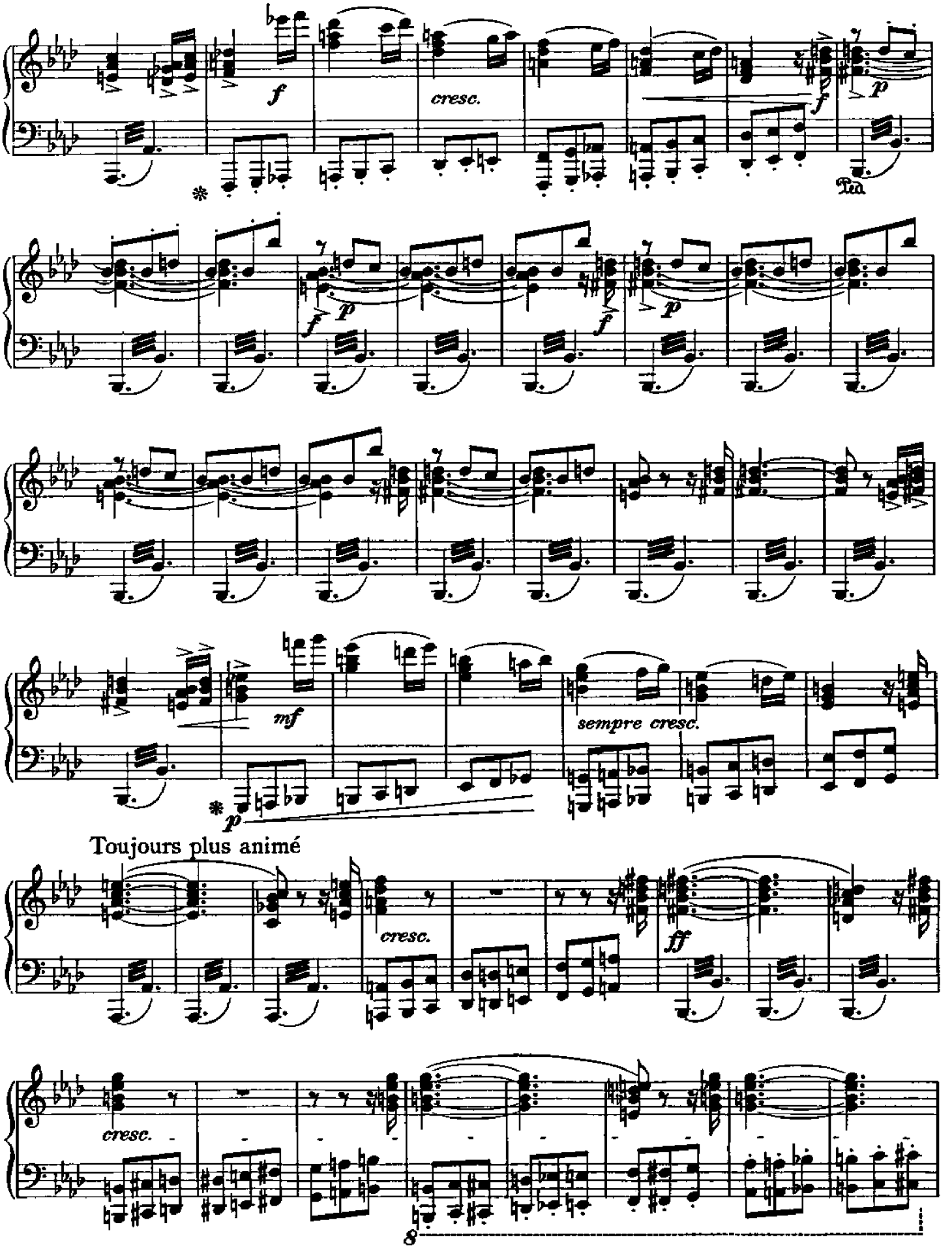
f
cresc.
f
p
Ped.
f
p
f
p
mf
sempre cresc.
p
Toujours plus animé
cresc.
ff
cresc.
8

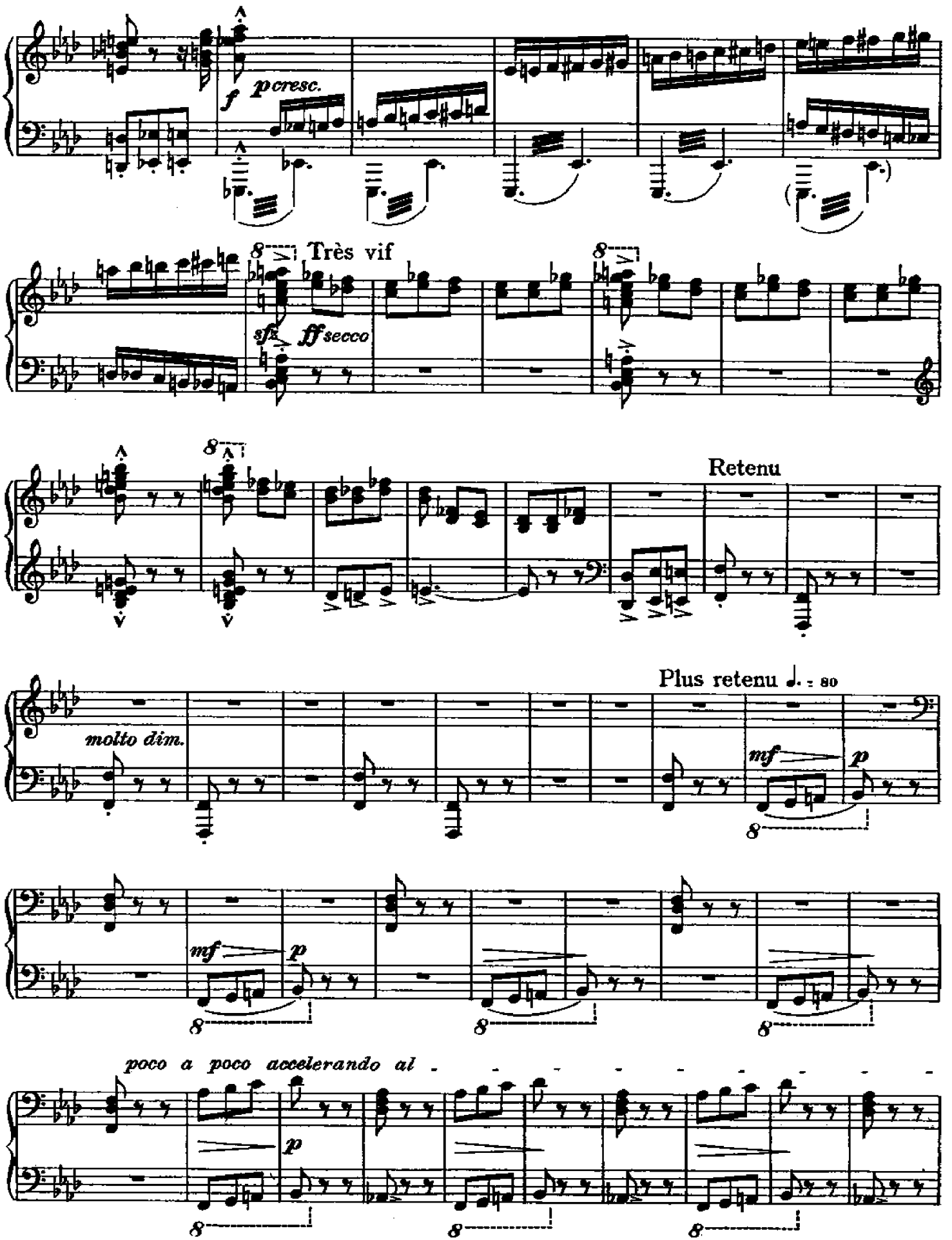
f
p cresc.
Très vif
sfz
ff secco
Retenu
molto dim.
Plus retenu ♩. = 80
mf
p
mf
p
poco a poco accelerando al
p

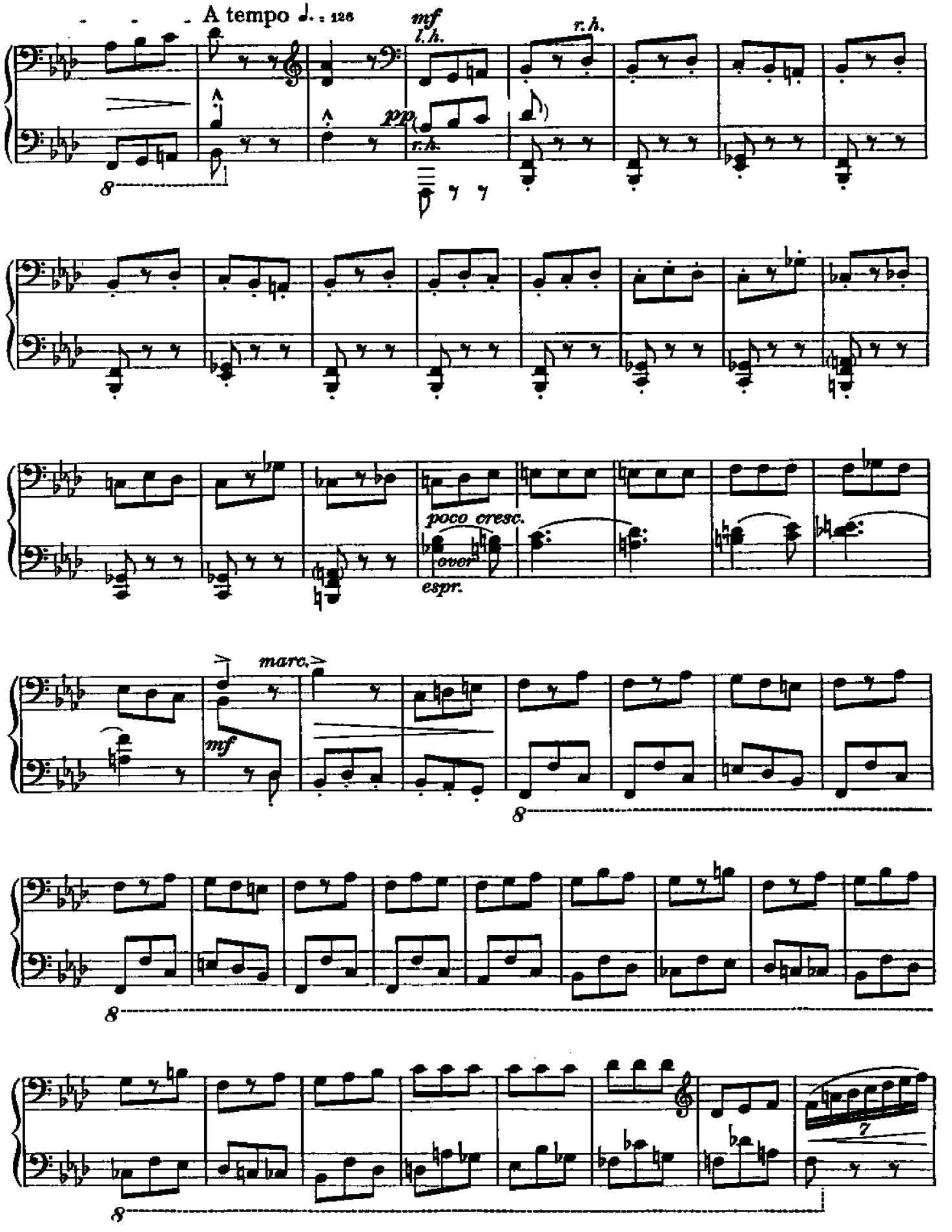
A tempo ♩. = 126
mf
l.h.
r.h.
pp
r.h.
poco cresc.
over
espr.
marc.
mf
8
8
8
8
7

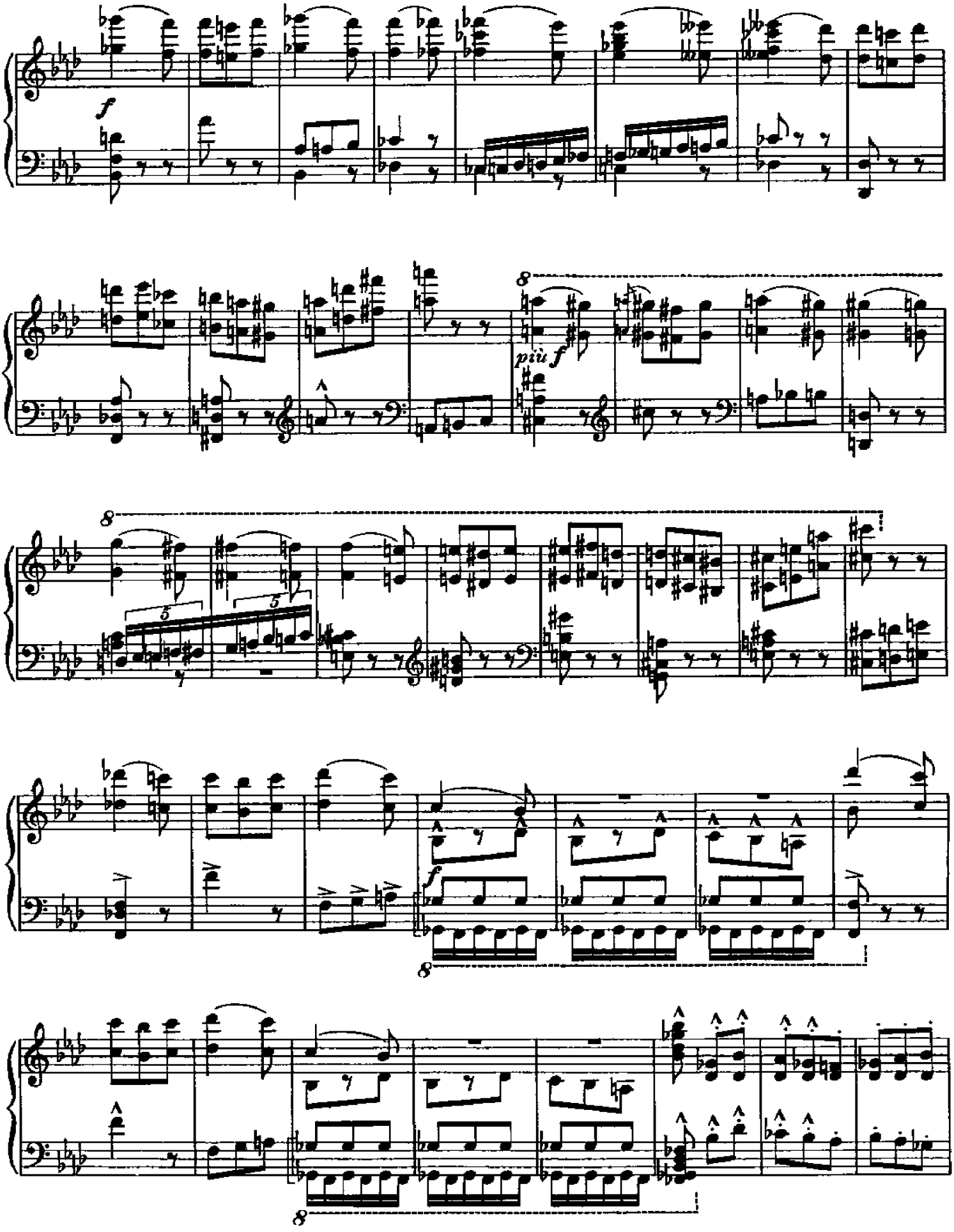
f
8
più f
8
5
5
f
8
8

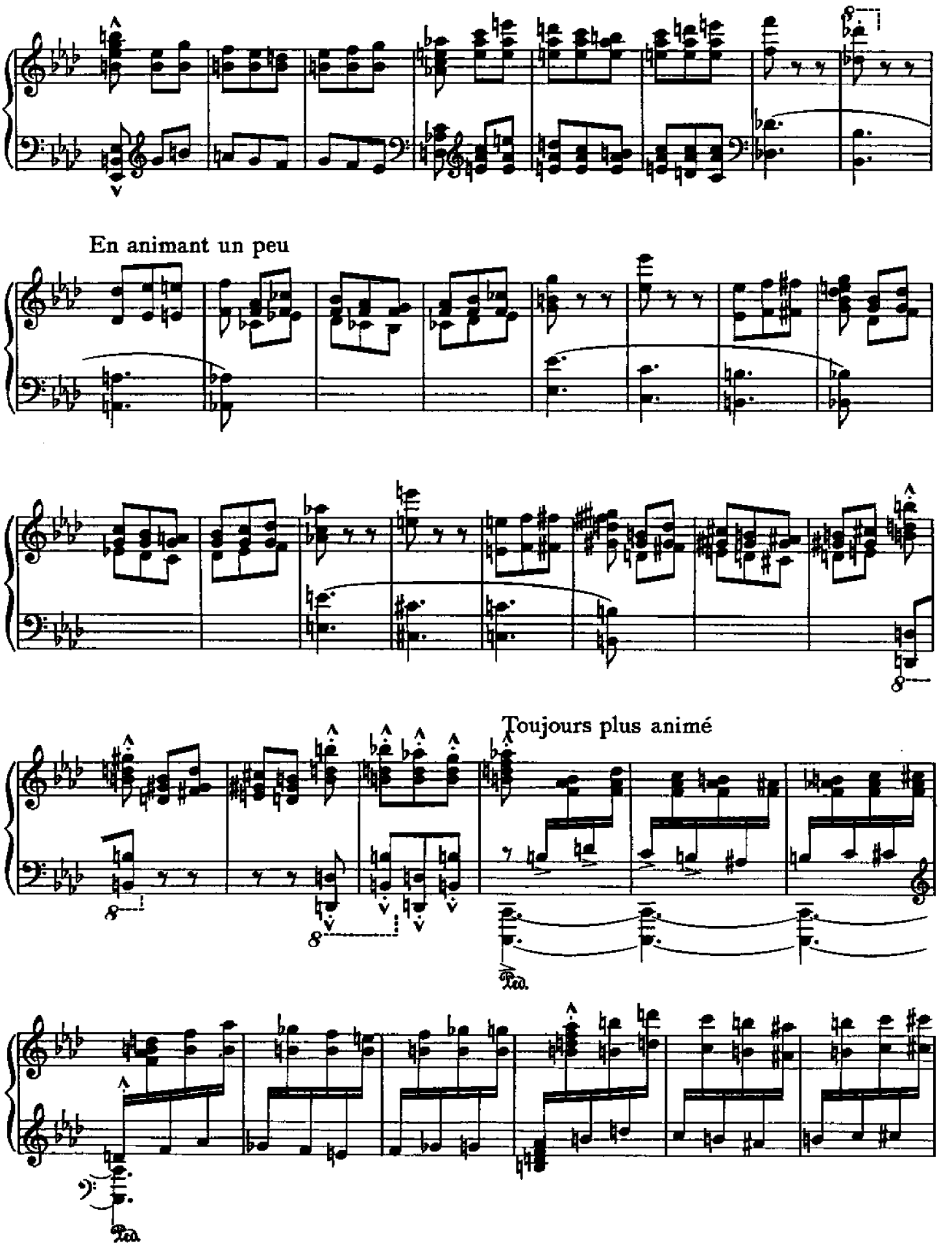
En animant un peu
Toujours plus animé

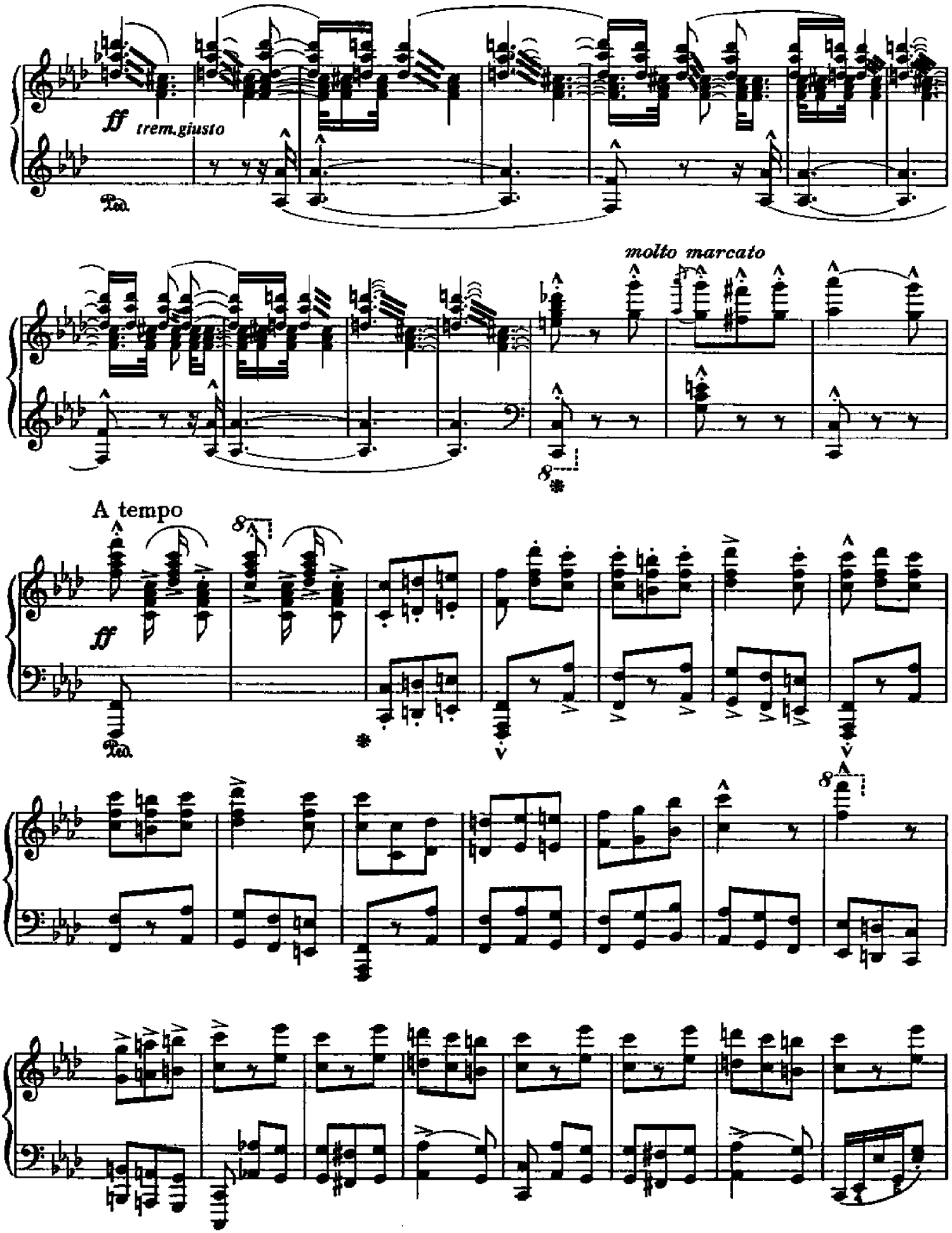
ff
trem.giusto
molto marcato
A tempo
ff

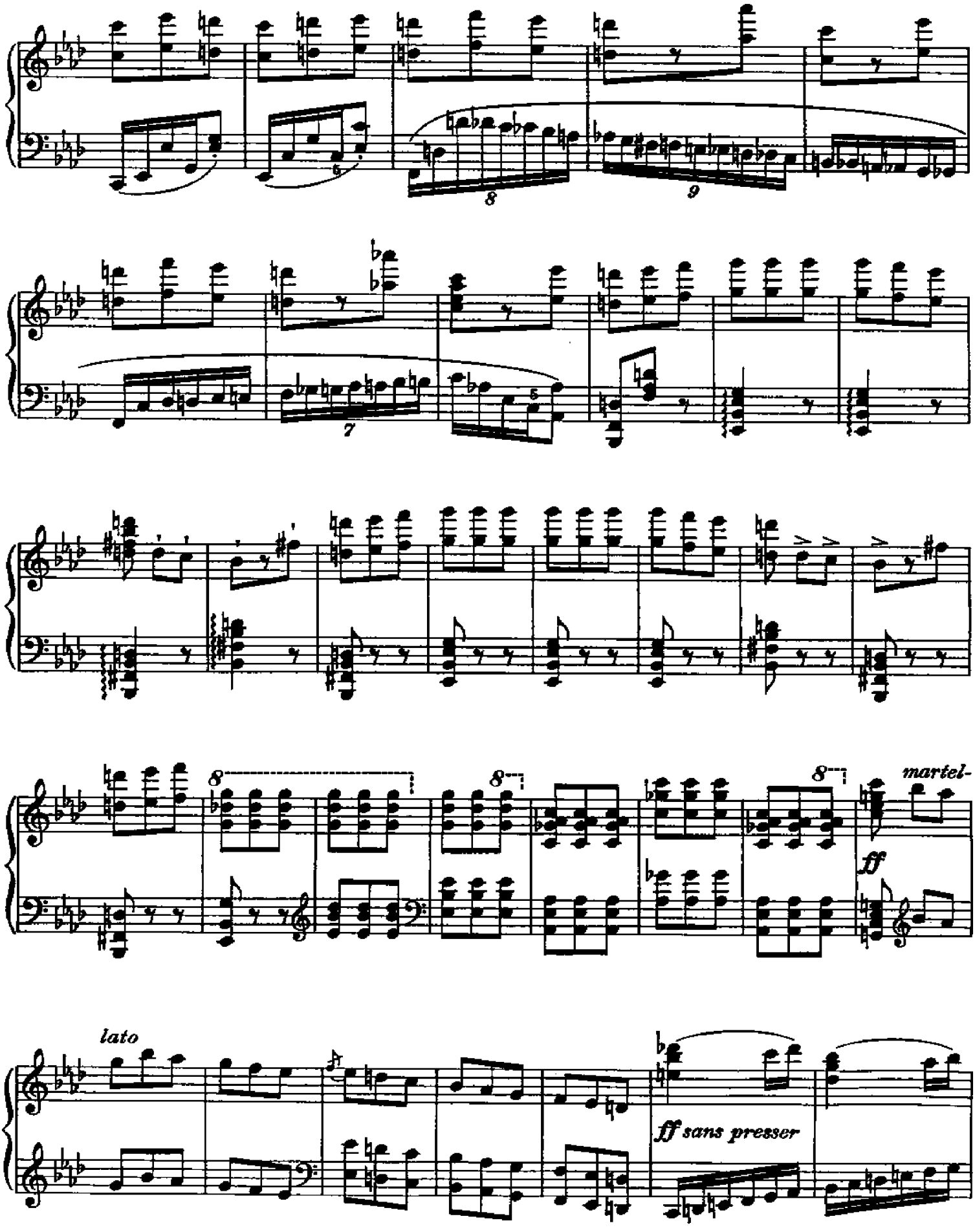
8
9
7
8
8
8
martel-
ff
lato
ff sans presser

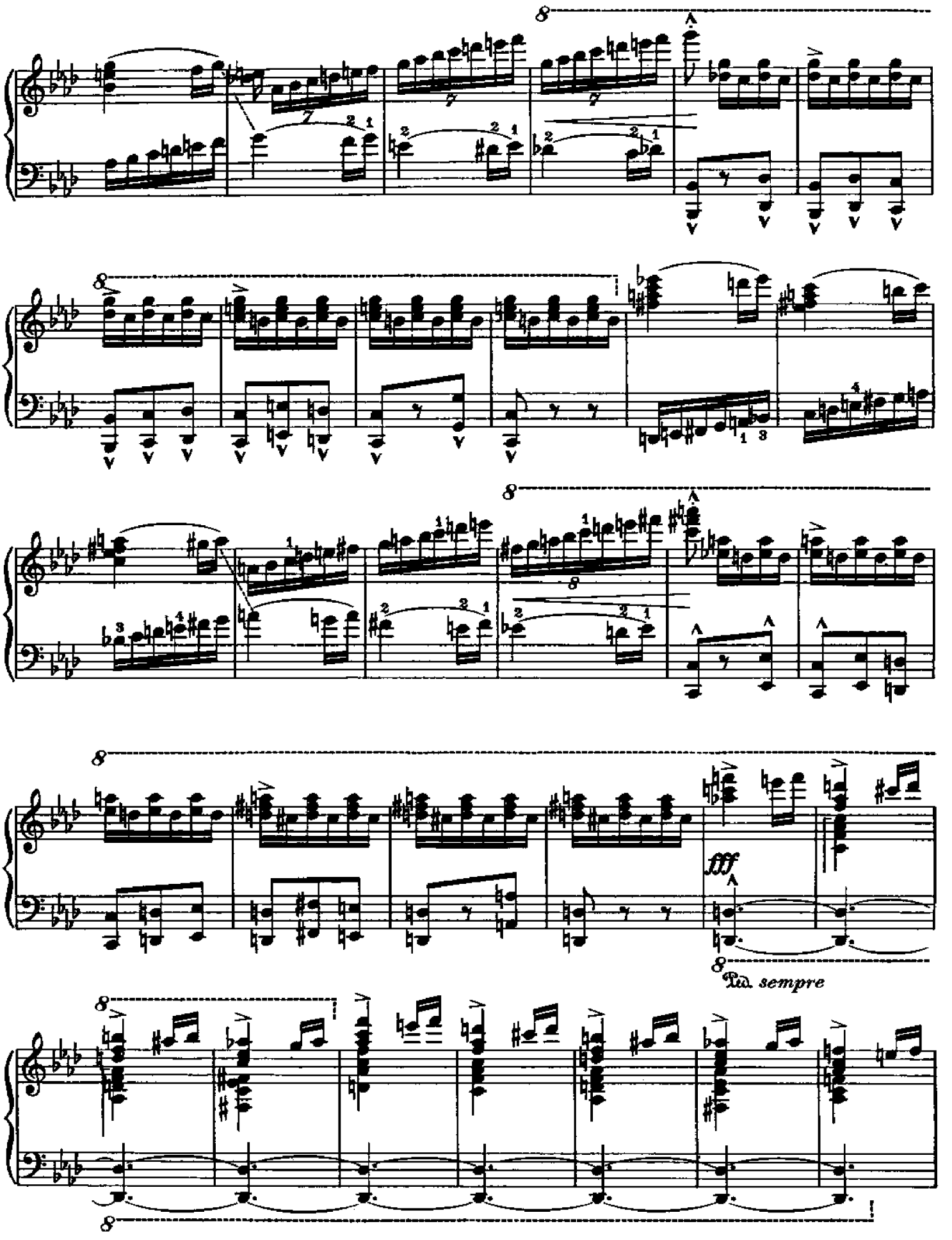
fff
Ped. sempre

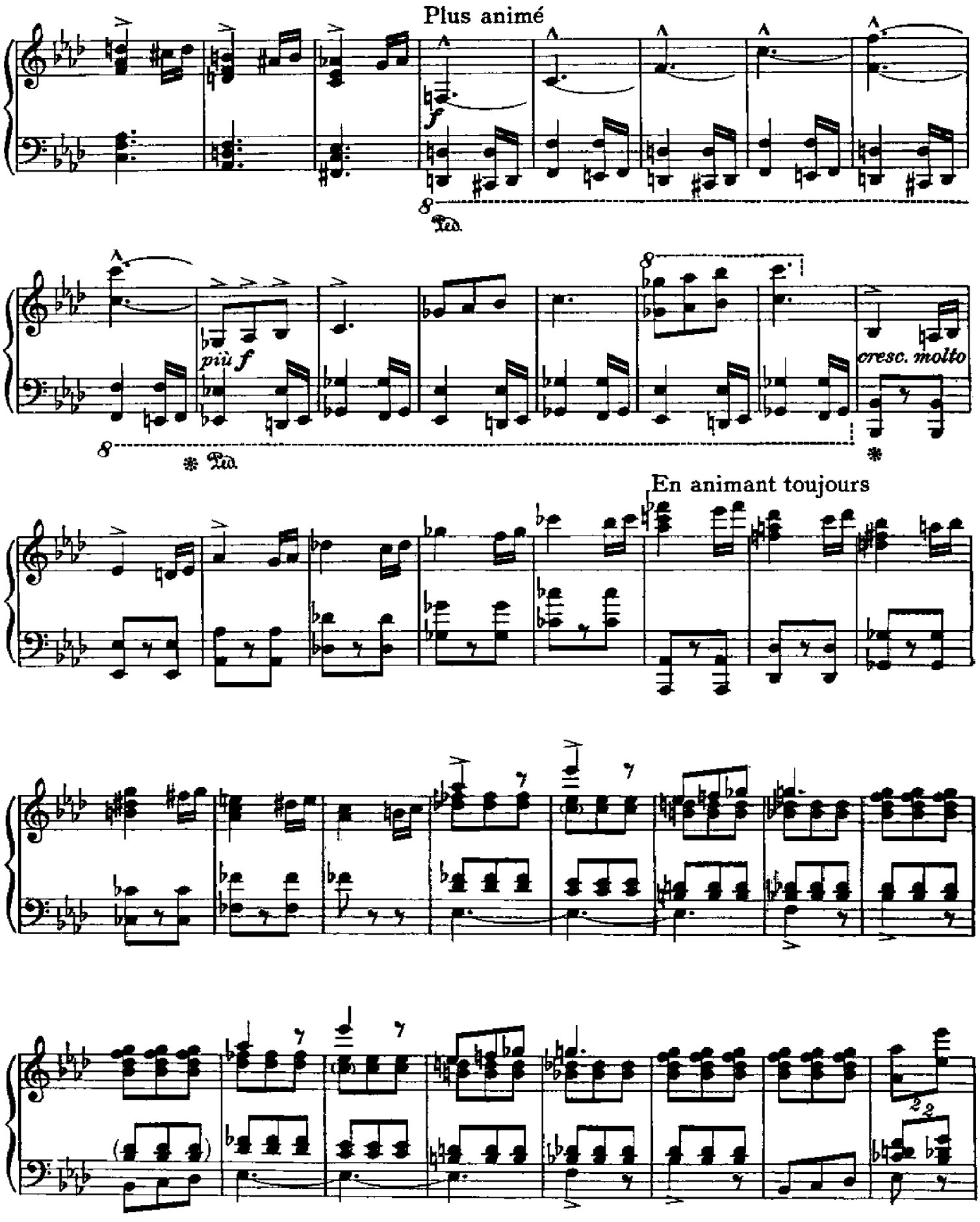
Plus animé
f
8
Ped.
più f
cresc. molto
En animant toujours

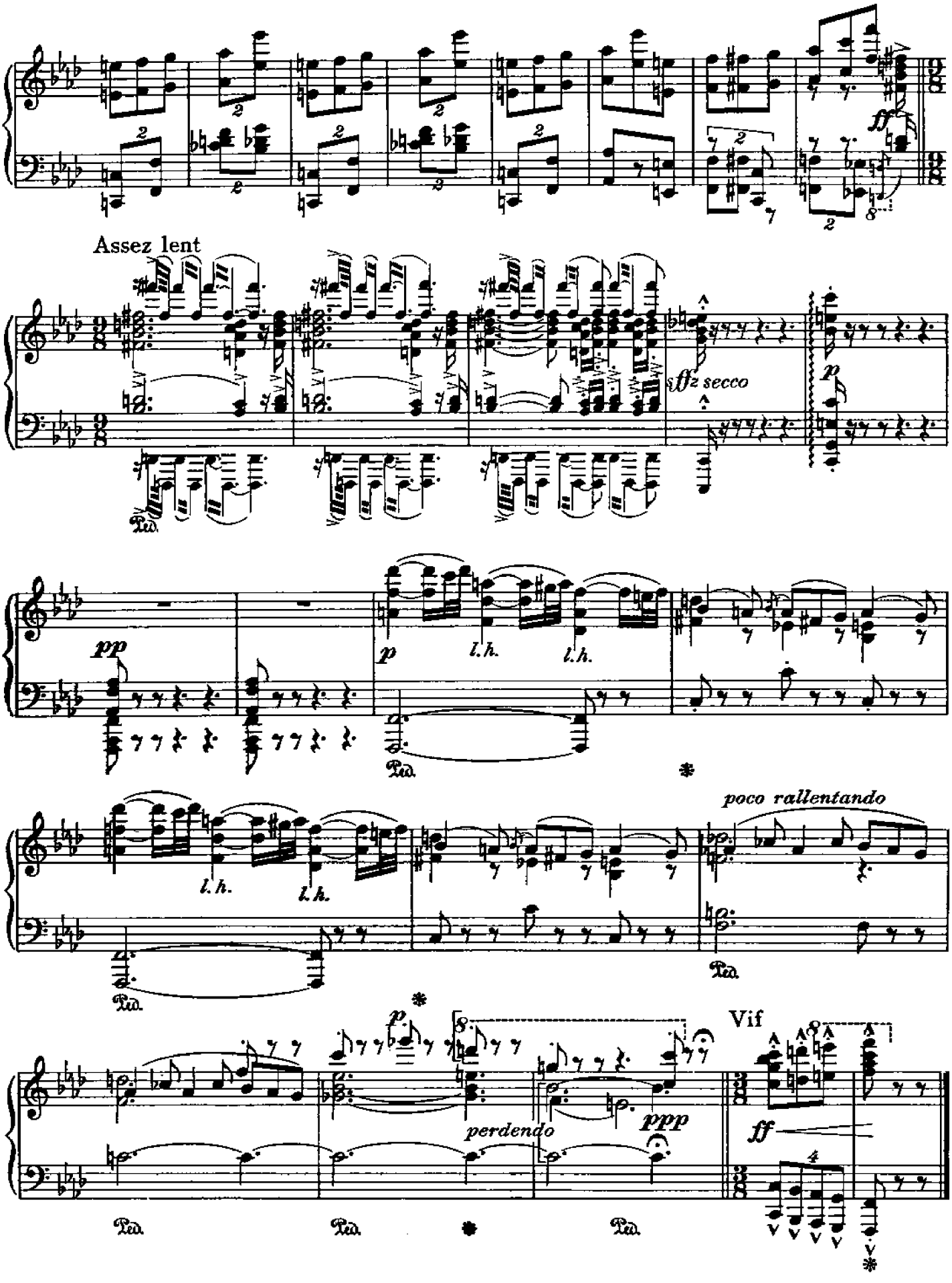
Assez lent
sffz secco
poco rallentando
Vif
perdendo