

# Teen Town

(Jaco PASTORIUS)

3 C13 A13

F13 D13 C13

A13 F13 D13

C13 A13 F13

D13 C13 A13

F13 D13 C13

A13 F13 D13

C13 A13 F13

D13 C13

D13

C13

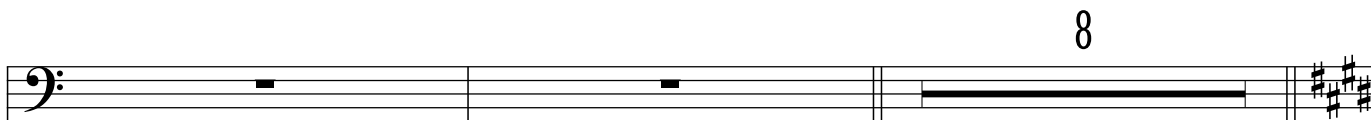

8

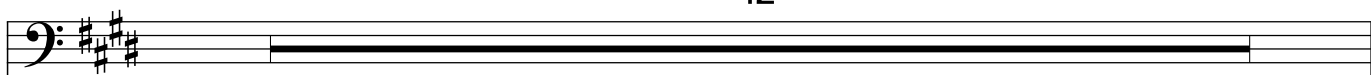
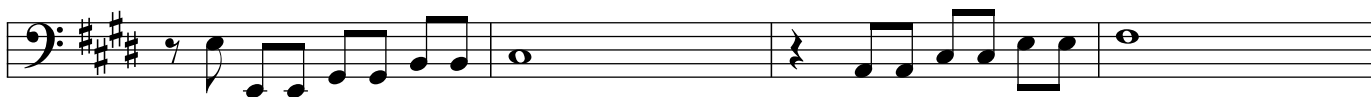
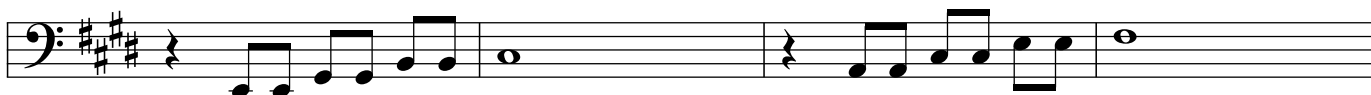

12

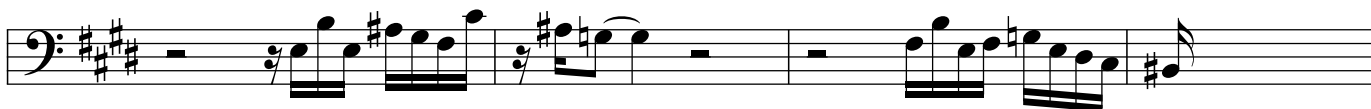

6

