Waltz

Dionisio Aguado 1784 - 1849

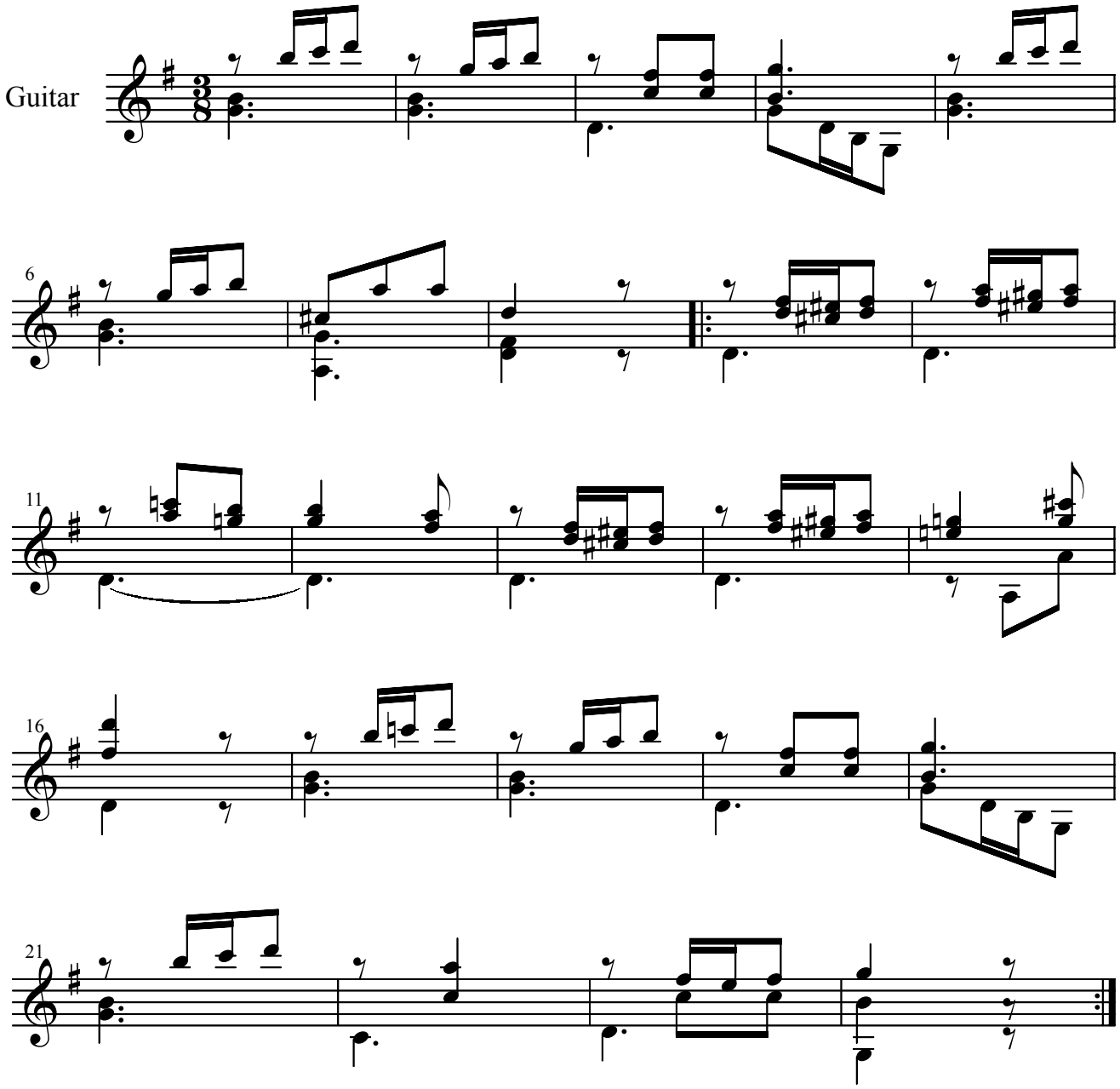

(C) 2003 Rowy van Hest