19.

Andante con moto.

*p sempre tenuto e legato*

*cresc.*

*p*

*f*

*dim.*

*p cresc.*

Ped. ✻

*sf* *più cre - - - - scen - - - do - al - f* *sf*

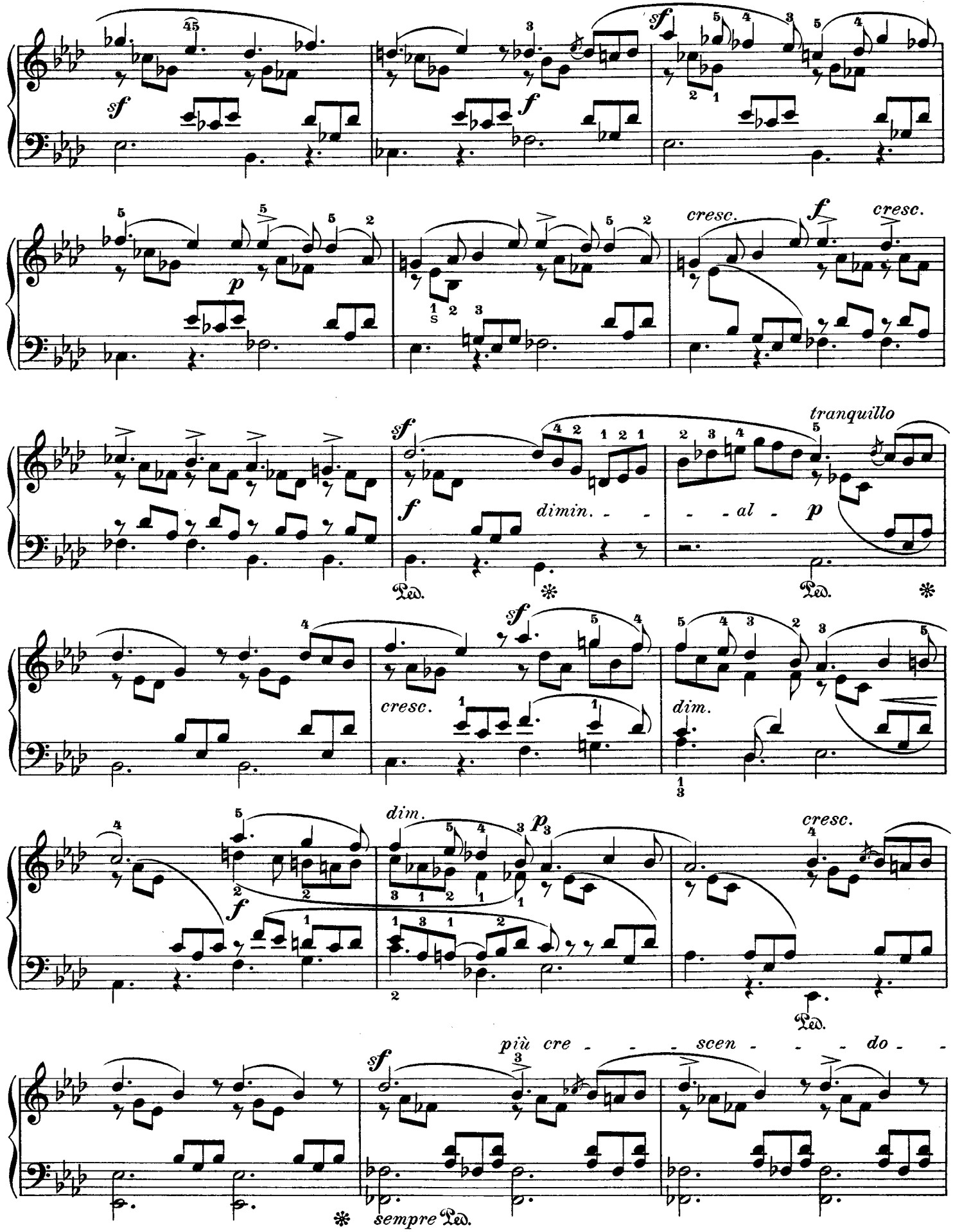
sf
sf
f
p
cresc.
f
cresc.
sf
f
dimin. - - -
tranquillo
- - al - p
Ped.
Ped.
sf
cresc.
dim.
f
dim.
p
cresc.
Ped.
più cre - - - scen - - - do -
sf
sempre Ped.

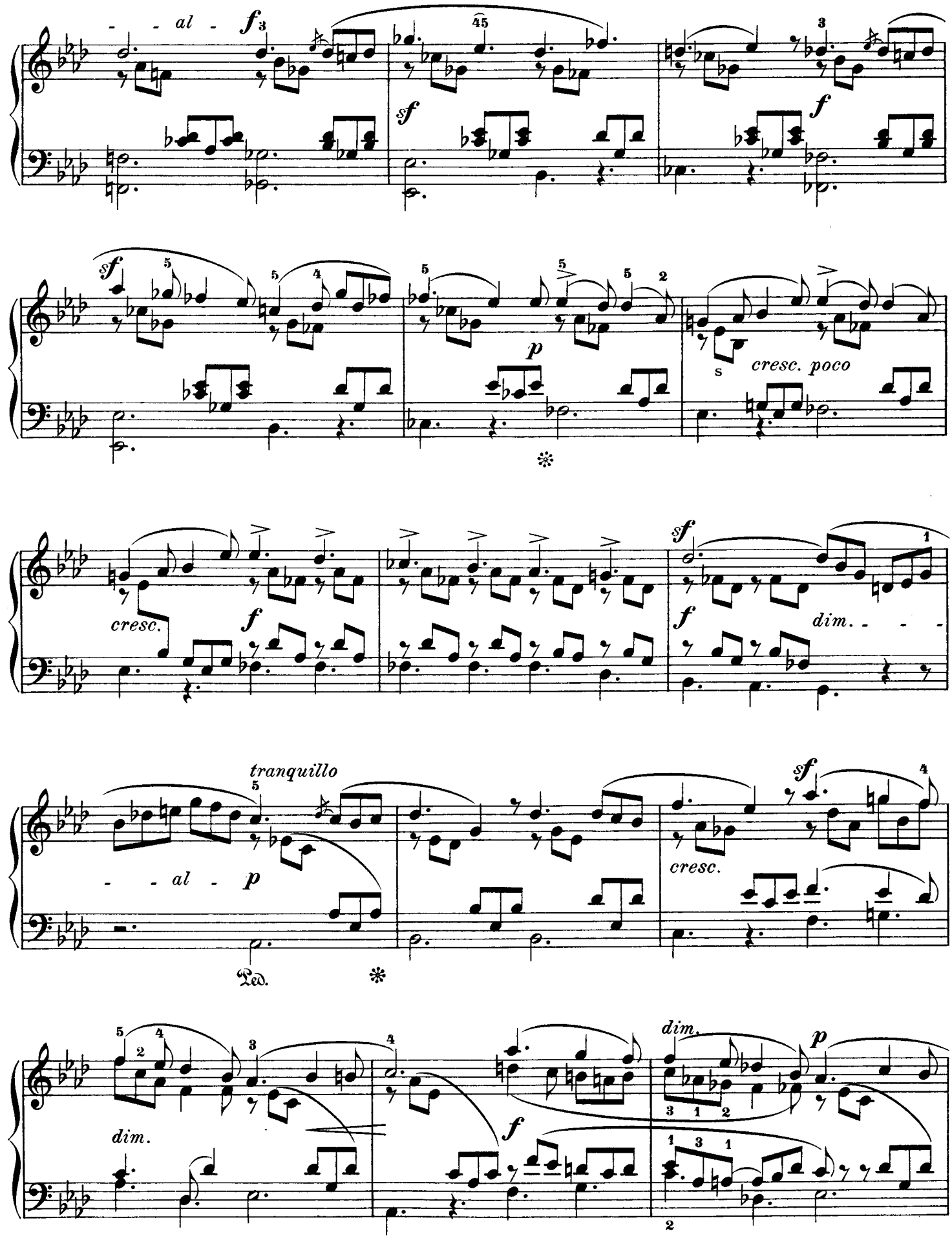
- - al -
sf
sf
f
sf
p
cresc. poco
cresc.
f
sf
f
dim. - - -
tranquillo
- - al -
p
Ped.
sf
cresc.
dim.
f
dim.
p

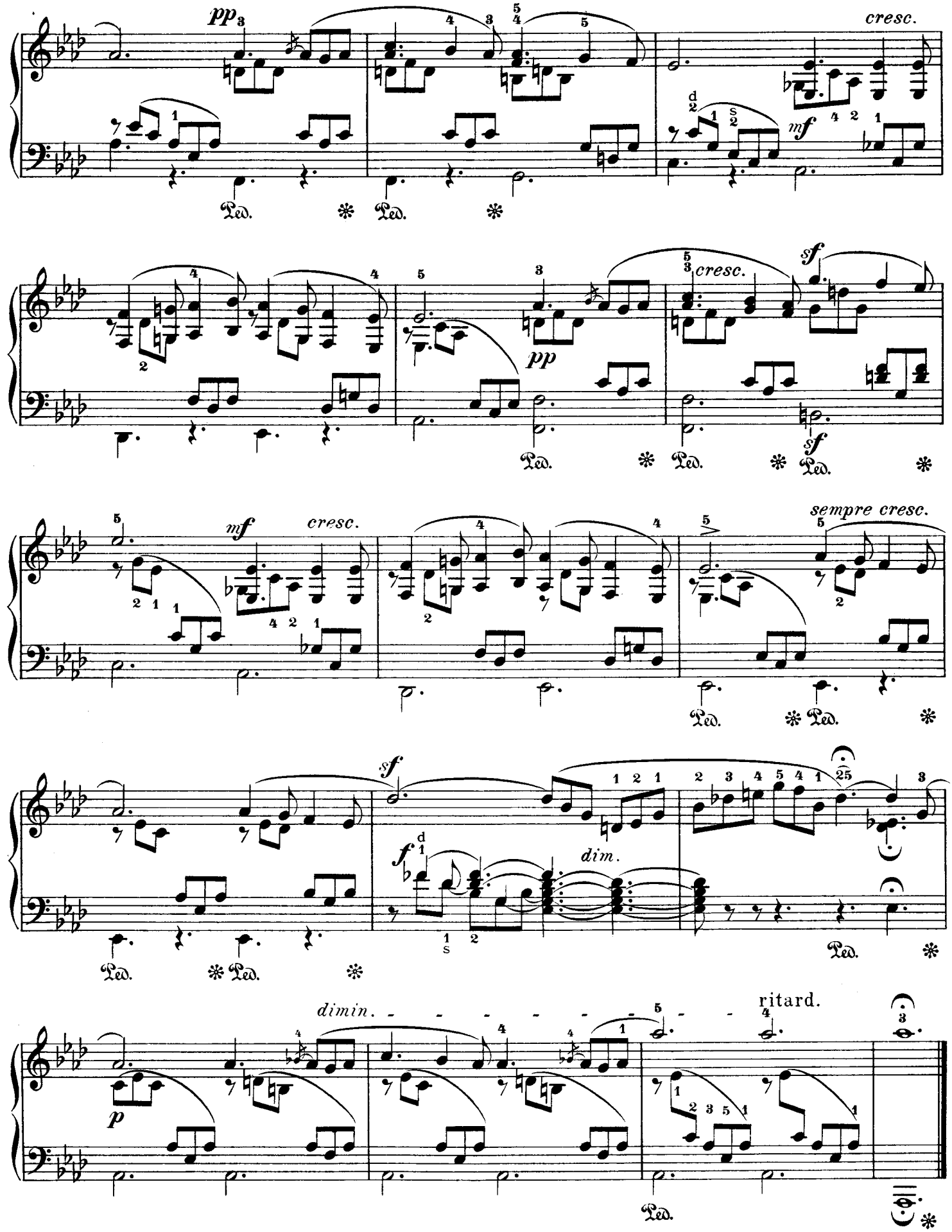
pp
cresc.
mf
pp
cresc.
sf
sf
mf
cresc.
sempre cresc.
sf
f
dim.
dimin.
ritard.
p

Allegro non troppo. Op. 53. № 2.

*Sehr innig.*

20.

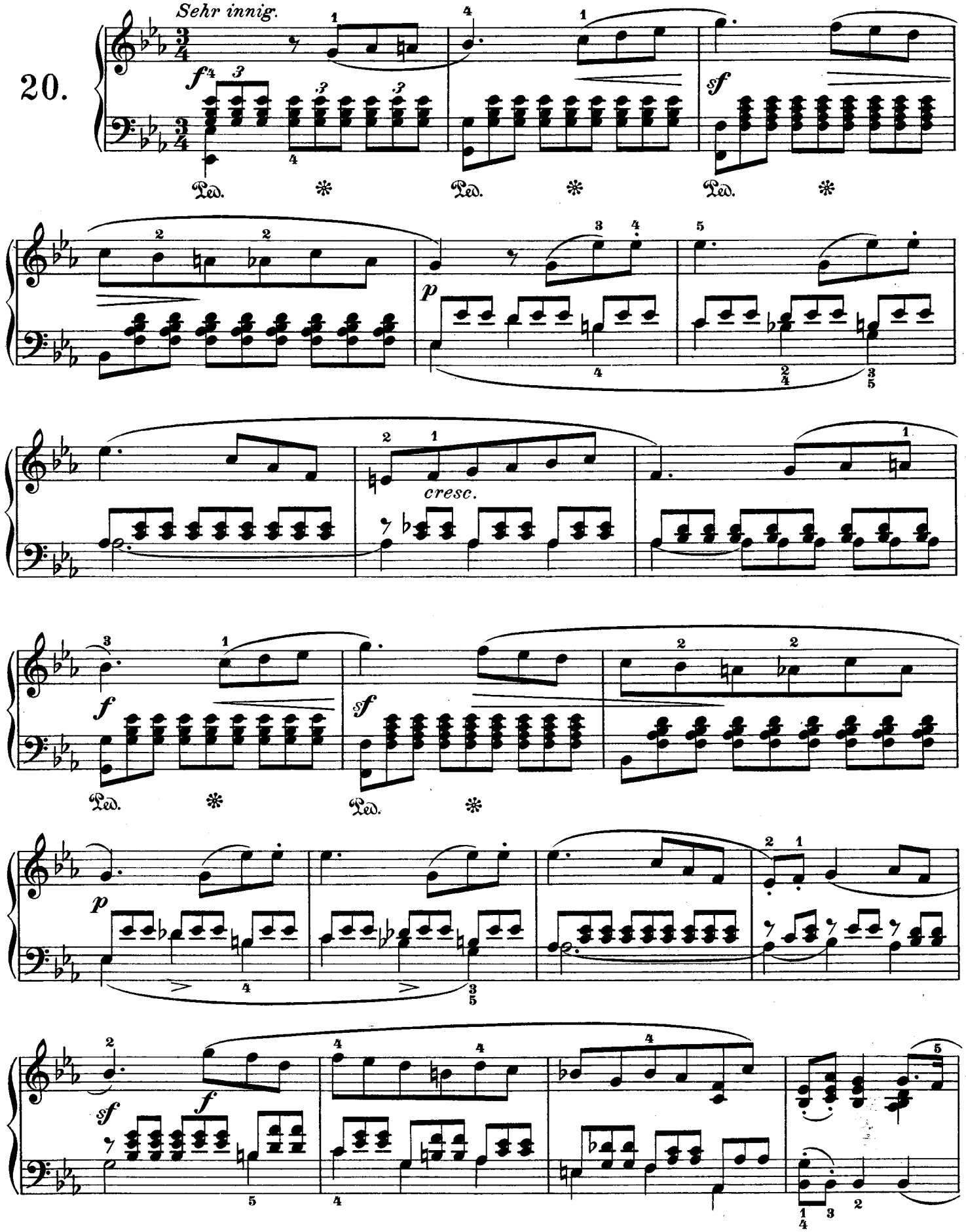

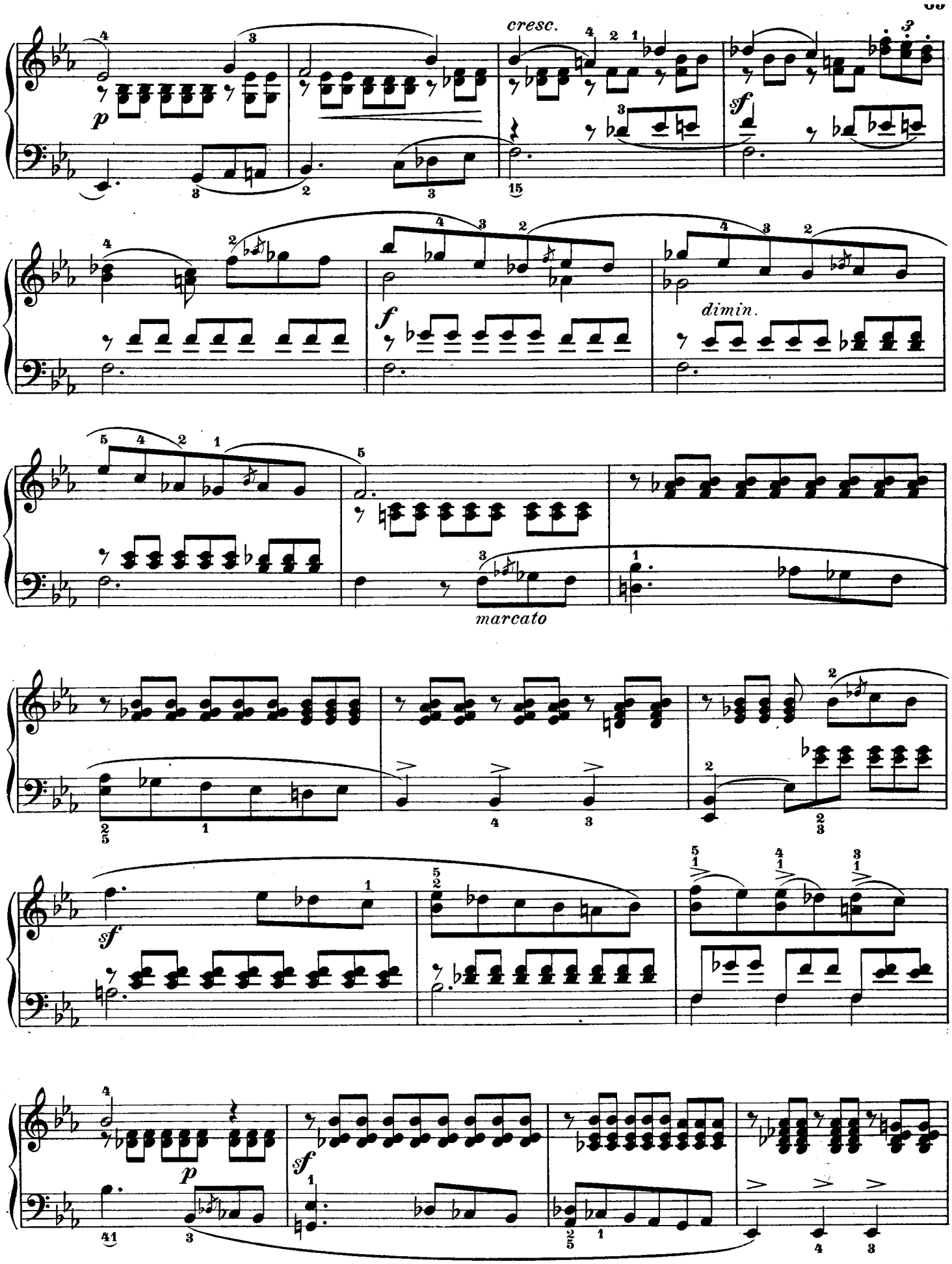
cresc.
p
sf
f
dimin.
marcato
sf
sf
p
sf

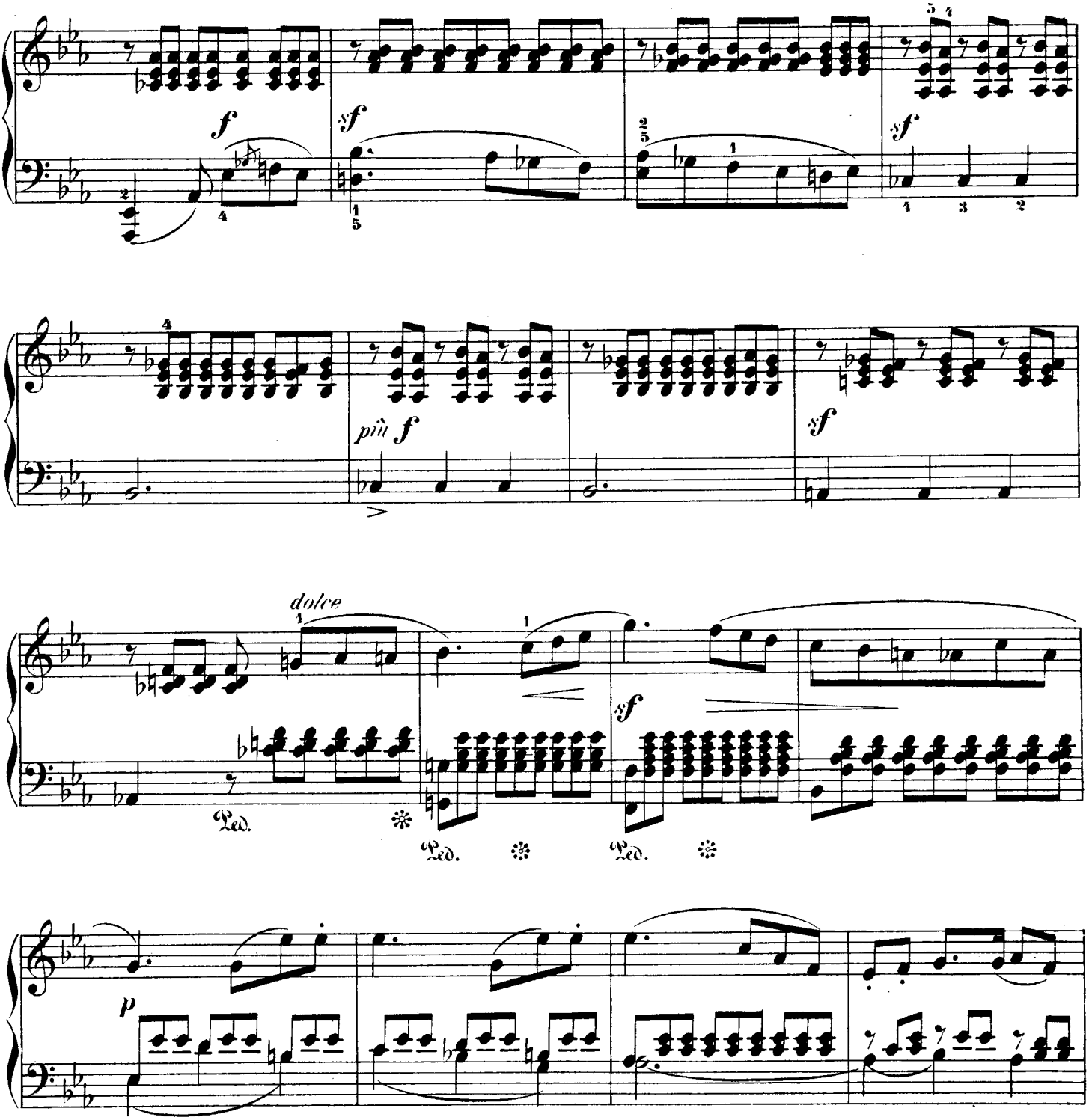
f
sf
sf
più f
sf
dolce
sf
Ped.
Ped.
Ped.
p

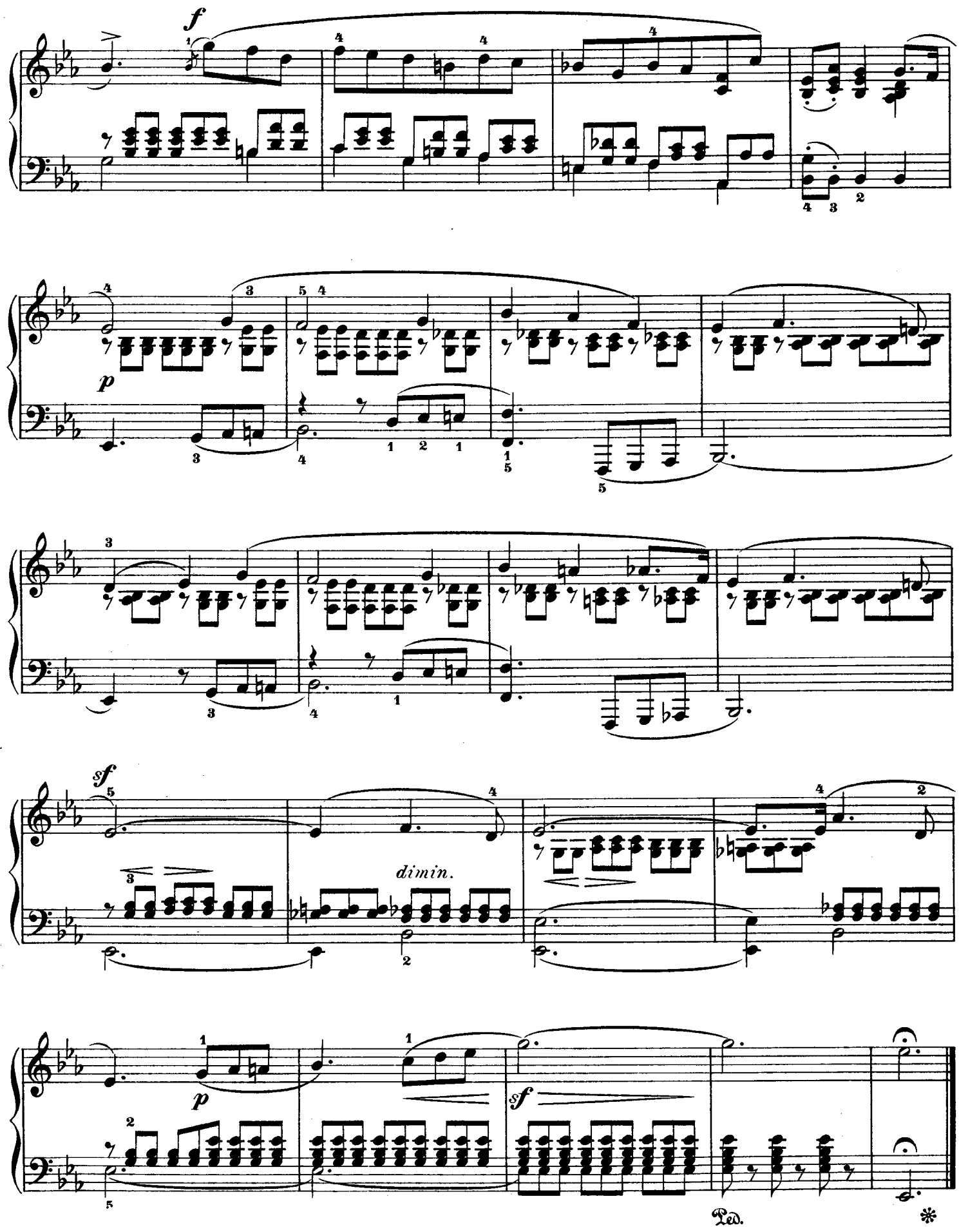
f
p
sf
dimin.
p
sf
Ped.
*

Presto agitato.

21.

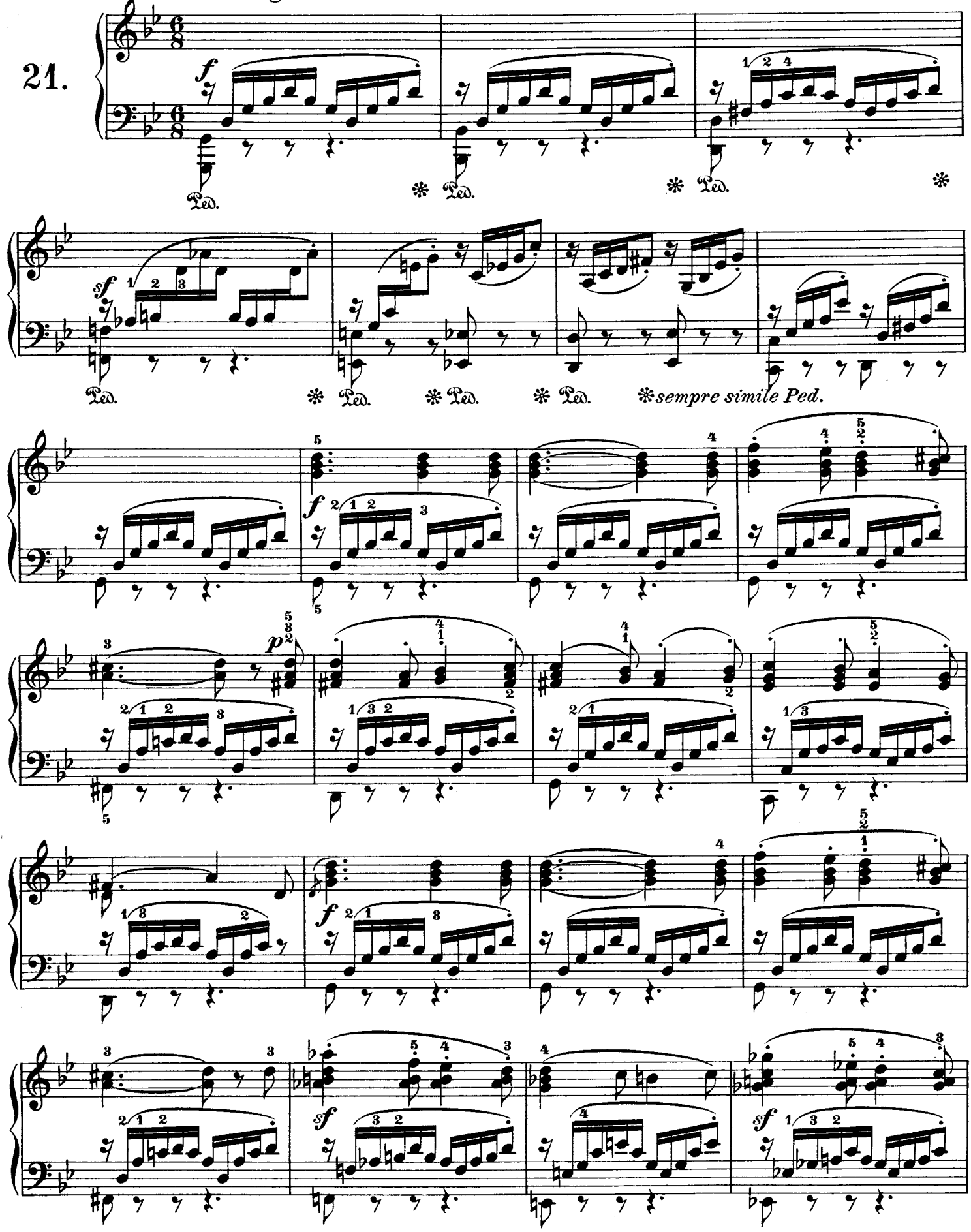

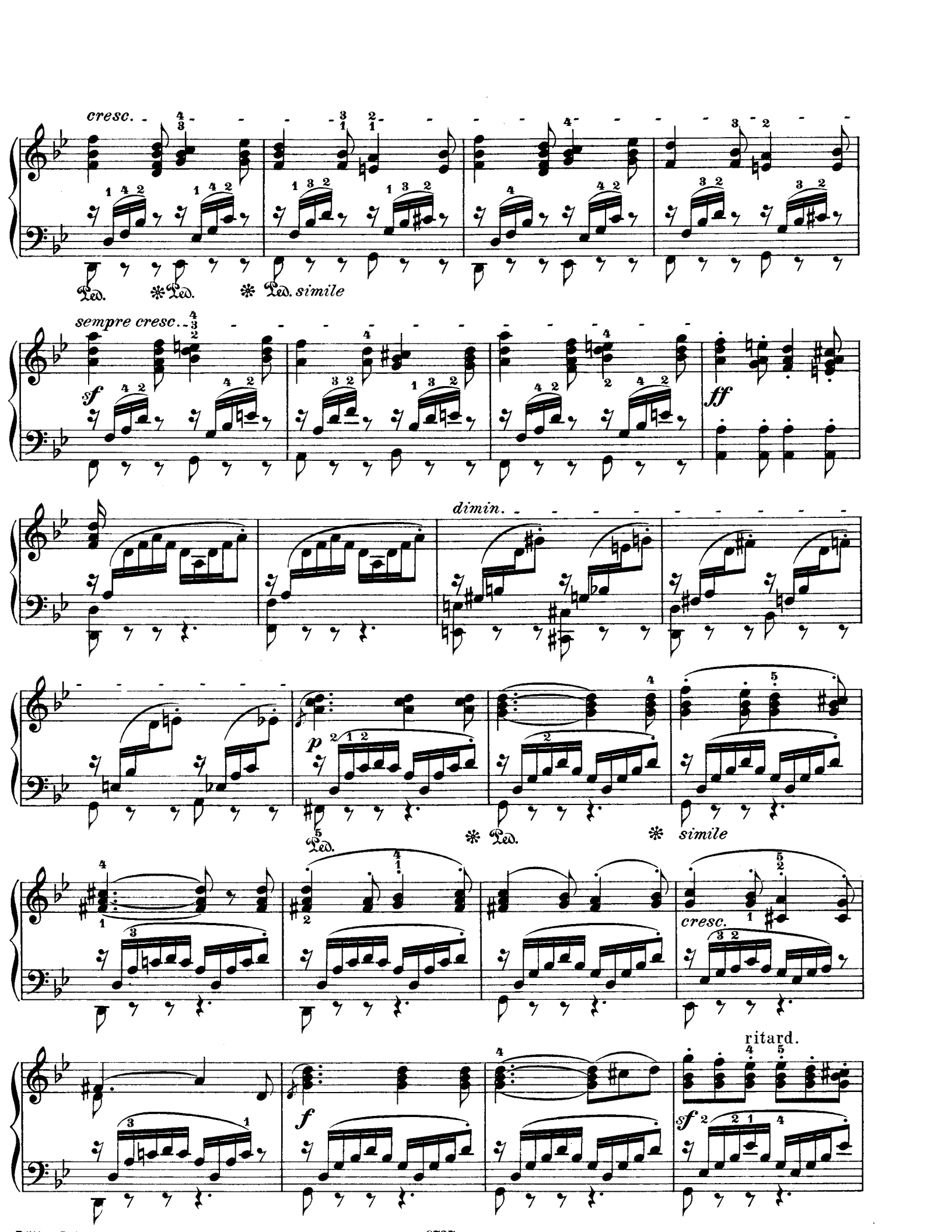
cresc.
Ped. * Ped. * Ped. simile
sempre cresc.
sf
ff
dimin.
p
Ped. * Ped. * simile
cresc.
ritard.
f
sf

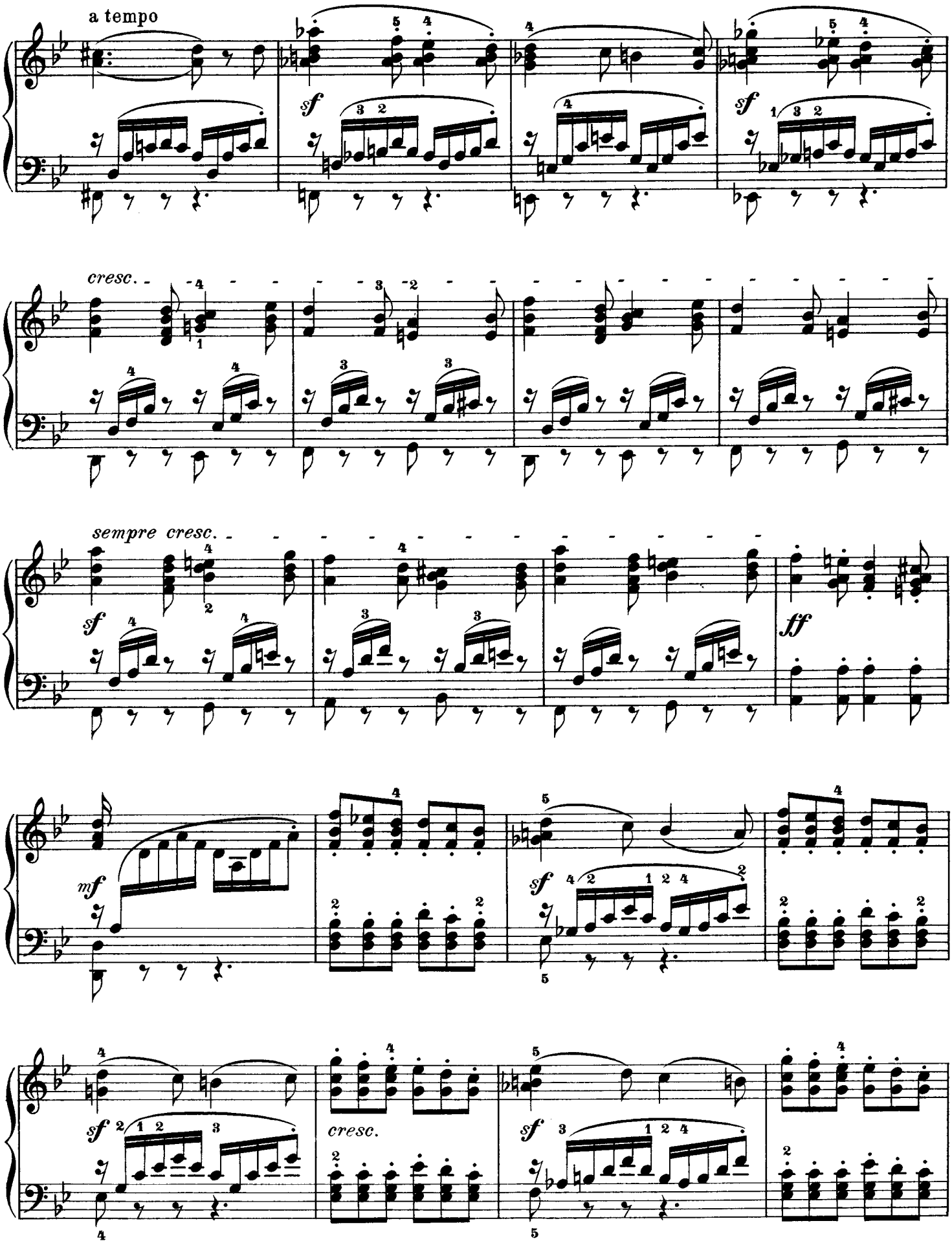
a tempo
sf
sf
cresc.
sempre cresc.
sf
ff
mf
sf
sf
cresc.
sf

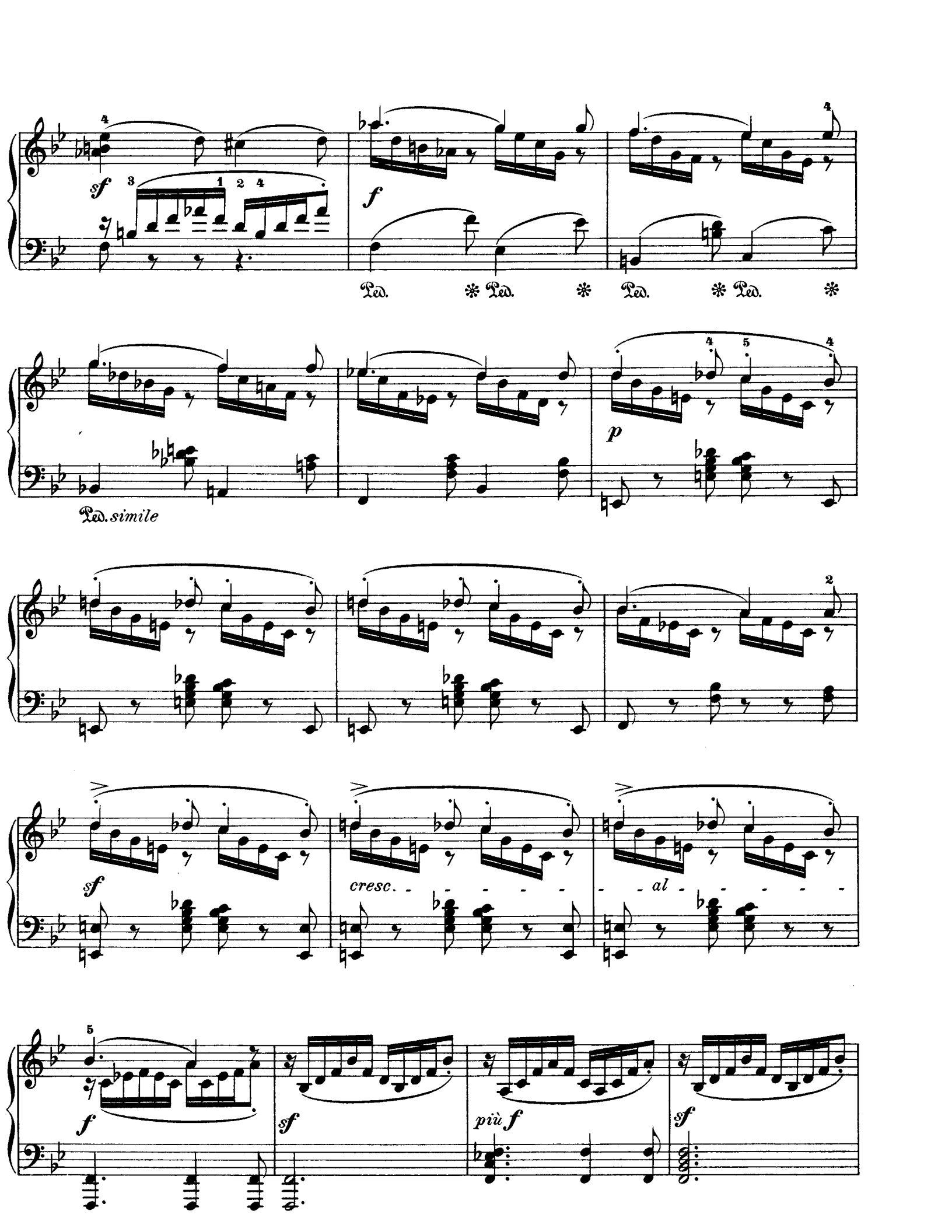
sf
f
Ped. * Ped. * Ped. * Ped. *
p
Ped. simile
sf
cresc.
al
f
sf
più f
sf

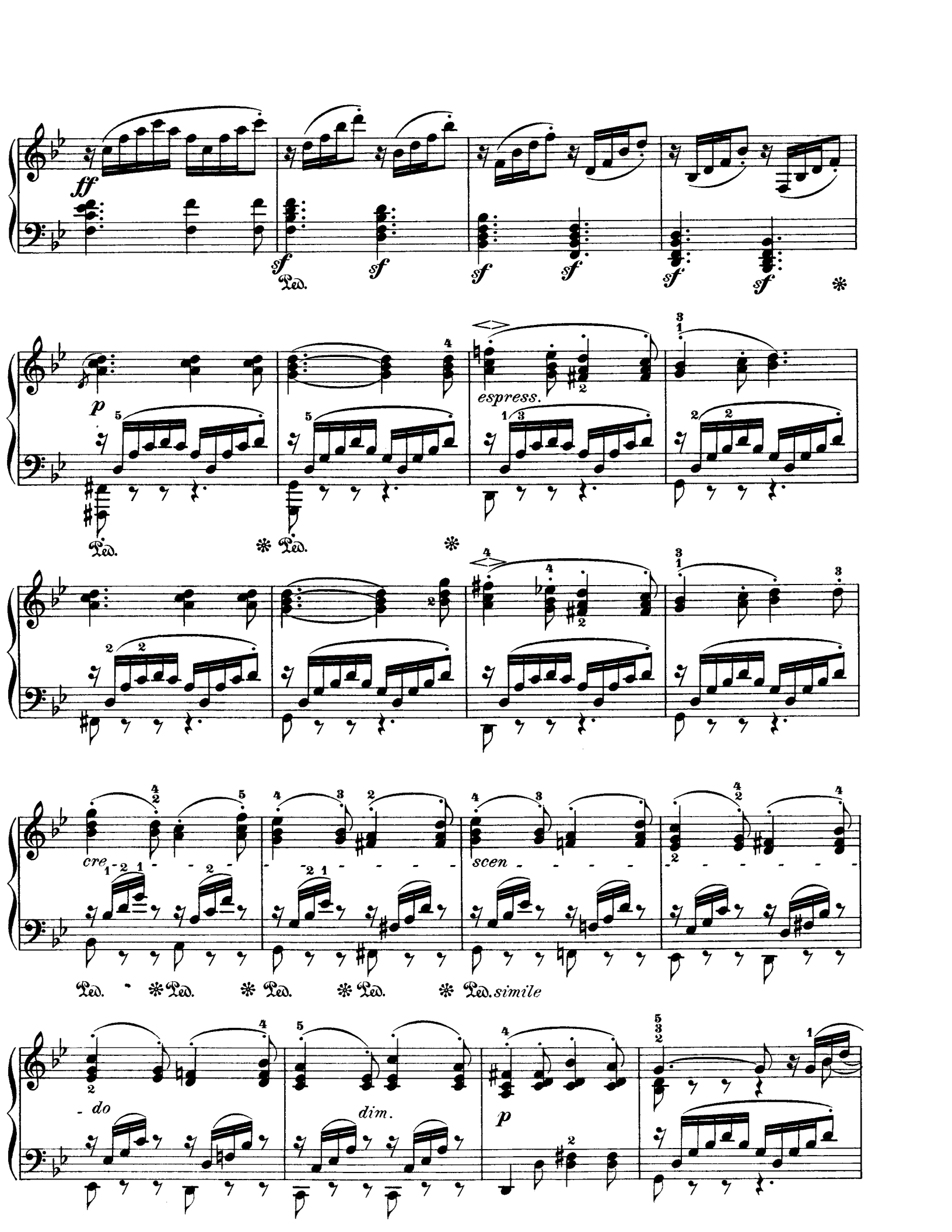
ff
sf
Ped.
p
espress.
cre
scen
simile
do
dim.

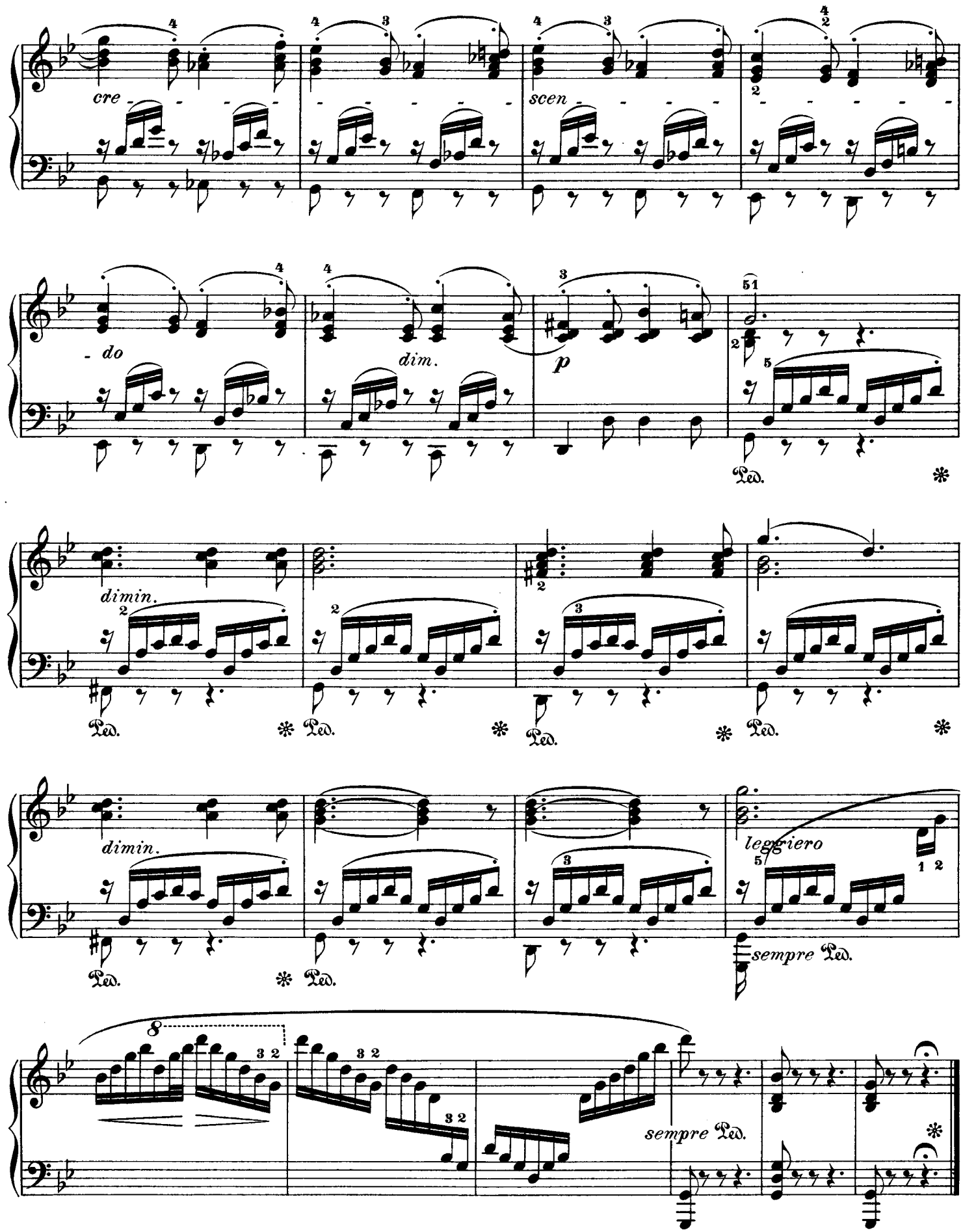
cre
scen
do
dim.
p
dimin.
Ped.
leggiero
sempre Ped.

22.

Adagio.

*mf cantabile*

*p*

*cresc.*

*sf*

*dim.*

*p*

Ped. ✻

*cresc.*

*pp*

*sf*

*con forza*

*f*

Ped. ✻

*sf*

*sf*

*dim.*

*fsf*

*dim.*

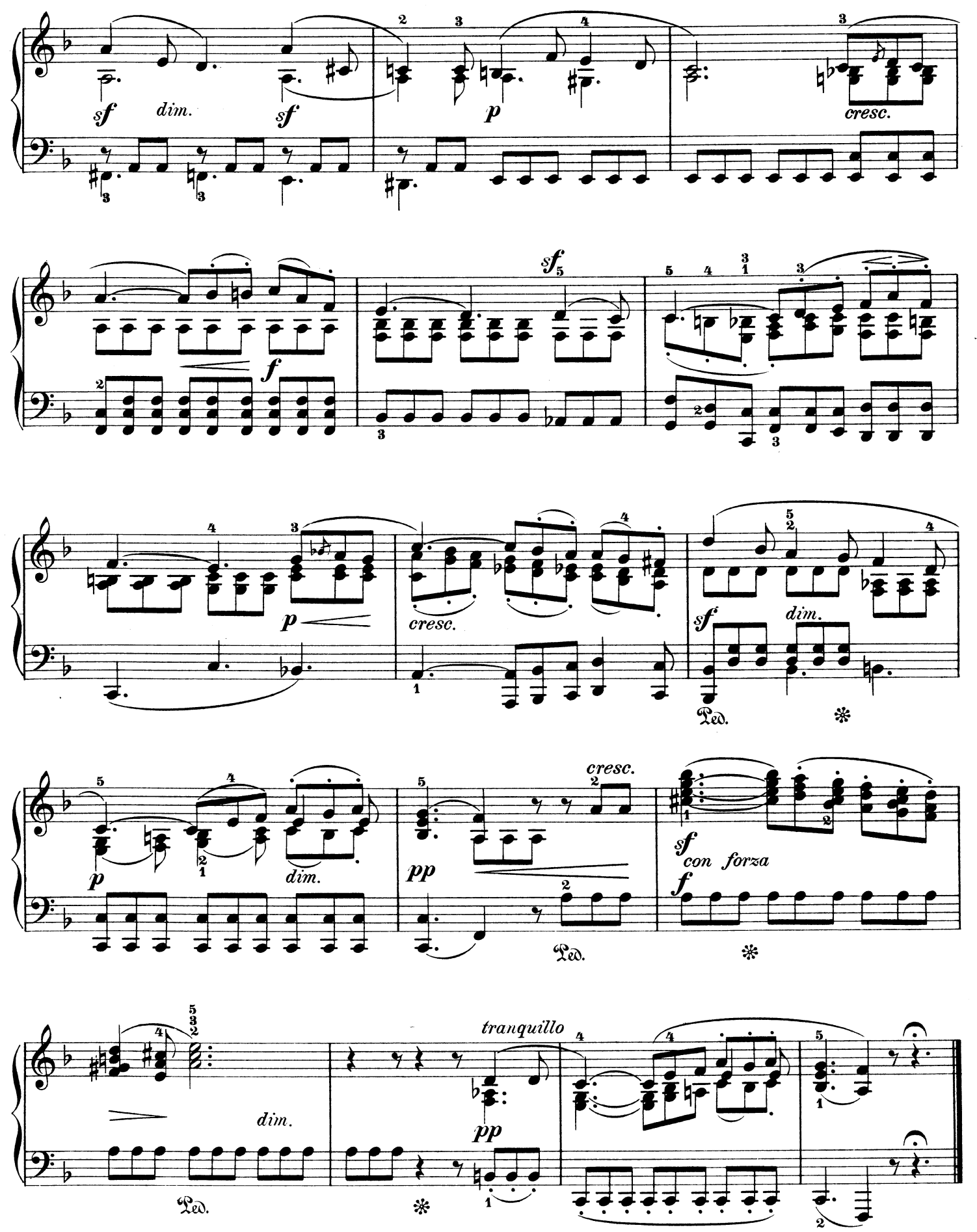
sf
dim.
sf
p
cresc.
f
sf
p
cresc.
sf
dim.
Ped.
p
dim.
pp
cresc.
Ped.
sf
con forza
f
dim.
Ped.
tranquillo
pp

# Volkslied.

Allegro con fuoco.

Op. 53. Nº 5.

23.

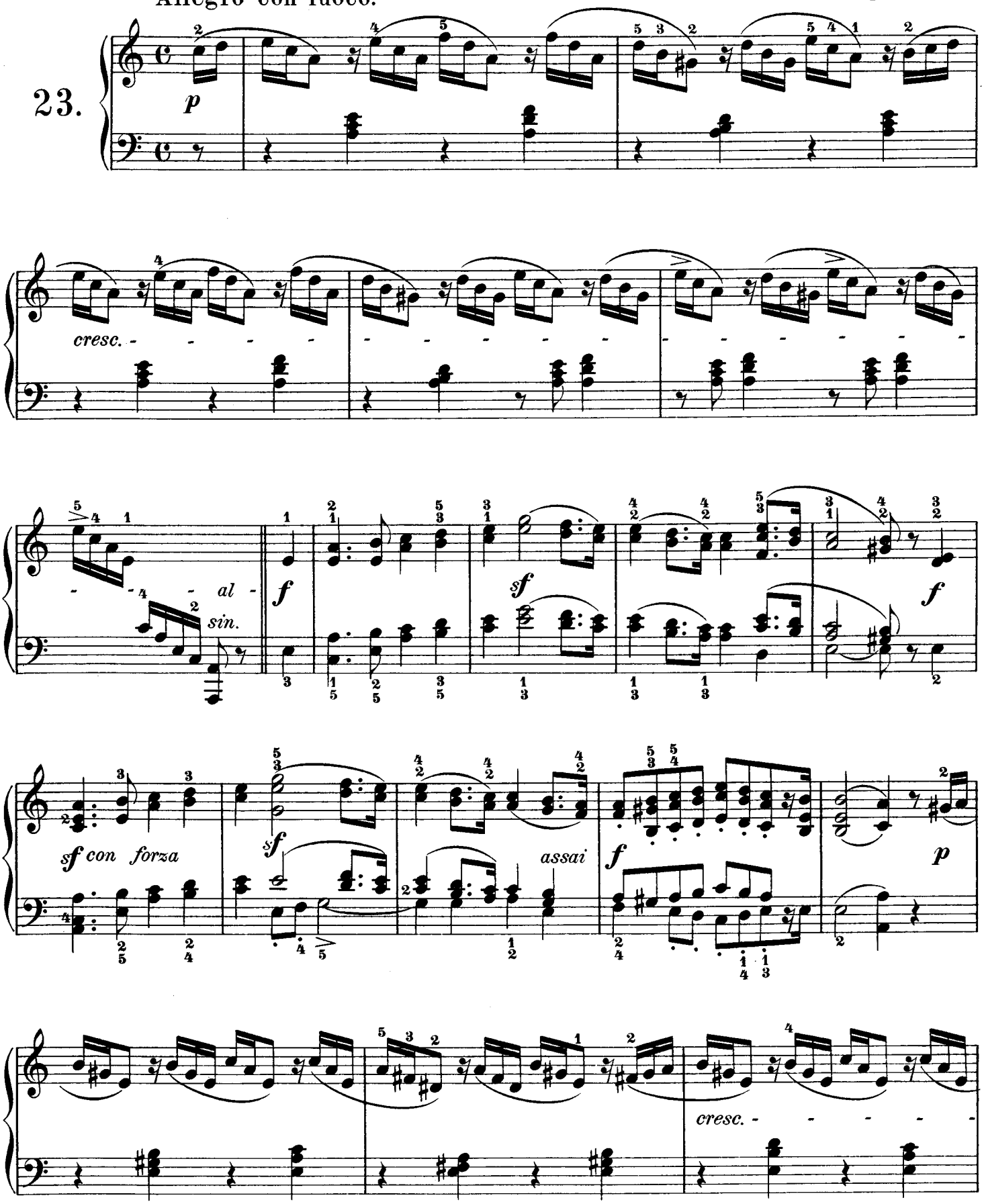

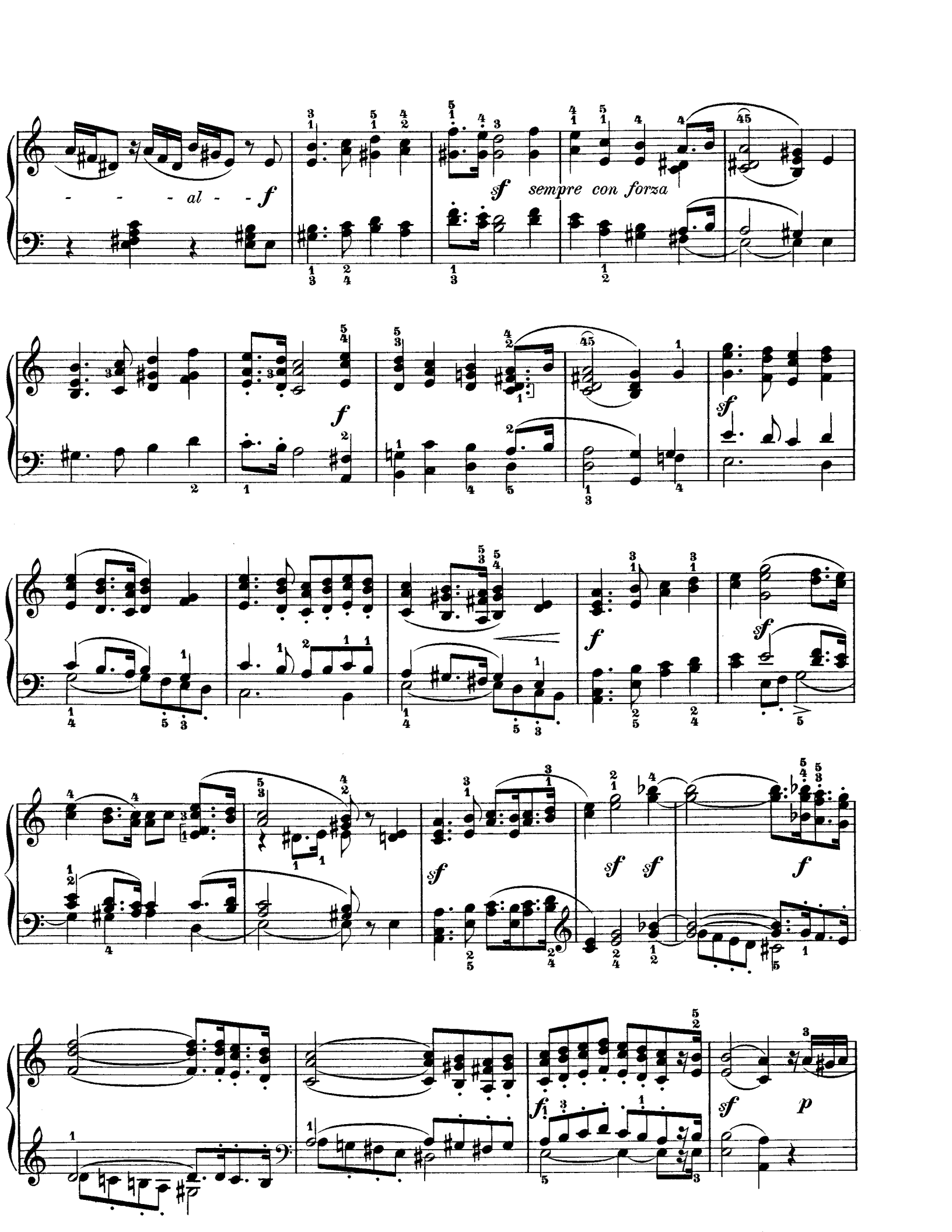
- - - al - - f
sf sempre con forza
f
sf
f
sf
f
sf sf
f
sf
p

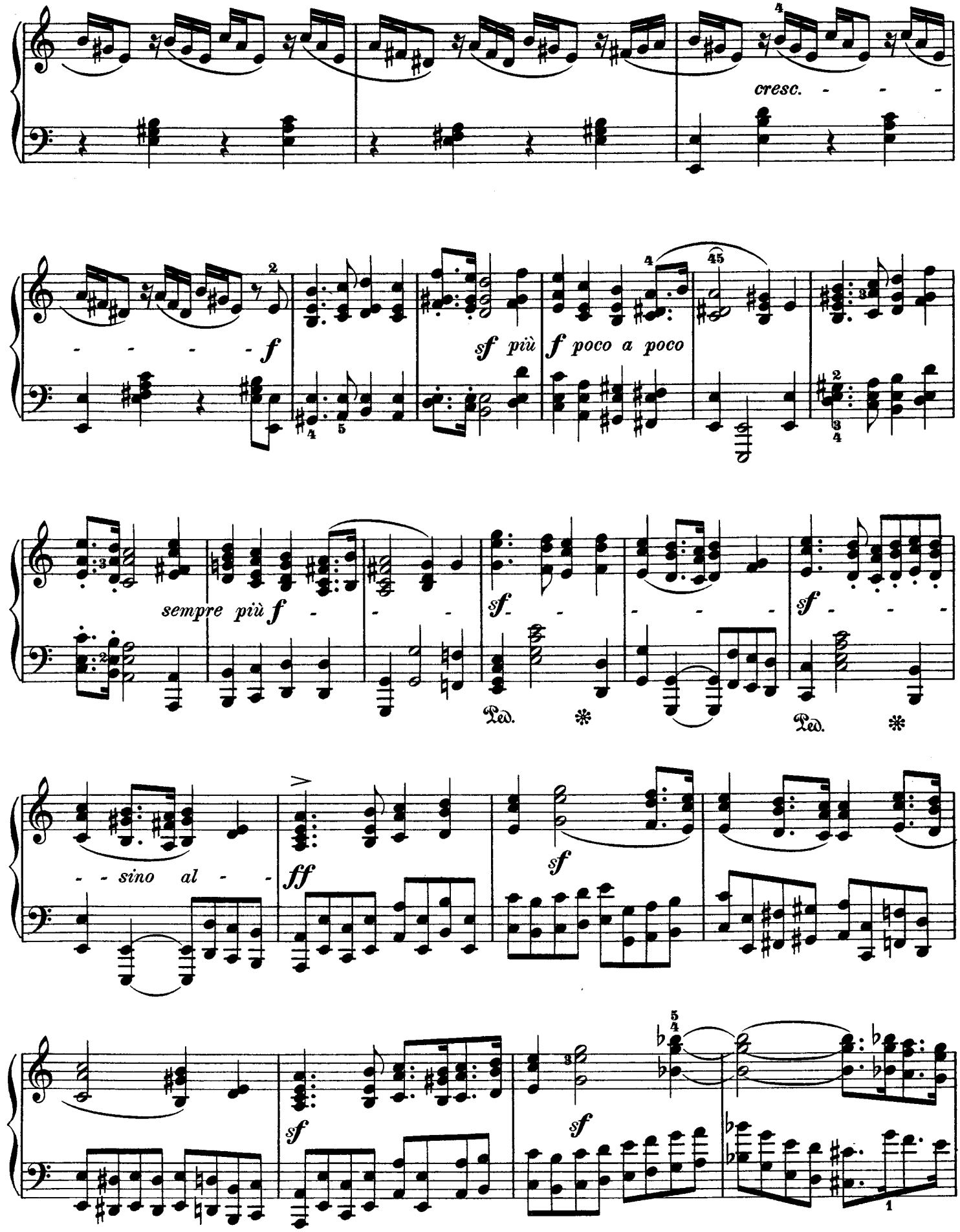
cresc. - - -
- - - - f
sf più f poco a poco
sempre più f - - -
sf - - - - - sf - - -
Ped. * Ped. *
- - sino al - -
ff
sf
sf
sf

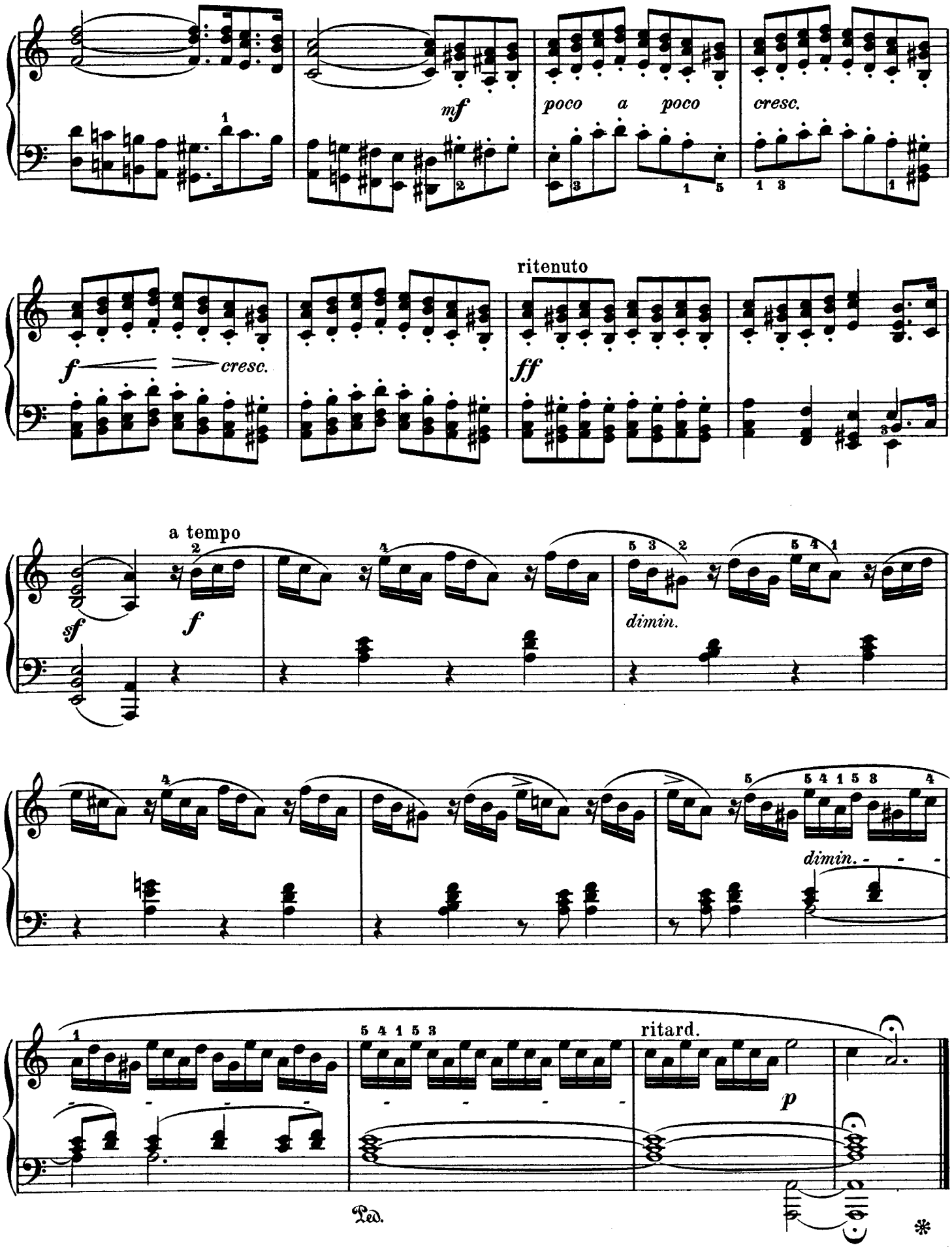
mf
poco a poco
cresc.
f
cresc.
ritenuto
ff
a tempo
sf
f
dimin.
dimin.
ritard.
p
Ped.
*

Molto allegro, vivace.

**№ 24.**

Componirt
1841.

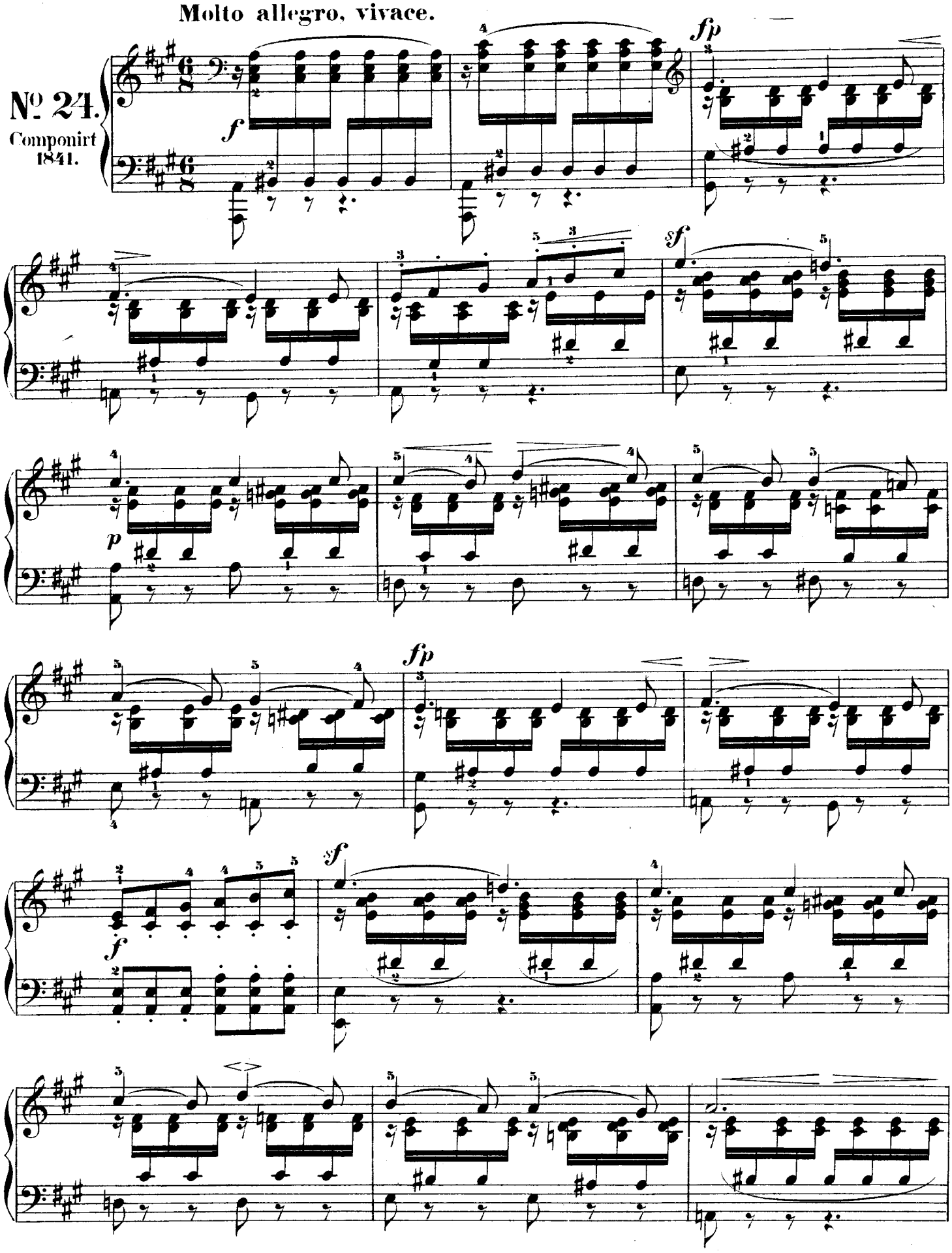

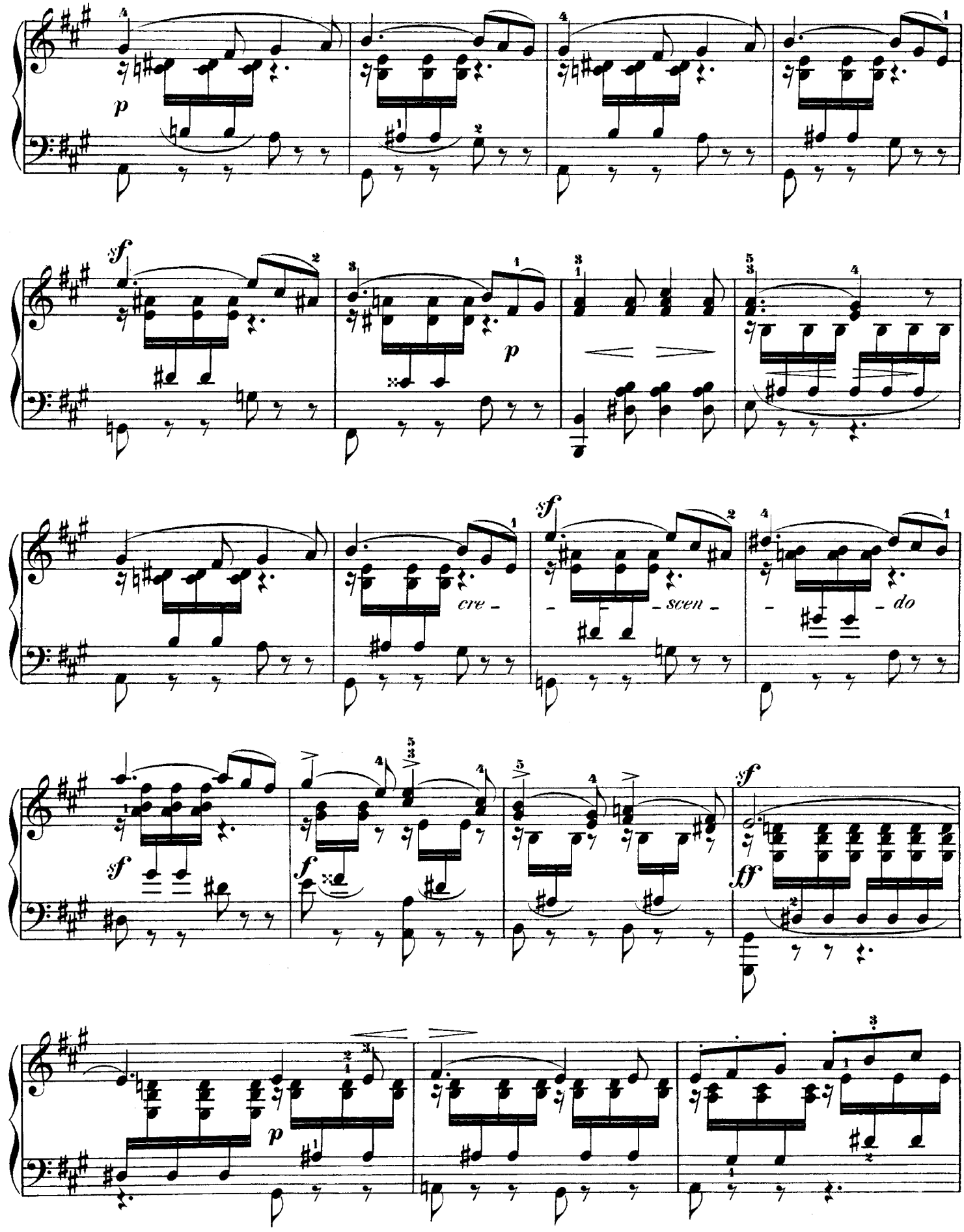
p
sf
p
cre -
- scen -
- do
sf
f
sf
ff
p

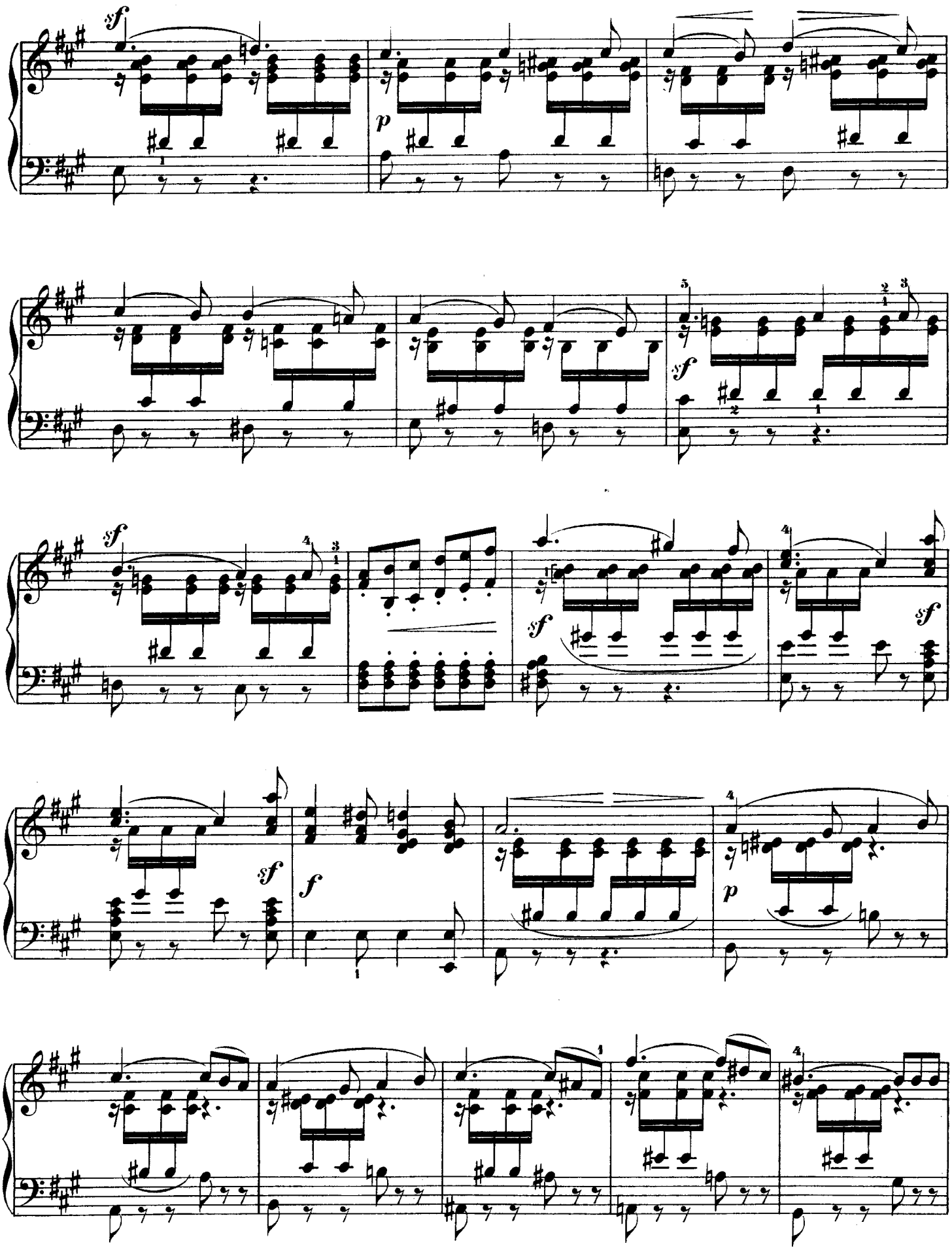
sf
p
sf
sf
sf
sf
sf
f
p

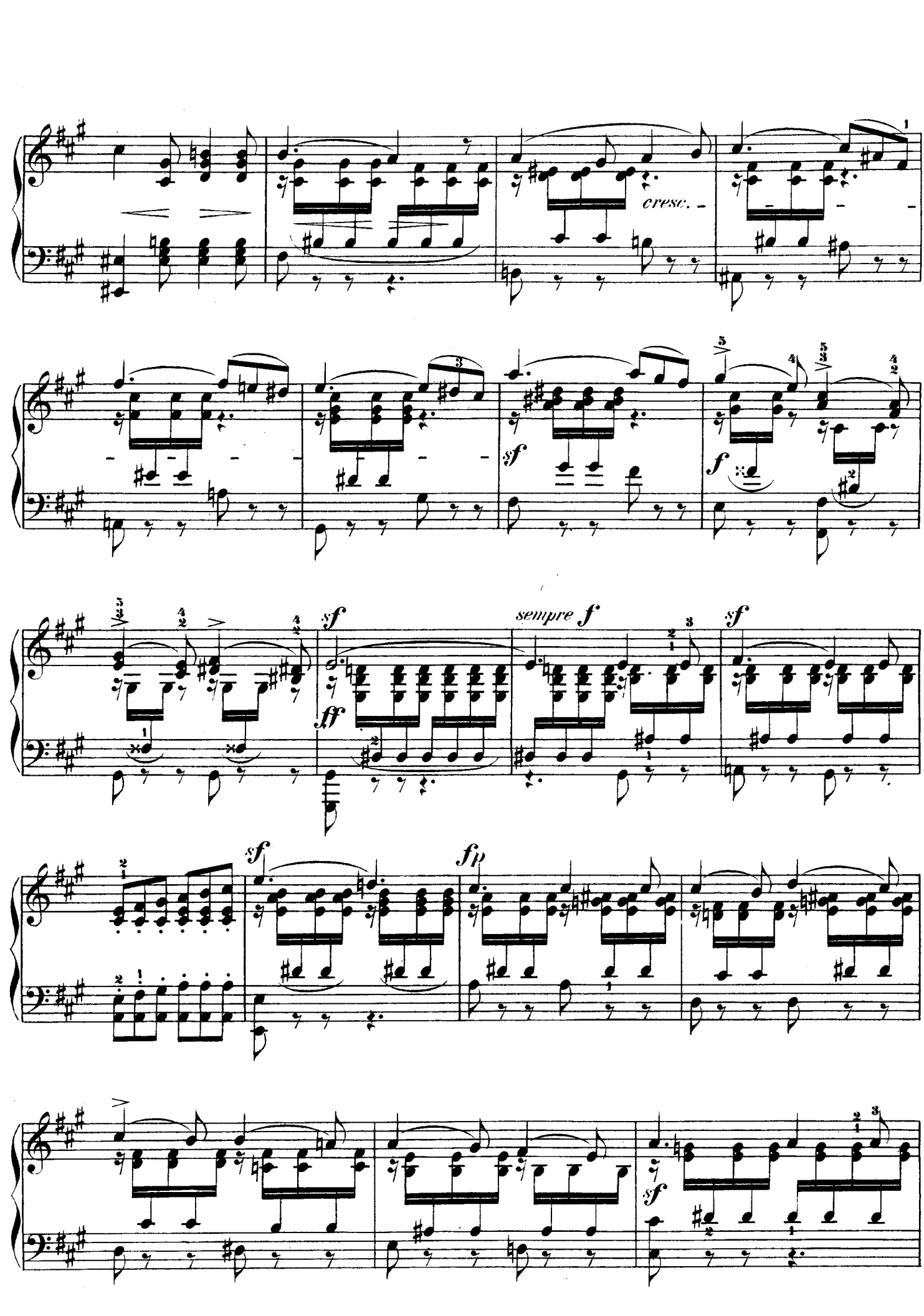
cresc.
sf
f
sempre f
ff
fp

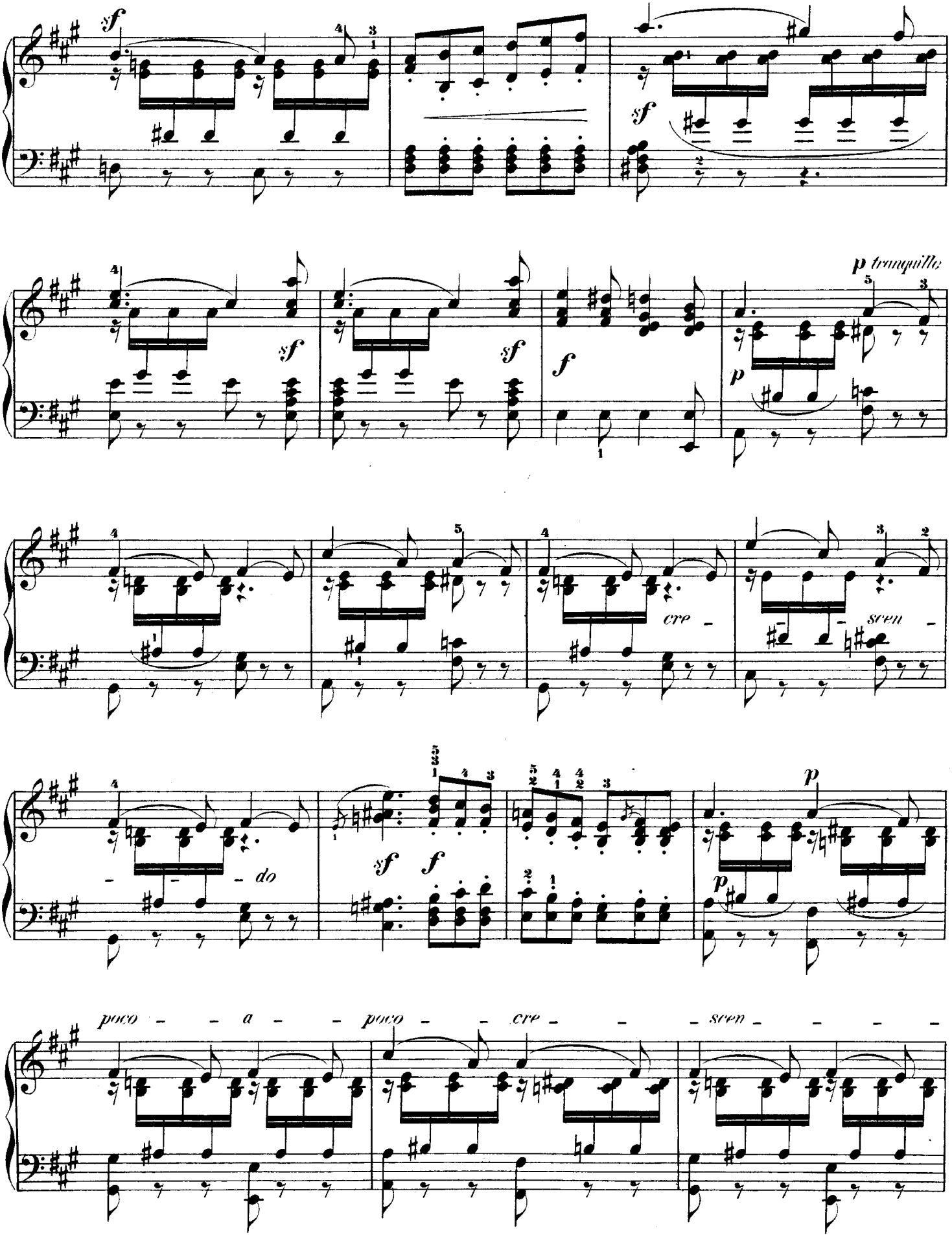
sf
sf
sf
sf
f
p tranquille
p
cre - scen - do
sf f
p
p
poco - a - poco - cre - scen -

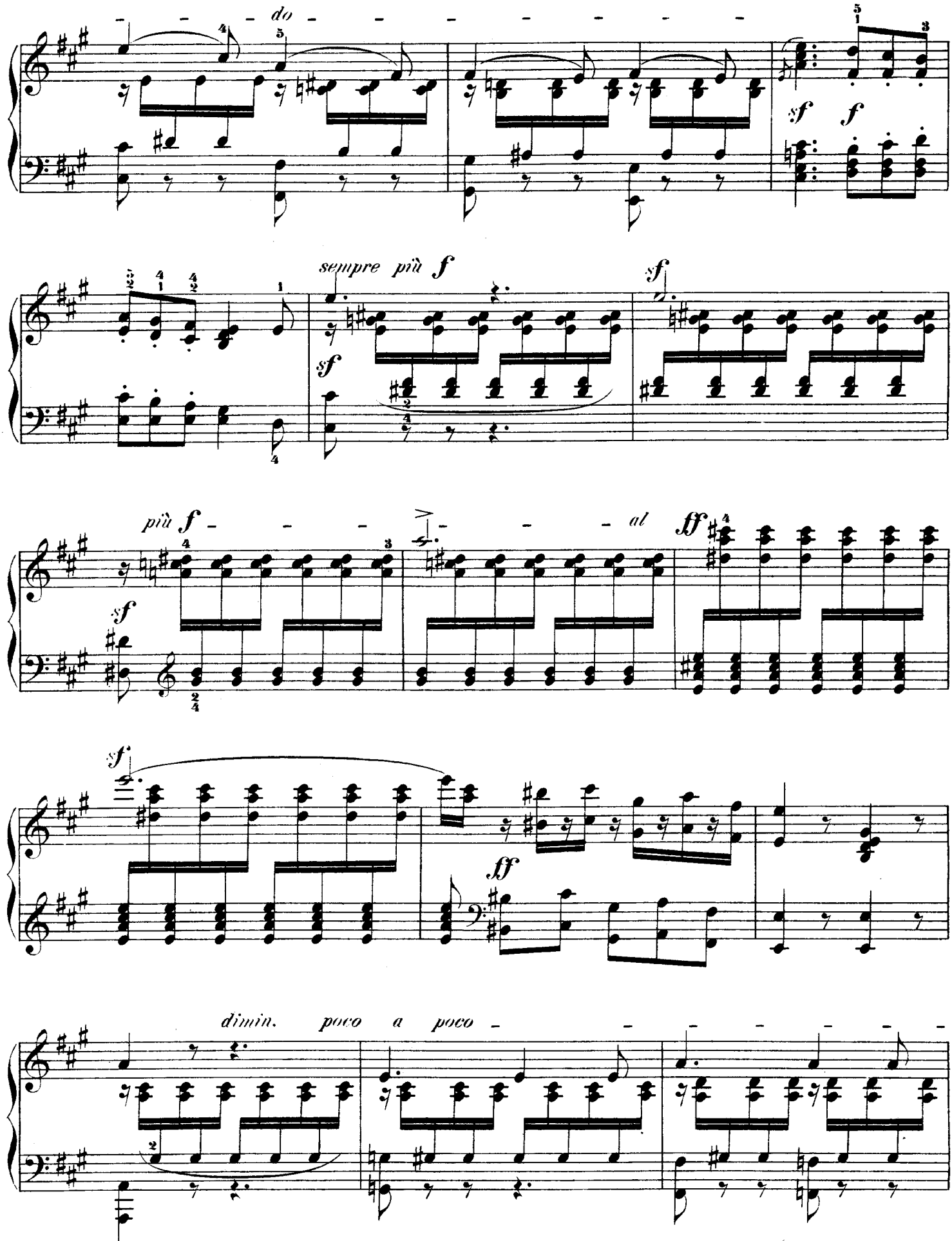
do
sf
f
sempre più f
sf
sf
più f
al
ff
sf
ff
dimin. poco a poco

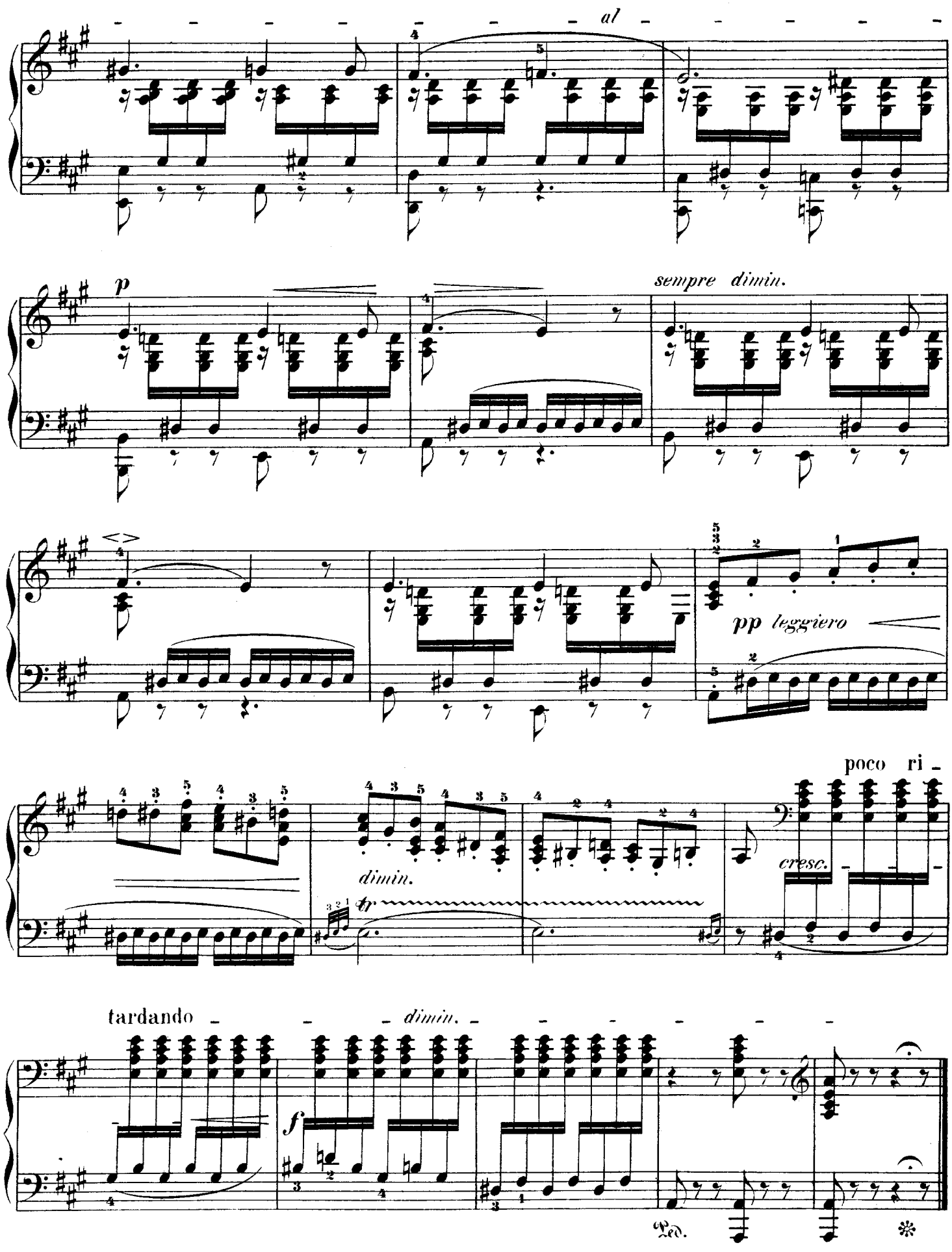
al
p
sempre dimin.
pp leggiero
poco ri -
dimin.
tr
cresc.
tardando
dimin.
f
Ped.