just a girl

bassline

NO DOUBT

WORDS AND MUSIC BY GWEN STEFANI AND TOM DUMONT
TRANSCRIBED BY JEFF PERRIN

Drop D Tuning: (low to high: D A D G)

A Intro

Moderately Fast Rock ♩ = 108

B 1st Verse (see meas. 3 in the gtr. trans.)

Take this big...

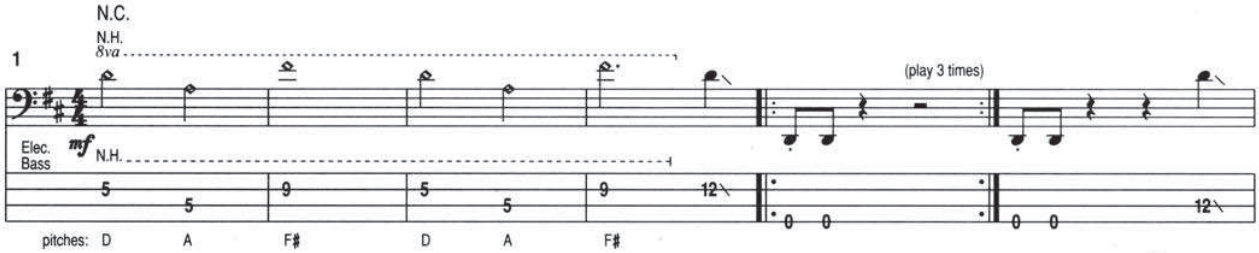

'Cause

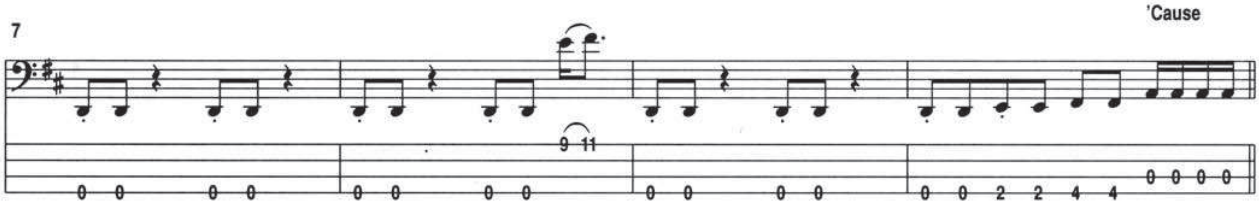

C 1st Chorus

I'm just...

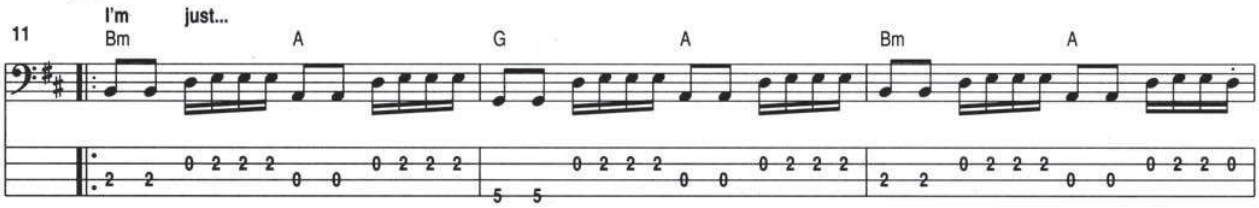

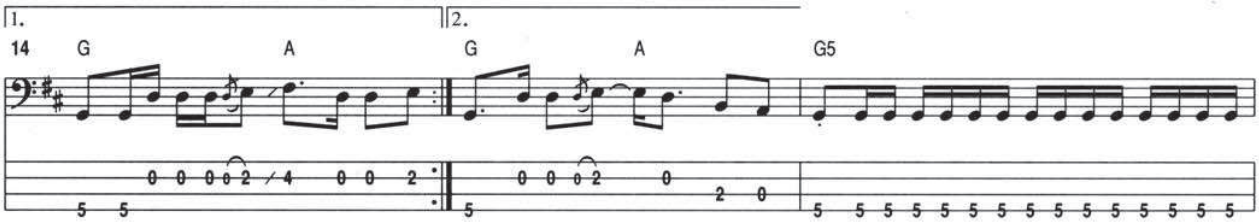

D 2nd Verse (see meas. 3 in the gtr. trans.)

The moment...

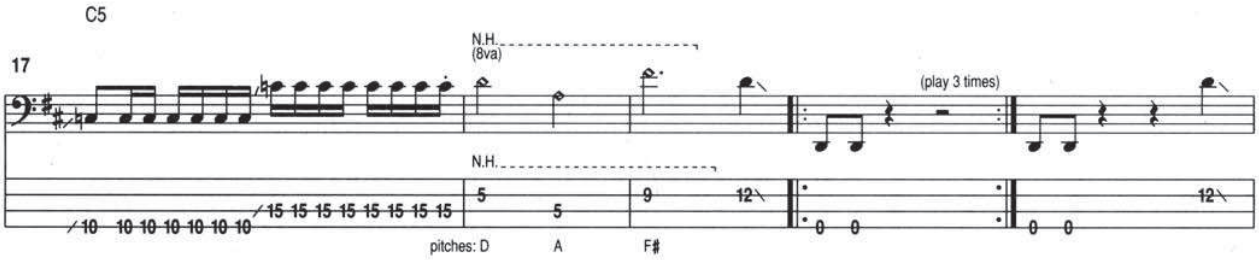

As heard on No Doubt's Trauma recording *Tragic Kingdom*

©1995 WB Music Corp. (ASCAP), Knock Yourself Out Music (ASCAP), Interscope Music Publishing, Inc. (ASCAP), Warner-Tamerlane Publishing Corp. (BMI), Crazy Velcro Music (BMI) and Interscope Pearl Music, Inc. (BMI). All rights o/b/o Knock Yourself Out Music (ASCAP) and Interscope Music Publishing (ASCAP) administered by WB Music Corp. (ASCAP). All rights o/b/o Crazy Velcro Music (BMI) and Interscope Pearl Music, Inc. (BMI) administered by Warner-Tamerlane Publishing Corp. (BMI). All rights reserved. Used by permission. of Warner Bros. Publications, Inc., Miami, FL 33014.

just a girl

NO DOUBT

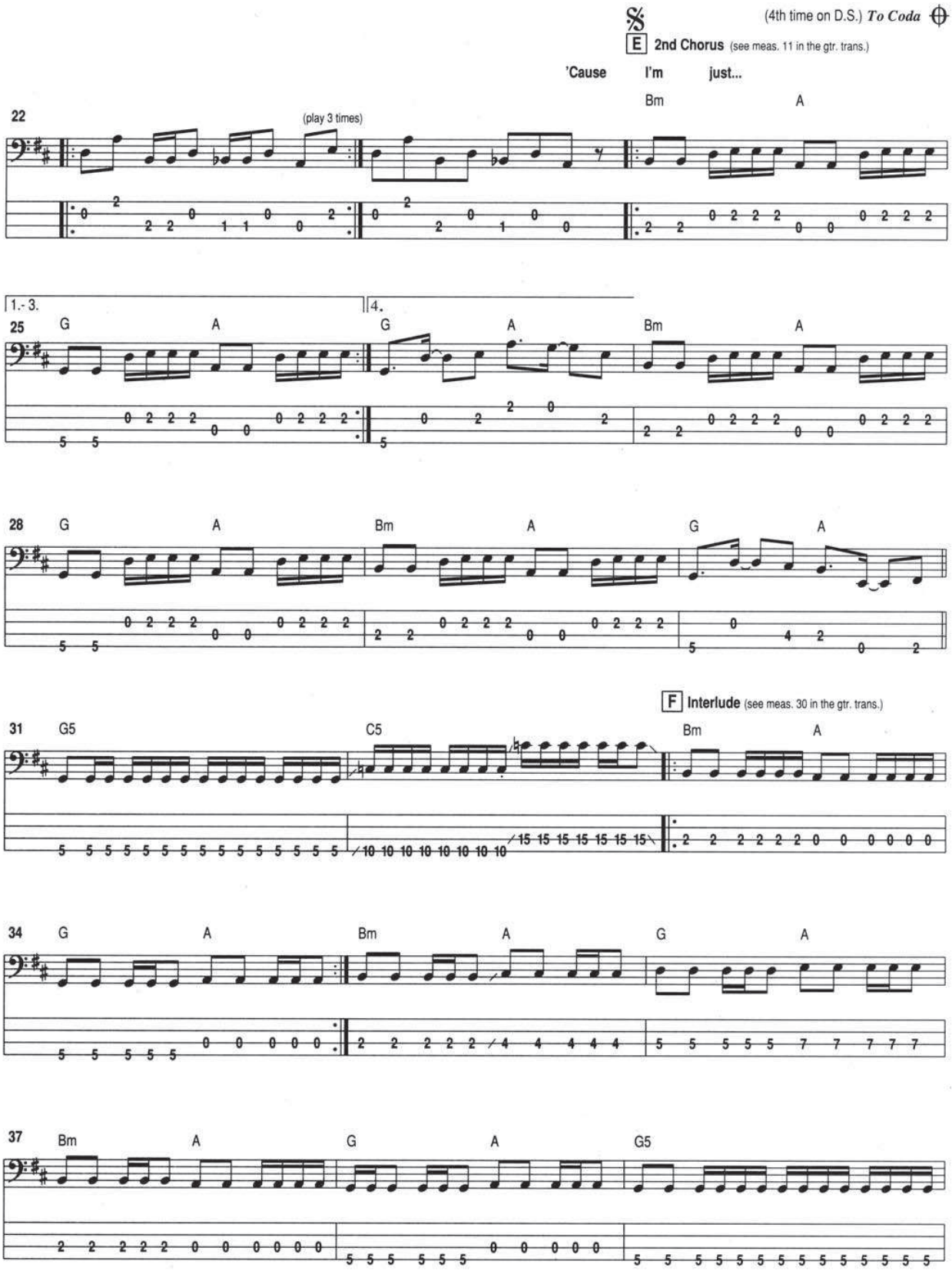

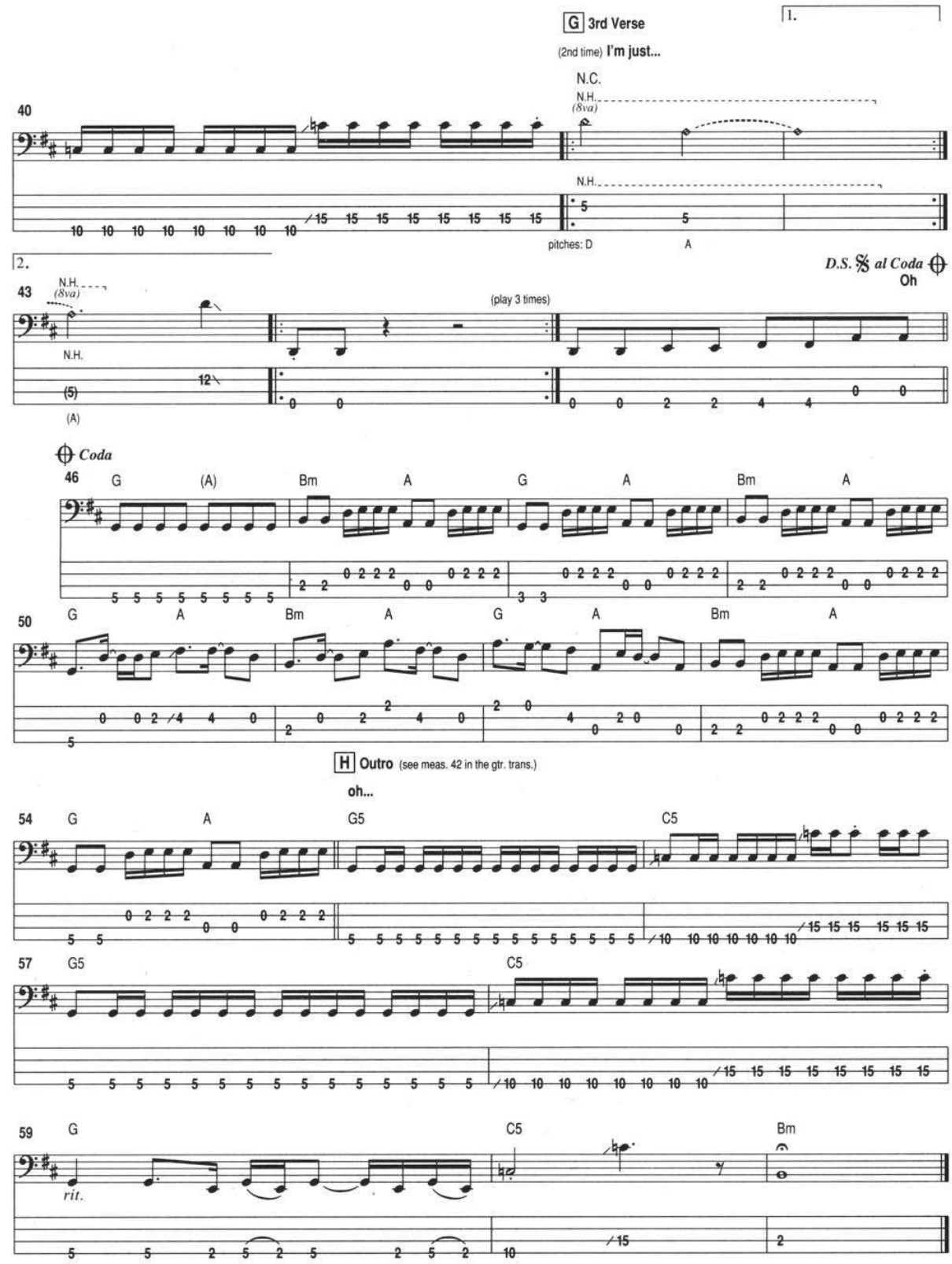
G 3rd Verse
(2nd time) I'm just...
N.C.
N.H.
(8va)
1.
2.
pitches: D
A
D.S. al Coda
Oh
(play 3 times)
Coda
G
(A)
Bm
A
H Outro (see meas. 42 in the gtr. trans.)
oh...
G5
C5
rit.