

Rimskij-Korsakov

The Flight of the Bumble-Bee

transcription for clarinet in Eb and piano

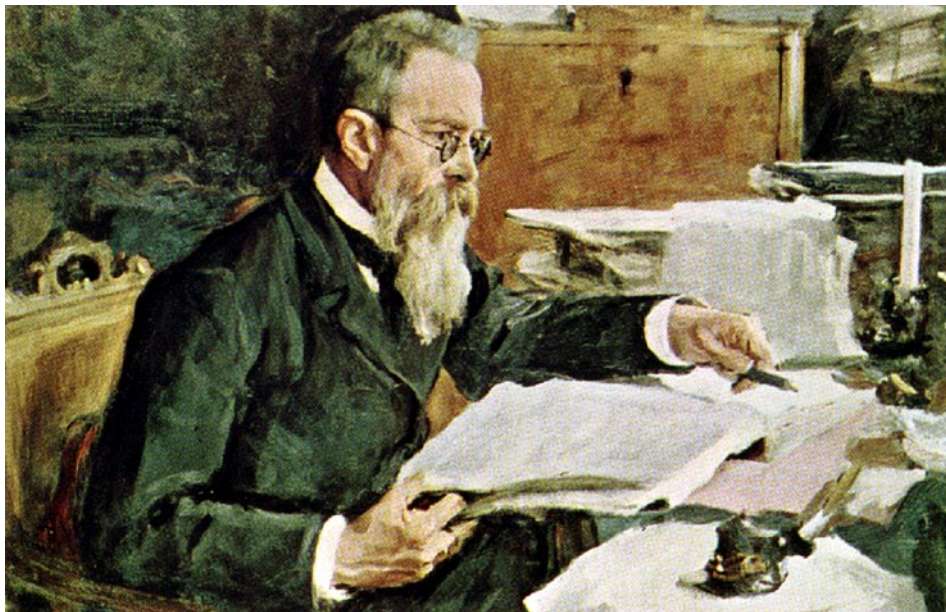

Virtual Sheet Music PDF files - License Agreement

Carefully read all the terms and conditions of this license agreement prior to use of this document. Use of this document whether all or a portion of this music indicates your agreement to the following terms and conditions.

Virtual Sheet Music grants you, the purchaser, a non-exclusive license to use this score (the »PDF score«), under the terms and conditions stated in this agreement.

You may:

1. make one copy of the PDF score solely for back-up purposes.
2. print this document for your personal use.

You may not:

1. make copies of the PDF score in whole or in part except as expressly provided for in this agreement.
2. make alterations or modifications to the PDF score or any copy, or otherwise attempt to discover the source code of the PDF score.
3. sub-license, lease, lend, rent or grant other rights in all or any copy to others.
4. make verbal or media translation of the PDF score.
5. make telecommunication data transmission of the PDF score.

Terms:

This agreement is effective until terminated. You may terminate it at any time by destroying the PDF score, together with all copies in any form. It will also terminate if you fail to comply with any term or condition in this agreement.

Virtual Sheet Music - all rights reserved

NOTE: when you select Print, be certain to select the "shrink to fit" or "fit to page" option before clicking OK.

Cover photo:

"N.A.Rimskij-Korsakov in a picture of V.A.Serov"

www.virtualsheetmusic.com

Classical Sheet Music DownloadsTM

for support:
support@virtualsheetmusic.com

The Flight of the Bumble-Bee

transcription for clarinet in E \flat and piano

transcription by
Fabrizio Ferrari

N.Rimskij-Korsakov (1844-1908)

Allegro Vivace

12

16

20

24

28

28

f *p* *cresc.*

always staccato

32

32

f *p*

p *mf* *p*

36

36

f *p* *cresc.*

always staccato

mf

40

40

f *cresc.*

sf *p* *cresc.*

44

48

52

56

59

63

67

71

75

ff

ff

78

p

mf

81

cresc.

f p

f

mf

85

cresc.

cresc.

88

f

mf

p

91

p

mf

95

mf

f

dim.

mp

99

p

pp

pp

dim.

Clarinet in E \flat

The Flight of the Bumble-Bee

transcription for clarinet in E \flat and piano

transcription by
Fabrizio Ferrari

N.Rimskij-Korsakov (1844-1908)

Allegro Vivace

4

mf *dim.*

8

p

11

14

mf

18

22

sf

26

f *p* *f* *p*

30

cresc.

34

f *p* *f* *p*

Clarinet in E \flat

38

42

46

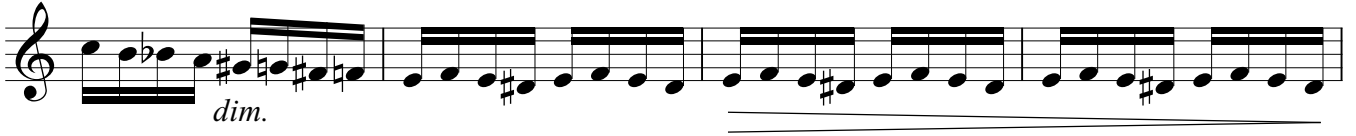

50

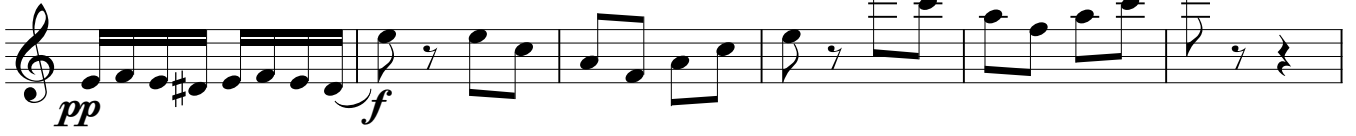

56

61

65

68

72

Clarinet in E \flat

75 *ff*

78 *p*

81 *cresc.* *f* *p*

84 *cresc.* *cresc.*

87 *f*

90 *p*

93 *mf*

96 *f*

99 *pp*

