

Cello 1

Bittersweet for 4 Cellos

Apocalyptica

♩ = 116

2
83

[Title]

Cello 2

Bittersweet for 4 Cellos

Apocalyptica

♩ = 116

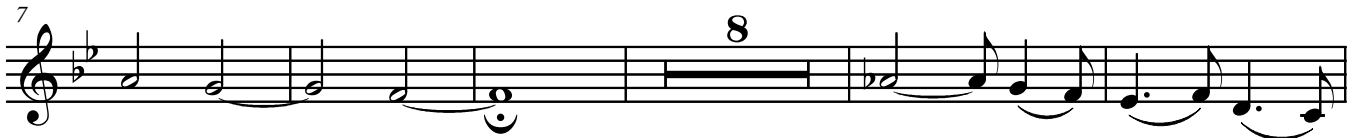
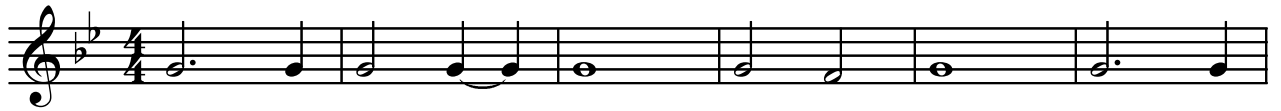

2
77

[Title]

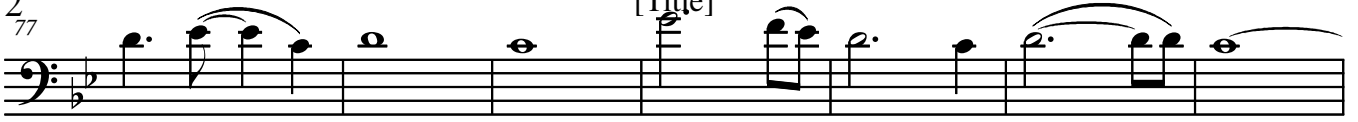

84

2

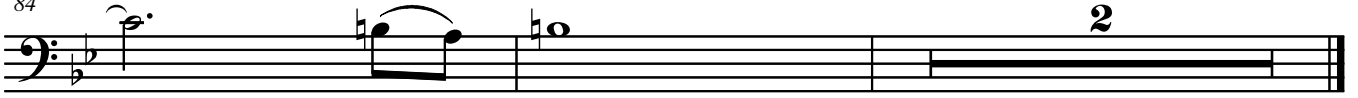

Cello 3

Bittersweet for 4 Cellos

Apocalyptica

♩ = 116

7

15

23

30

36

40

44

48

53

58

4

2
66

[Title]

70

74

78

82

Cello 4

Bittersweet for 4 Cellos

Apocalyptica

♩ = 116

2
53

[Title]

57

63

68

72

76

80

84

2

