

LA GUITARE/COLLECTION ROBERTO AUSSEL

HISTOIRE DU TANGO

Bordel 1900
Café 1930
Night-club 1960
Concert d'aujourd'hui

pour flûte et guitare

de

ASTOR

PIAZZOLLA

Cette partition a été éditée sous la direction de Pierre-André Valade et de Roberto Aussel, qui l'a également doigtée.
Ces deux interprètes ont enregistré l'œuvre sur CD CIRCÉ N°87103LD distribué par ADDA.

EDITIONS HENRY LEMOINE

24 RUE PIGALLE, 75009 PARIS

Tous droits d'exécution, de reproduction et d'arrangements réservés pour tous pays.

© Copyright 1986 Editions Henry Lemoine

Bordel 1900

Flûte

1 *Molto giocoso* ♩ = 180
f

5

ff

9

ff

13

17 *p*

p

21 *ff*

ff

24 *ff*

ff

28

31

3

35

3

39

ff

43

47

ff *mf* FIN

51

f

55

p

59

molto accentuato

64

70

75

80

85

90

95

99

105

110

Reprendre à 9 jusqu'au mot "FIN"

Café 1930

Flûte

13 *molto espressivo*
mf

17

22 *f*

26

31 *a Tempo* *accel.*
f *molto cantabile*

35 *mf*

37 *ff*

40 *rall. - - -* *V ad lib.*
pp dolce

44

49 *rall. ---* *a Tempo tristemente*

53

56 *accel.*

59 *rall. ---*

62 *rall. ---* *lentamente*

64

67 *ad lib.*

71 *accel.*

81 *rall. - - -* *molto espressivo*
mf

87 *f*

92 *f*

96 *a Tempo* *accel.*
f *molto cantabile*

101 *mf*

104 *ff*

107 *mf* *rall. - - -*

112 *p* *pp*

Nightclub 1960

Flûte

Deciso $\text{♩} = 120$

accentuato

f

5

10

15

Deciso

ff

19

22

mf

5

ff

25

rall. - - - -

Lento *molto cantabile*

p

7

29

rubato

rall. - - - -

36

Pesante (Tº) *tristemente*

p

40 *a Tempo lentamente cantabile*

mf *p*

45

3 *mf*

50 **Deciso (Tempo I^o)**

f T T TKTK T T TKTK T T TKTK

57

T T T T T TKTK T T TKTK *f*

62

ff (*frullato*) *gliss.* (*legno*) *sff*

67

(*frullato*) (*frullato*) (*legno*) (*legno*) *f*

72

f (*legno*)

77

f (*legno*)

81 **Deciso** **Lento**

f (*legno*)

*) Son grave indéterminé

86 *a Tempo lentamente cantabile*

pp

91

mf *pp*

96

mf

101 *doloroso*

105 *Tempo I^o Molto deciso*

pp *ff*

109

113

f

117

ff *fff*

121

f (frullato) gliss. (legno)

125

(frullato) gliss. (legno) *fff* (legno) *ffp* *fff*

Concert d'aujourd'hui

Flûte

Presto, molto ritmico ♩ 140

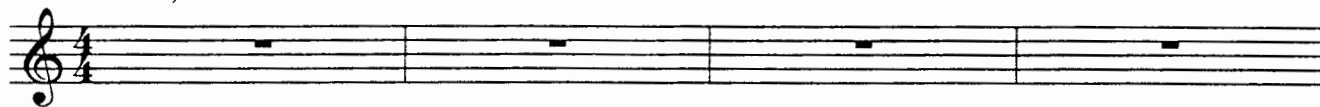

37 *ff* *f*

41 *ff* 6 6

45 *sf*

49 *mf dolce*

53 3

57 *ff*

61 *p*

65 *f*

69 *ff* *sf*

72 $\frac{2}{4}$ $\frac{4}{4}$

76 140

