

# FADE TO BLACK

Words and Music by James Hetfield,  
Lars Ulrich, Cliff Burton and Kirk Hammett

Moderate Rock

Bm

Bm/A

Bm

*mf*  
R.H.

with pedal

A/C#

F6

E/G#

E/B

E7

Am

C

G

Em

Am

C

Life, it seems, will fade a - way,  
Things not what they used to be,

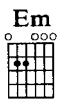
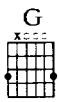

drift - ing fur - ther ev - 'ry day.  
miss - ing one in - side of me.

Get - ting lost with - in  
Death - ly lost, this can't

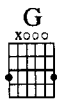
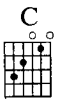

my - self,  
be real,

noth - ing mat - ters, no one else.  
can - not stand this hell I feel.

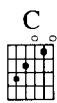
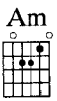

I have lost the will to live,  
Emp - ti - ness is fill - ing me

sim - ply noth - ing more -  
to the point of ag -

Em

Am

C

to give.  
o - ny.

There is noth - ing more - for me.  
Grow - ing dark - ness tak - ing dawn,

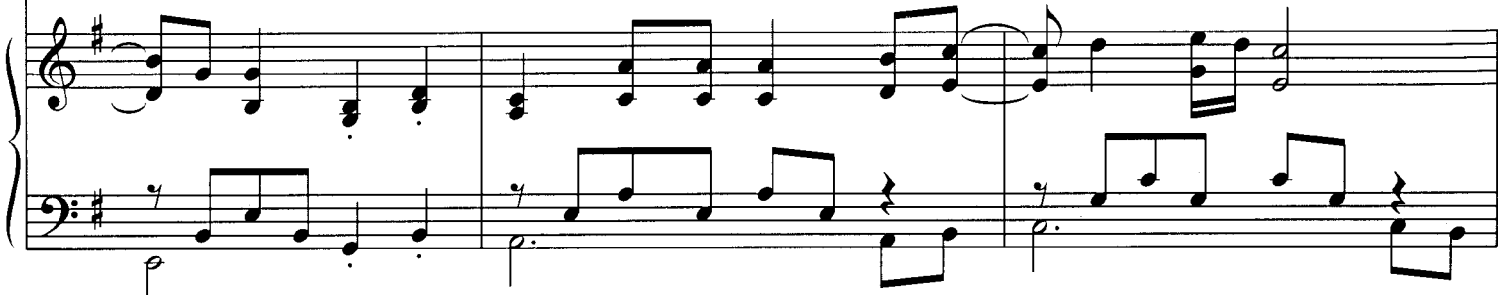

G

Em

A5

Need the end to set me free.  
I was me, but now

he's gone.

(Sing 3rd time only)

*cresc.*

*f*

C5

3fr.

A5

D5

5fr.

E5

7fr.

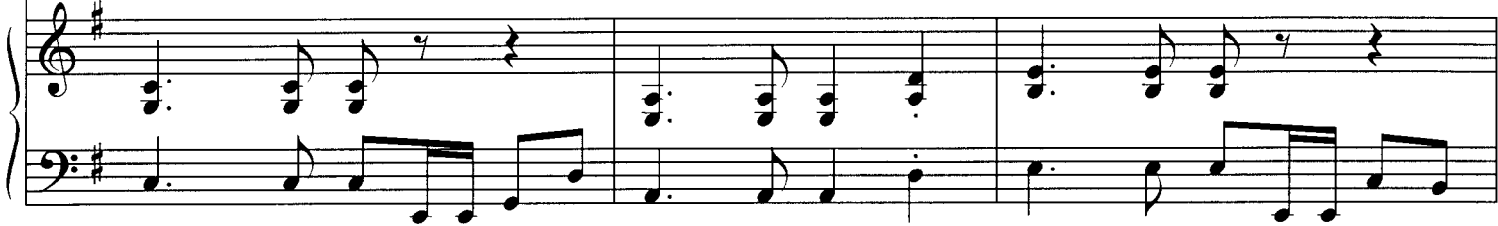
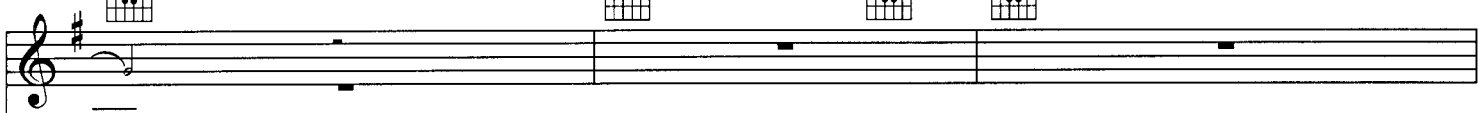

4th time to Coda

D.S. (with repeats)  
al Coda

A5

C5

3fr.

A5

E5

7fr.

**Faster**

Coda

D5 5fr. E5 7fr. D5 5fr. E5 7fr. G5 10fr. F#5 9fr. D5 5fr. N.C.

D5 5fr. E5 7fr. D5 5fr. E5 7fr. G5 10fr. F#5 9fr. D5 5fr. N.C.

D5 5fr. E5 7fr. D5 5fr. E5 7fr. G5 10fr. F#5 9fr.

No one but me can save my-self, but it's  
 Yes - ter - day seems as though it nev - er ex -

D5 5fr. N.C. D5 5fr. E5 7fr.

too late. \_\_\_\_\_  
 ist - ed. \_\_\_\_\_

Now I can't think,  
 Death greets me warm,

D5

E5

G5

F#5

D5

5fr.

7fr.

10fr.

9fr.

5fr.

N.C.

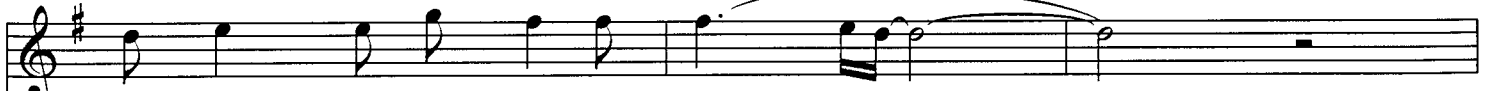

think why I should e - ven try.  
now I will just say good - bye.

1.

D5

E5

D5

E5

G5

F#5

D5

5fr.

7fr.

5fr.

7fr.

10fr.

9fr.

5fr.

N.C.

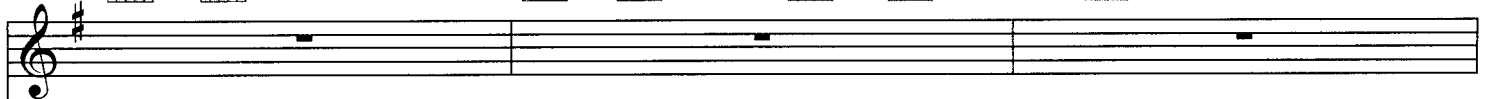

D5

E5

D5

E5

G5

F#5

5fr.

7fr.

5fr.

7fr.

10fr.

9fr.

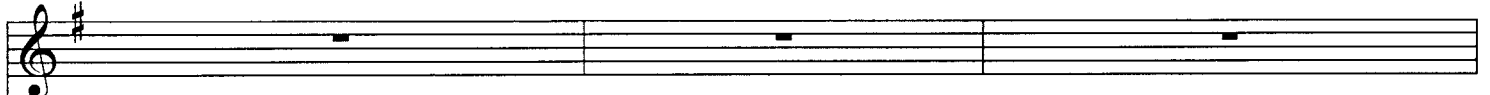

D5

5fr.

N.C.

2.

E5

7fr.

N.C.

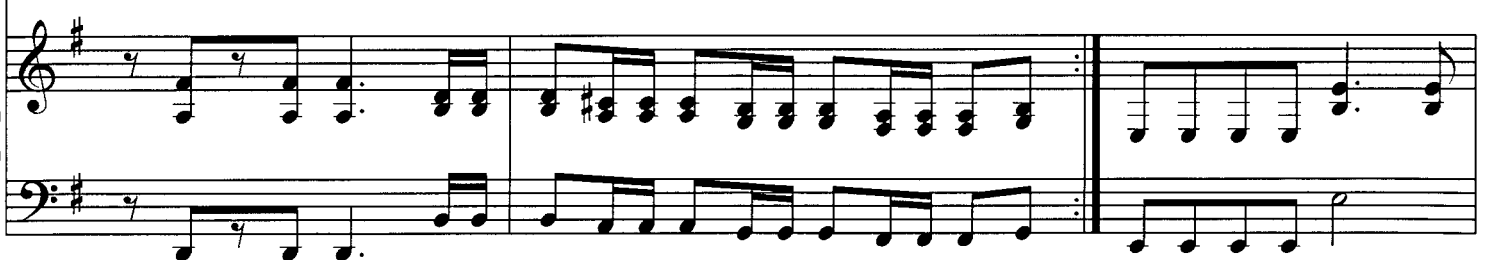
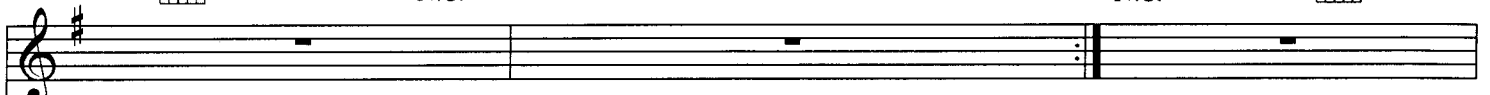

N.C.      G5 10fr.      F#5 9fr.      N.C.      D5 5fr.      N.C.

E5 7fr.      N.C.      G5 10fr.      F#5 9fr.      N.C.      D5 5fr.      N.C.

Bm

A      G

A

*Repeat and fade*
