I Believe In Father Christmas

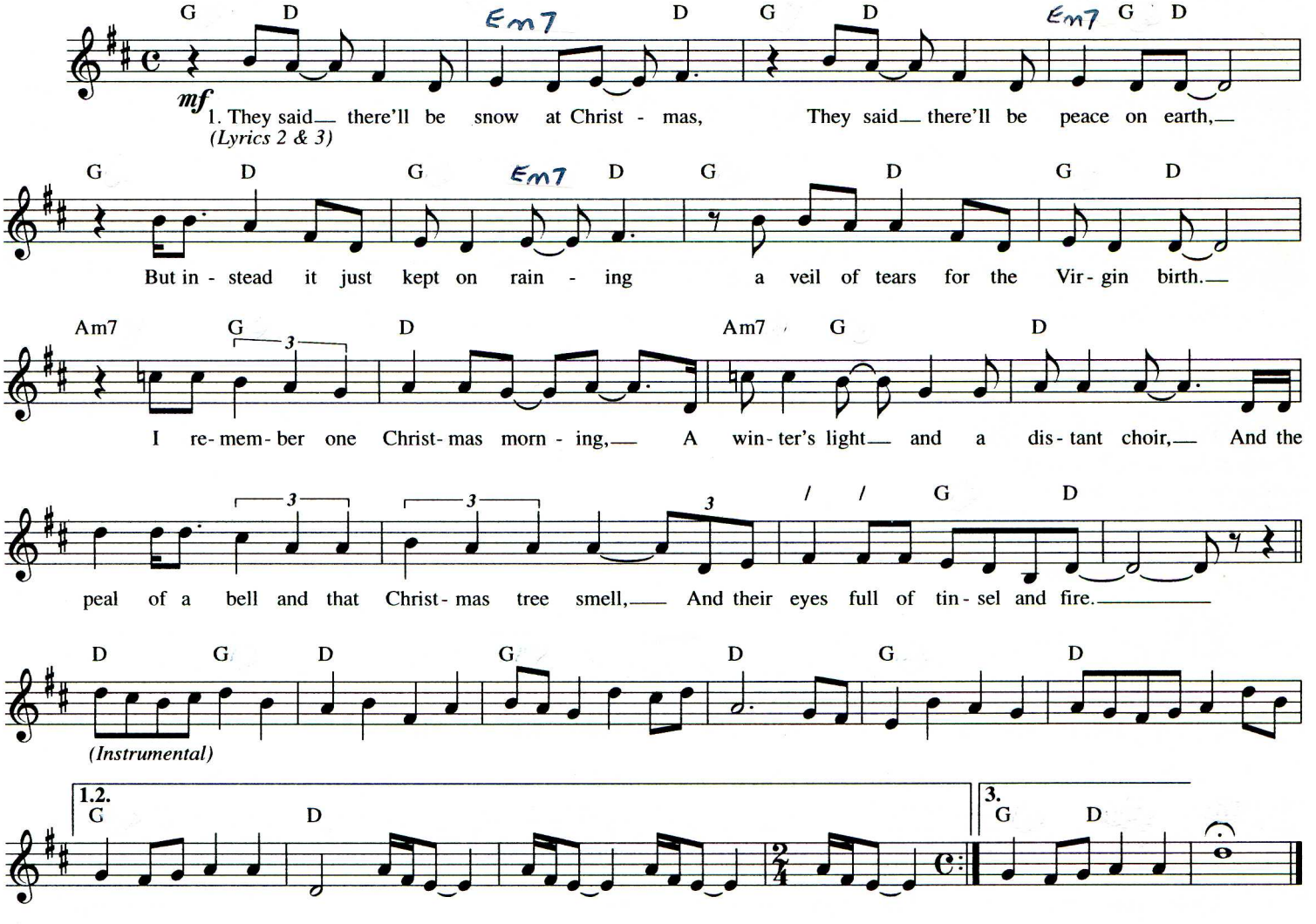

2. They sold me a dream of Christmas,
They sold me a silent night,
And they told me a fairy story,
Till I believed in the Israelite.
And I believed in Father Christmas,
And I looked to the sky with excited eyes,
Till I woke with a yawn in the first light of dawn,
And I saw him and through his disguise.

3. I wish you a hopeful Christmas,
I wish you a brave New Year,
All anguish, pain and sadness,
Leave your heart and let your road be clear.
They said there'd be snow at Christmas,
They said there'd be peace on earth,
Hallelujah Noel be it heaven or hell,
The Christmas we get we deserve.