

Cigarette

Words and Music by Ben Folds

E \flat m6(on B \flat)

B \flat

B \flat dim

E \flat maj7(on B \flat)

B \flat maj7

E \flat (on B \flat)

E \flat maj7

F9

Gm

E \flat 6

Cm7

E \flat 9

Fsus4

F7

Intro.

E \flat m6(on B \flat)

B \flat

B \flat dim

B \flat

E \flat maj7(on B \flat)

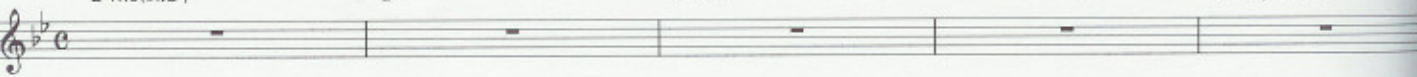

B \flat maj7

B \flat dim

E \flat (on B \flat)

A E \flat m6(on B \flat)

B \flat

a tempo

rit.-----

Steven's Last Night in Town

© 1987 by Steven Seagal

B^b dim *B^b* *E^b maj7(on B^b)* *B^b maj7* *B^b dim*

E^b(on B^b) **B** *E^b maj7* *F9* *Gm* *E^b maj7* *F9* *Gm*

E^b6 *Cm7* *E^b9* *Fsus4* *F7*

rit.

C *E^bm6(on B^b)* *B^b* *B^b dim* *B^b*

a tempo
