

ACE OF BASE - Happy Nation

(Main Melodies - Vocal Line)

Transcrição/Transcription
MARCELO MINAL
marcelominal@yahoo.com.br

Andante

INTRO (Instrumental):

INTRO (Voice):

5

8

12

16

20

24

28

32

36

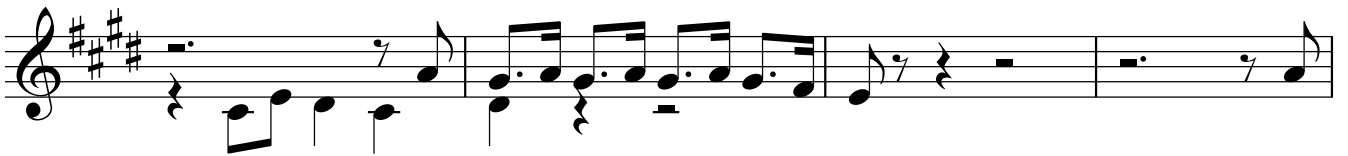

40

CODA:

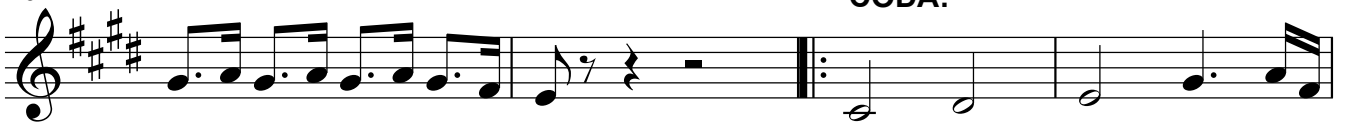

44

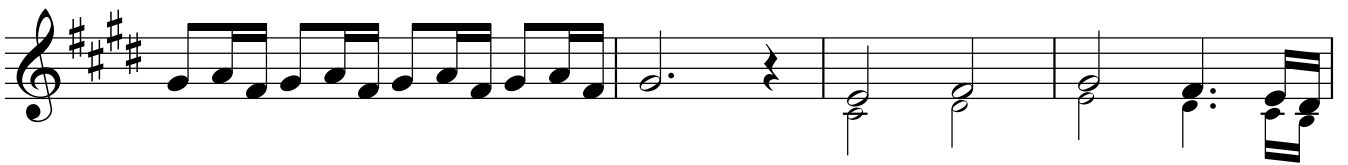

48

