

QUEEN

MADE
IN
HEAVEN

PIANO / VOCAL / GUITAR

IT'S A BEAUTIFUL DAY

Words and Music by
Queen

Freely

Capo 1

Ekadd9 Eb

It's a beau-ti-ful day, the sun is shin-ing, I feel

good and no-one's gon-na stop me now, oh yeah.

It's a beau-ti-ful day, I feel good, I feel right and

Chord diagrams: Ekadd9, Eb, Fm7b5, Eb, Fm7b5, Eb, Ab, D7/Ab, Eb, Fm7b5, Eb, Fm7, Eb.

 Db Ab

 Eb

no - one, no - one's gon - na stop me now, ma - ma. _____

 Cb

 C#11 Bb4fr Ab

Some-times I feel so sad, so sad, so bad, but

 Fb

 Eb D#m 3fr A#m7 3fr D#m7 3fr Eb11

no-one's gon-na stop me now, no-one, it's hope-less, so hope-less _ to ev-en try.

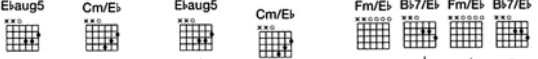

 Eb

 Ebaug5 Cm/Eb Ebaug5 Cm/Eb Fm/Eb Bb7/Eb Fm/Eb Bb7/Eb

D **A** **F#m** **B**

hea - ven, made in hea - ven, it was all meant to —
 hea - ven, made in hea - ven, it's for all meant to

E **D** **B9** **A** **A/G#**

be, yeah, made in hea - ven, made in hea - ven, ——— that's what they say, can't you
 see, made in hea - ven, made in hea - ven, ——— that's what ev - ery - bo - dy says, ev - ery - bo - dy

F#m7 **Bm** **Bm(maj7)** **Ddim**

see, that's what ev - ery - bo - dy says to me, can't you see, — oh ———
 says to me, it was real - ly meant to be, oh can't you see, yeah,

A **A/G#** **F#m7** **Bm7**

I know, I know, I know that it's true, yes it's real - ly meant to be, ———
 ev - ery - bo - dy, ev - ery - bo - dy says, yes ——— it was meant to be, ———

1. Dm7/F

— deep in my heart. —

Chords: Dm7/F, A, G#m 4fr, E/G# 2fr, G#m 4fr, E/G# 2fr

2. Fdim7, E7, A

I'm — yeah, yeah. — When stor-my

Chords: G#m 4fr, E/G# 2fr, G#m 4fr, E, F#, Fdim7, E7, A

D, Bm7, A

wea - ther comes around, it was made in hea-ven, when sun-ny skies

Chords: D, Bm7, A

D, B7/D#, A, A/G#

— break through be - hind the clouds, I wish it could last for-ev - er, — yeah, —

Chords: D, B7/D#, A, A/G#

F#m B B7/D# D#dim7

yeah, — wish it could last for - ev - er, — for - ev - er.

F C Am D G F

D7 C G D Asus4 A F#7/A#

I'm

B D#m G#m B7

play-ing my role in his - to - ry, look - ing to find my goal, tak - ing in all this mi - se - ry, but

E C#m D A F#m B

giv-ing it all my soul. Made in hea - ven, made in hea-ven, it was all meant to...

E D B9 A A/G#

be, made in hea - ven, made in hea - ven, _____ that's what ev-ery-bo-dy says, wait and

F#m7 Bm Bm(maj7) Ddim A A/G#

see, it was real-ly meant to be, _____ so _____ plain to see, _____ yeah, _____ ev-ery-bo-dy, ev-ery-bo-dy, ev -

F#m7 B9 Bm/D Dm7/F E7

- ery-bo-dy tells me so, _____ yes _____ it was plain to see, _____ yes it was meant to be _____ writ-ten in the

Am F Am/E Am F Am F Am/E

stars, writ-ten in the stars,

Am F Am F Am/E Am F

writ-ten in the stars.

LET ME LIVE

Words and Music by
Queen

♩ = 80

Capo 1

Ooh _____ take a piece of my heart, ooh _____ take a piece of my

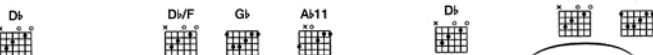

heart, ooh _____ let me live ooh _____ Why don't you

take an-oth-er lit-tle piece of my heart, why don't you take it and break it and
 take an-oth-er lit-tle piece of my soul, why don't you shape it and shake it, 'til you're
 take an-oth-er lit-tle piece of my life, why don't you twist it and turn it and

tear it all_ a - part, all I do is give_ all you do is take,
 real - ly in_ con - trol, all you do is take and all I do is give,
 cut it like_ a knife, all you do is live_ all I do is die,_

ba - by why don't you give me a brand new start, _ so let me live, so let me live, let me
 all that I'm ask - in' is a chance to live, _ so let me live, so let me live, leave me a -
 why can't we just be friends, stop liv - in' a lie, _ so let me live, so let me live, let me

to Coda ☺

live, leave me a - lone, _ let me live _ _ _ _ oh ba - by and make a
 - lone, let me live, let me live, why don't you let me make a
 live, leave me a - lone, _ please let me live, why don't you live a lit - tle.

1.   | 2.   

brand new start. — Why don't you brand new start. — And it's a

long hard strug-gle, but you can al-ways de-pend on me — and if you're ev - er in trou-ble, hey you

 *D:§ al Coda*

know where I — will be — yeah. — Why don't you

⊕ CODA

Why don't you give a lit - tle love.

Chords: G^b, D^b, D^b/F, G^b, A^b, B^b7, E^bm

Chords: A^b, D^b, G^b, B^b4fr, A^b7, D^b9, G^b, D^b9

Let me live, _

Chords: G^b, D^b9, G^bm/B^b, C^b, D^b

please let me live, _ oh yeah ba-by let me live _ and make a brand new _ start.

Chords: D^b, G^b, D^b, G^b

repeat to fade

(Vocal ad lib.)

MOTHER LOVE

Words and Music by
Freddie Mercury and Brian May

♩ = 96

Capo 4

G#m F#/G# 2fr E/G# G#m F#/G# 2fr E/G#

E C#m7 G#m

The second system continues the piano introduction. The guitar part features chords E, C#m7, and G#m. The piano accompaniment continues with the same rhythmic pattern.

F#/G# 2fr E/G# G#m F#/G# 2fr E/G#

I don't want to sleep with_ you, I don't need the pas-sion_ too_

I don't want to make no__ waves, but you can give me all the love that I crave,

The third system contains the first two lines of the lyrics. The guitar part uses chords F#/G# (2fr), E/G#, G#m, F#/G# (2fr), and E/G#. The piano accompaniment provides harmonic support for the vocal lines.

F#/G# 2fr E/G# G#m F#/G# 2fr E/G#

I don't want a storm-y af-fair,_ to make me feel my life is head-ing some-where,

I can't take it if you see me cry,_ I long for peace be-fore I die,_

The fourth system contains the final two lines of the lyrics. The guitar part uses chords F#/G# (2fr), E/G#, G#m, F#/G# (2fr), and E/G#. The piano accompaniment continues to support the vocal lines.

E C#m7

all I want is the com-fort and care, — just to know that my wo-man gives me sweet mo-ther
all I want is to know that you're there, — you're gon-na give me all your sweet — mo-ther

G#m

to Coda ↻

love, — uh - huh.
love. —

E C#m7 E/B F#m/B B

I walked too long in this lone-ly lane, I've — had e-nough of this same old game, I'm

D#m G#m C#m7 D#7b9

— a man of the world — and they say I'm strong. but my heart is hea-vy and my hope is gone.

E

Em

Out in the ci-ty — in the cold world out-side, I don't want pi-ty — just a safe place to hide, —

D \sharp 7sus4D \sharp 7 \sharp 9/F \sharp G \sharp mF \sharp /G \sharp E/G \sharp 

ma-ma please let me back in-side. —

D. S. al Coda

⊕ CODA

G \sharp mF \sharp /G \sharp E/G \sharp G \sharp mF \sharp /G \sharp E/G \sharp G \sharp mF \sharp /G \sharp E/G \sharp G \sharp mF \sharp /G \sharp E/G \sharp C \sharp mD \sharp C \sharp m

My bo-dy's ach-ing but I can't sleep, my dreams are all the com-pan - y I keep,

got such a feel-ing as the sun goes_ down, I'm com-ing home to my sweet_____

mo-ther love. _____

repeat to fade

MY LIFE HAS BEEN SAVED

Words and Music by
Queen

$\text{♩} = 104$

Capo 1

Fm

D7

G#

Ebm7

A#7

A#7/G#

D#7/F

Bm

Eb

G#

C#

D#

E_b **Fm** **B_b**

This is where we are to - day, peo - ple go - ing -
 We're right back where we start - ed from, - peo - ple go - ing -

E_b **Fm**

- se - par - ate ways, this is the way things are now, -
 - se - par - ate ways, this is the way things are now, -

B_b **E_b** **Cm**

in dis - ar - ray. _____ I read it in the
 in dis - ar - ray. _____ I read it in the

A_b **B_b7/A_b** **E_b/G**

pa - pers, - there's death on ev - ery page, -
 pa - pers, - there's death on ev - ery page, -

Cm Fm B \flat 1. E \flat

oh Lord, I thank the Lord_ a-bove, my life has been saved.
oh Lord, I thank you from_ a-bove, my life has been

D \flat E \flat D \flat A \flat B \flat /A \flat

Here we go,

A \flat B \flat /A \flat A \flat B \flat /A \flat E \flat Cm A \flat B \flat

tell-ing lies, here we go,...

2. A \flat A \flat 11 A \flat B \flat /A \flat A \flat B \flat /A \flat A \flat B \flat /A \flat

saved.

E \flat Cm A \flat B \flat /A \flat A \flat B \flat /A \flat

My life, my life has been saved,

A \flat B \flat /A \flat E \flat Cm A \flat B \flat A \flat A \flat 11

my life, my life, my life has been saved.

D \flat Fm D \flat 7 G \flat

E \flat G \flat C \flat D \flat

I WAS BORN TO LOVE YOU

Words and Music by
Freddie Mercury

$\text{♩} = 72$

A C#m D Bm7 E

I was born to love you, with every single beat of my heart, yes,

A C#m D Bm7 E

I was born to take care of you, every single day...

A

I was born to love you, with every single beat of my

E A C#m 4fr D

heart, yes, I was born to take care of you,

Bm7 E11 E 1. A

ev - ery - sing - le day of my life. You are the

C#m 4fr

one for me, I am the man for you, you were made for me, you're my ec - sta - sy, if I was

D Bm

giv - en ev - ery op - por - tun - it - y, I'd kill for your love. So take a

E C#m

chance with me, let me romance with you, I'm caught in a dream and my dreams come true, it's

F#m B

hard to believe this is happening to me, an amazing feeling

A/E E 2. A

com - in' through. I wan-na

D A D B7/D#

love you, I love every little thing about you, I wan-na love you, love you, love you

A **E7/G#** **F#m**

born to love_ you, born to love_ you yes, I was born to love_ you,

B **A11** **E11** **E**

born to love_ you, born to love_ you, ev - ery - sing - le day

E7 **E** **A** **C#m** 4fr

of my_ life.

D **Bm**

E **C#m** 4fr

F#m

B11 B7 B11 B7

An a - maz - ing feel - ing

A/E E A C#m 4fr D

com - in' through, I was born to love you, with

Bm7 E A C#m 4fr

ev - ery sing - le beat of my heart, yes I was born to take

D Bm7 E A

care of you, ev - ery sing - le day of my life.

Bm7 E A Bm7 E

I was born to love you, oh ev-ery sing-le day of my

A

life.

A

(Vocal ad lib.)

D E

repeat to fade

HEAVEN FOR EVERYONE

Words and Music by
Roger Taylor

(♩ = 108)

C B \flat F B \flat

This could be hea-ven, this could be hea-ven,

C B \flat F B \flat

this could be hea-ven, this could be hea-ven, this could be hea-ven for ev-ery-one. In these days

C B \flat F

_____ of cool _____ re - flec - tion,
_____ of cool _____ de - cep - tion,

B \flat C B \flat

you come to me _____ and ev - ery - thing
just_ your smile _____ can smooth my

F B \flat C B \flat

_ seems all right. In these days _____ of cold _____ af -
ride. These trou - bled days of cruel _____ re -

F B \flat C B \flat

- fec - tions_ you sit_ by me _____ and ev - ery - thing's
- flec - tion,_ you come to me, _____ soothe my trou - bled

F B \flat C

fine. _____ This could be hea - ven_ for
mind. _____ This could be hea - ven_ for

G/B D A/C#

ev - ery - one, this world could be ___ fed, this world could be ___ fun.
 ev - ery - one, this world could be ___ fed, this world could be ___ fun.

C G/B D

This could be hea - ven for ev - ery - one, this world could be free, this
 This should be love ___ for ev - ery - one, this world should be free, this

A/C# C Bb F Bb

world could be ___ one. In this world
 world could be ___ one.

2. C G/B Bb

We should bring love to our daugh - ters and sons, ___ love, love, love,

F/A C/G G11 G 3fr F

love. This could be hea-ven for ev-ery-one.

G11 Dm C/E F

This could be hea-ven_ for ev-ery-one.

G11 Dm C/E D

This could be hea-ven_ for ev-ery-one. _____

G 3fr

D  A/C#  A  D  D/F#  A 

E  B/D#  B  E  C#m7 

F#7  D  A/C# 

Lis-ten! What peo - ple__ do to ___ oth-er__ souls, they

E  B/D#  F# 

take their lives, _ des - troy their goals. ___ Their ba - sic__ pride_ and

C/E# E B/D#

dig - ni - ty, _____ stripped and torn _____ and shown no pi - ty, _____ when

D E F#

this should be hea - ven for ev - ery - one.

C# B F# B

play 5 times

This could be hea - ven, this could be hea - ven,

C# B F# C#

this could be hea - ven for ev - ery - one, for ev - ery - one. _____

TOO MUCH LOVE WILL KILL YOU

Words and Music by
Brian May, Frank Musker
and Elizabeth Lamers

(♩ = 78)

G D/G C/G G D/G C/E Dsus4

I'm just the pie-

G Cmaj7 C G D/G Em Bm/D

- ces of the man I used to be, ___ too ma-ny bit-ter tears are rain - in' down on
sha-dow of the man I used to be, ___ and it seems like there's no way out of this

C Am Em Am Em

me. ___ I'm far a-way from home, and I've been fac-ing this a-lone ___ for much too
for me. ___ I used to bring you sun-shine, now all I ev-er do is bring you

System 1: Chords: Dsus4, D, C/D 3fr, G, C. Lyrics: long... down. I feel like no-one ever told the truth to How would it be if you were standing in my

System 2: Chords: G, D/G, Em, Bm/D. Lyrics: me, shoes? 'bout grow-in' up and what a struggle it would Can't you see it's impossible to

System 3: Chords: C, Am, Em. Lyrics: choose? In my tangled state of mind, I've been No there's no making sense of it,

System 4: Chords: Am, Em, Dsus4, D, C/D 3fr. Lyrics: look-in' back to find where I went wrong. ev - 'ry way_ I go I have to lose, _ ooh.

G C Em D G C

Too much love will kill you if you can't make up your mind, torn be-tween the lo-ver, and the
 Too much love will kill you just as sure as none at all. _ It-'ll drain the power that's in you, make you

Em D G/B C G/D rit. C#m7dim5 4fr

love you leave be-hind. _ You're head-ed for _ dis - as - ter, 'cause you ne-ver read the signs,
 plead and scream and crawl. _ And the pain will make you cra-zy, you're the vic-tim of _ your crime,

a tempo

G/D 3fr C/D 3fr G D/G C/G

too much love _ will kill _ you _ ev - 'ry time.
 too much love _ will kill _ you _ ev - 'ry time.

1. G D/G C/E Dsus4 2. G D/G

I'm just the _

C Dsus4 D G C G D/G

Em Bmsus4/D Bm/D C Am Em

Am Em Dsus4 D C/D 3fr

Yeah _____

G C Em D G C

Too much love will kill you, it will make your life a lie, yes, too much love will kill you, and you

Em D G/B C G/D Cm7dim5

won't un-der-stand why. You'll give your life, you'll sell your soul, but here it comes a-gain,

rit. G/D Cm/D

too much love will kill you in the

a tempo rit. Eb add#11 Eb add#11 G

end, in the end.

YOU DON'T FOOL ME

Words and Music by
Queen

$\text{♩} = 126$

Capo 1

Fm

fade in

E \flat /F

B \flat m/F

Fm

You don't fool

E \flat /F

— me, you don't fool — me,
— da da — da dah, —

Bbm/F

— da da da — da dah, — you don't fool — me, you don't fool — me, you don't fool da da dah.

Fm

— me, — 1.2. — da da dah. 3. You don't fool

Eb/F

— me, those pret - ty eyes, — Ma-ma said be care-ful of that girl, ma-ma said you know that she's no

Bbm/F

that sex - y smile, — good, ma-ma said be cool, you don't fool don't you be no fool yup bup

Fm

— me, you don't rule — me, you're no — sur — prise,
 ba ba ba ba da da dah! You don't fool — me, you don't fool —

E♭/F

Bm/F

— me, you're tell — ing lies, —
 you don't fool — me, she'll take you and

Fm

you don't fool — me, mmm. —
 break you and take you and soon — er or lat — er you'll be play — ing by her rules. —

A♭7

D♭

Dm/F♯

Fm

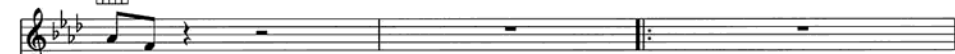

fool me.

1. (Instru.)

2. — me,

3. Oh fool

4. Ma - ma said be

E1/F

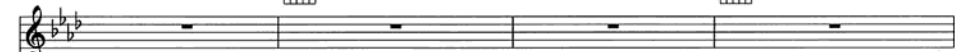

Bbm/F

— you
coolyou don't have to say don't mind,
oh rule— you
ma-ma said she'll take you for a fool,you don't have to teach me
she'll take you, take
she'll take you,

Fm

*repeat to fade*

things I know, soon - er or la - ter you'll be play - ing by her You don't fool
— you and break you, break_ you yeah_ rules.
and break you, ba ba ba ba ba bap bap_ ba baaah.

A WINTER'S TALE

Words and Music by
Queen

♩ = 58

G G/B Em G/D

It's Win-ter fall, _____ red skies _____ are gleam-ing, oh
in, _____ there's a sil-ky moon up in the sky, yeah,

Am Amadd9 5fr Am/G# 2fr

sea-gulls are fly-in' ov-er, swans are float-in' by, _____
child-ren are fant-as-is-ing, grown-ups are stand-in' by, _____

C/G 1. Gm Bb

smok-ing chim-ney tops, am I dream-ing? Am I dream-ing?
what a sup-er feel-ing, am I

D11  | 2. Bb  | C 

The nights draw dream - ing? Am I dream - ing? Woh woh woh woh.

F  | Dm7 

Dream - ing, — so qui - et and peace-ful, dream - ing, — tran - quil and bliss - ful,
Dream - ing, — a co - sy fi - re - side chat, dream - ing, — a lit - le this, a lit - tle that,

C/E  | G 

dream - ing, — there's a kind of mag - ic in the air, dream - ing, — what a tru - ly mag - ni - fi - cent view,
dream - ing, — sound of mer - ry laugh - ter skip - pin' by, dream - ing, — gent - le rain beat - in' on my face,

G/B

to Coda ⊕

C/E

dream - ing, a breath-tak - ing scene with the dreams of the world in the
 dream - ing, what an ex - trou - din - ar - y place! And the

D11

Gdim7

*D.S. al Coda*

palm of your hand.

⊕ CODA

C/E

E7

E7dim7

dream of the child, is the hope of, the hope of the

E9

A

A/C#

man. It's all so beau - ti - ful, like a land - scape

F7m A/E Bm Bmadd9

paint-ing in the sky, yeah, moun-tains are zoom-in' high - er mm,

Bm/A# D/A

lit-tle girls scream and cry, — my world is spin-nin' and spin-nin' and spin-nin',

Am C

it's un-be-liev - a - ble, — sends me reel - ing, — am I

Am C/G Eb/G G

dream-ing, am I dream-ing, ooh it's bliss.

ORDER REF. 3616A

ISBN 1-85909-355-8

9 781859 093559 >

IMP

International Music Publications Limited
Southend Road, Woodford Green, Essex IG8 8HN, England

