

# Sonata

DOMENICO SCARLATTI

K.1 L.366

Allegro

16

18

20

22

24

26

28

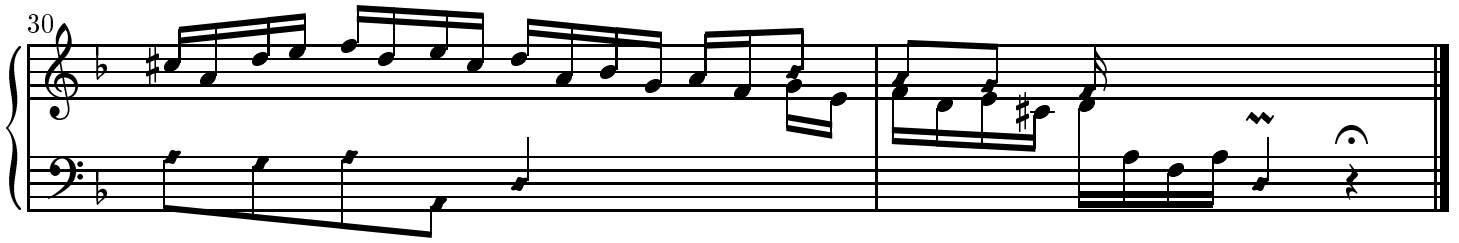

In bar 12 beat 2, the trilled 16th g was probably added later, as there is also a dot on the initial 8th f.

Copyright ©John Sankey 1999. Typeset by GNU LilyPond 1.2.16. Released under the GNU General Public License. You are free to copy and distribute this document as much as you wish, in any format, as long as this notice appears on each copy.