

♩=200

# 60 RUE DES LOMBARDS

-U248

(DES. INTRO)

As

♩ A

♩ II B

AΔ7 D Ami D Ami BbΔ7/A

AΔ7 D Ami D Ami BbΔ7/A

AΔ7 D Ami D Ami BbΔ7/A

38 **C** Asus2 Gsus2 Gsus2 D/F# D/A A/E

42 Asus2 Bsus2 Gsus2 D/F# Am/E B/D# /F#

46 A F F# A E5 Bs B7 A/C#

50 A5 D(4-3) A(4-3) II

54 **D** D(A009) Bm11 C#7b10 F#m7+ D(A009)/G

59 1 G#m7+ A7 2 Bm11 E5

65 **E** A0 A7(no3)

70 1 2 D.S.

74 **D** C#m7+

80 **F** F#7(4-3) C7 B7sus4 F7 E7sus4

85  $Bb13$   $A7(4-3)$   $Gsus4$   $F\#7(4-3)$   $C7$

90  $B7sus4$   $F7$   $E7sus4$   $Bb13$

**G** (SOLO)

94  $A7$   $/G$   $F\#m7b5$   $/C$   $Bm7b5$   $/F$   $E7b10$   $/Bb$  (4x)

102  $A7$   $D9$   $Bm7b5$   $E7b9$  (15x)

**H**

106  $D/A$   $Bbm7$   $A7b9$   $C\Delta7b5$   $A7b5$   $Bb13$

110  $D/A$   $Bbm7$   $A7b9$   $C\Delta7b5$   $A7b5$   $Bb13$

114  $D/A$   $Bbm7$   $A7b9$   $C\Delta7b5$   $A7b5$   $Bb13$

118  $D/A$   $A13/G$   $Bb9b5/C$   $F\#7(b9,13)$   $A7b9$   $F(A004)$   $Bm9/E$   $Bb6/9$   
D.S.II

**II**

122 **CODA**  $A$   $Asus2$   $Gsus2$   $Csus2$   $Bbsus2$   
DRS.FILL

130  $C7b10$

# 60 RUE DES LOMBARDS

(DES. INTRO)

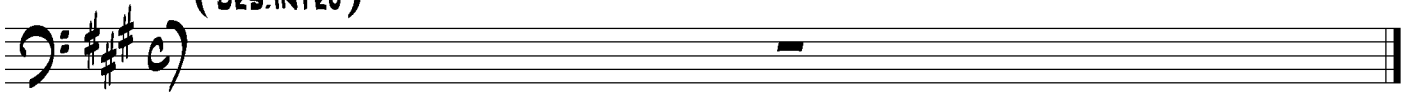

**A**

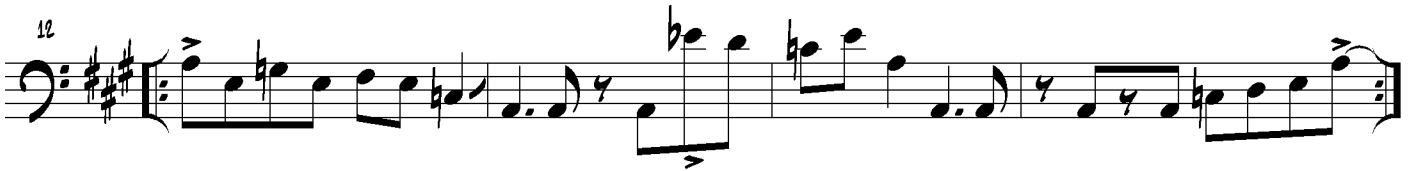

**B**

**C**

42

46

50

54

D Bm7 C#7b10 F#m7+ D/G

59

D/G G#m7+ A7 Bm7 E7

65

70

D.S.

74

80

94

Am7 /G F#m7bs /C Bm7bs /F E7b10 /Bb (4x)

102 **G** Am7 D9 Bm7b5 E7b9 (15x)

106 **H** Am7 D9 Bm7b5 E7b9 4 4

118 D/A A13/G Bb9/C F#7(ALT) AΔ7 F Bm9/E Bb6/9 O.S. II

122 **II** CODA ORS.FILL

130

134