

John Dowland

Fantasien 1-6

für Gitarre

A Fantasie

38

41

45

49

53

57

60

63

66

69

72

75

78

81

84

87

Forlorn Hope Fancy

25

28

30

31

33

34

35

Farewell

3

5

8

11

14

17

20

23

26

29

32

35

38

42

45

48

51

Farewell

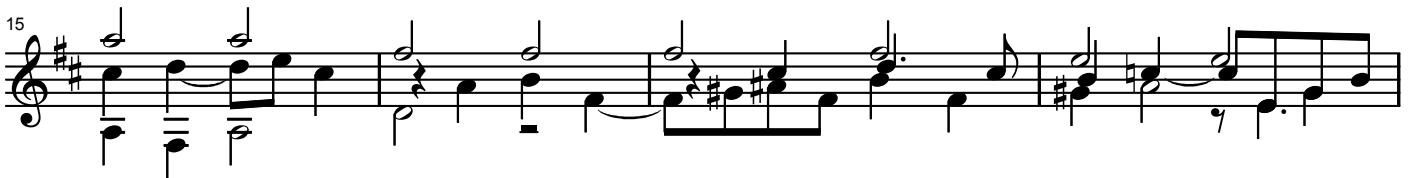
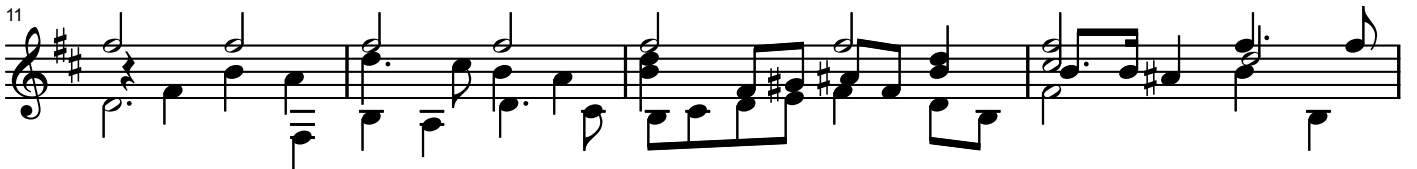

31

35

39

42

45

48

51

54

A Fancy

5

5

9

12

15

18

21

24

27

30

33

A Fancy

6

5

8

11

14

18

21

24

27

32

37

40

43

45
