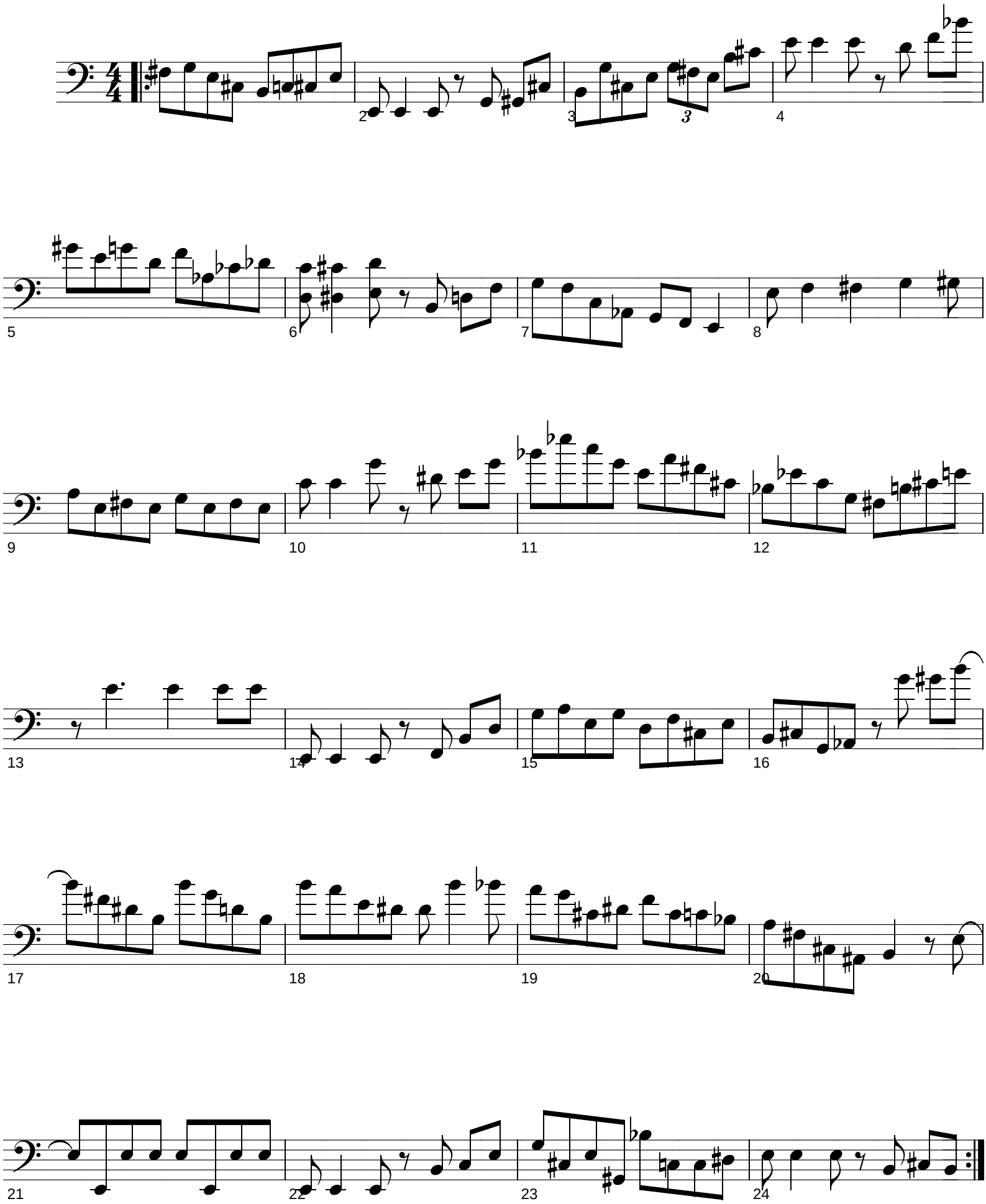Jeff Berlin Blues en Mi tempo 200 la noire