CARMEN.

GRAND POTPOURRI DE CONCERT.

By CHAS. D. BLAKE.
Author of "Chimes of Normandy,"
" "Babes in the Wood,"
" "Madame L'Archiduc."

Scherzando.

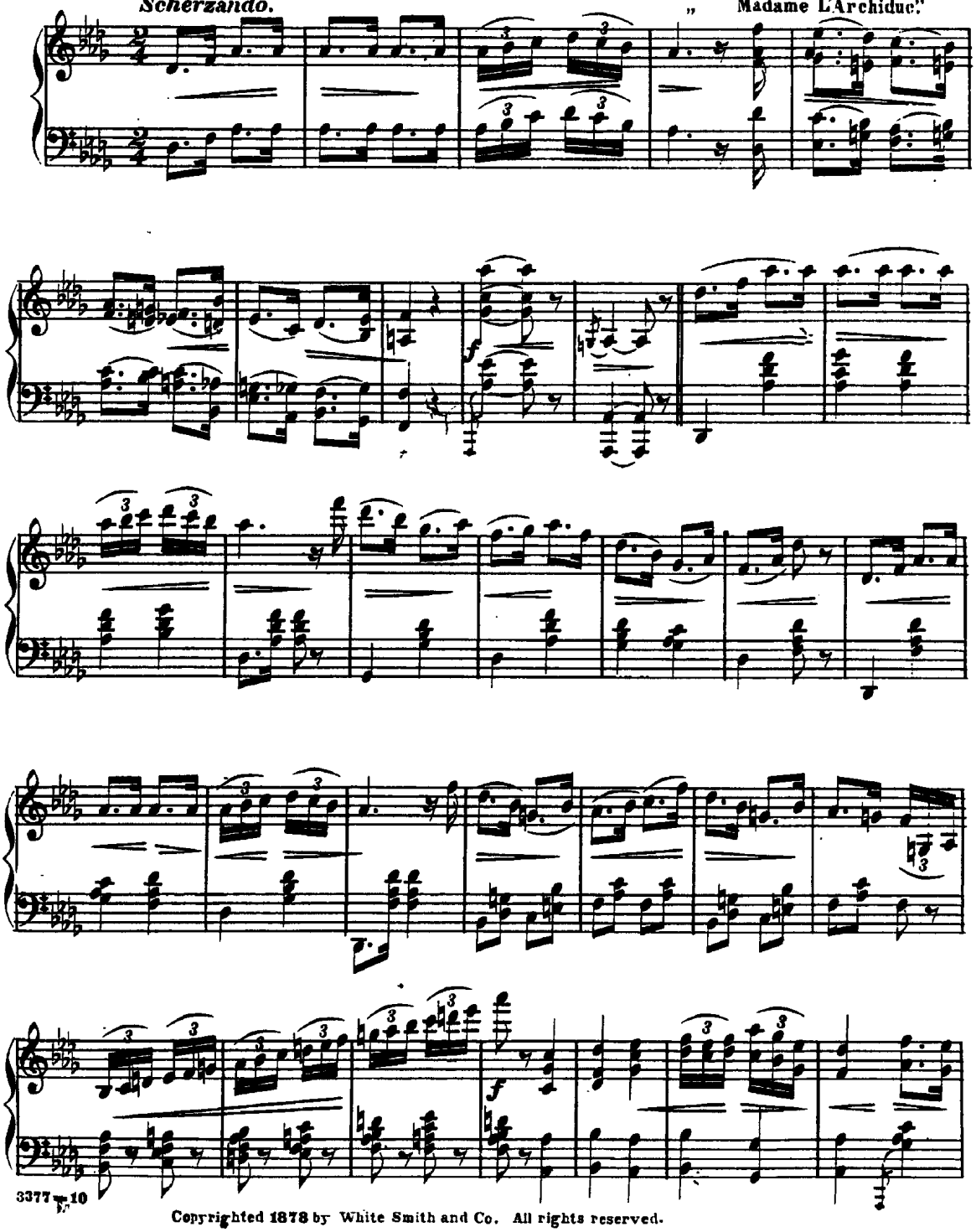

Copyrighted 1878 by White Smith and Co. All rights reserved.

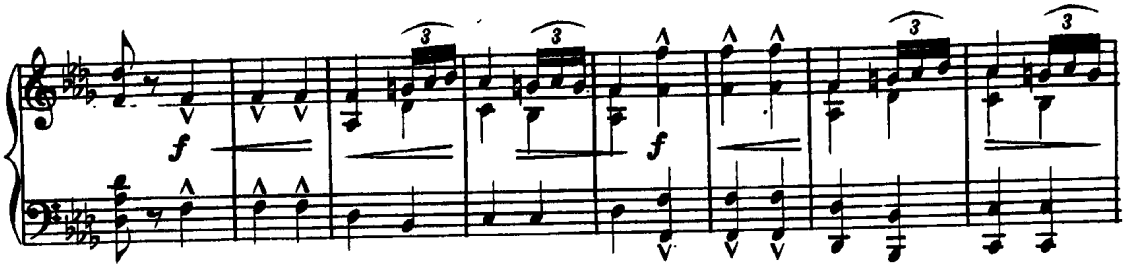

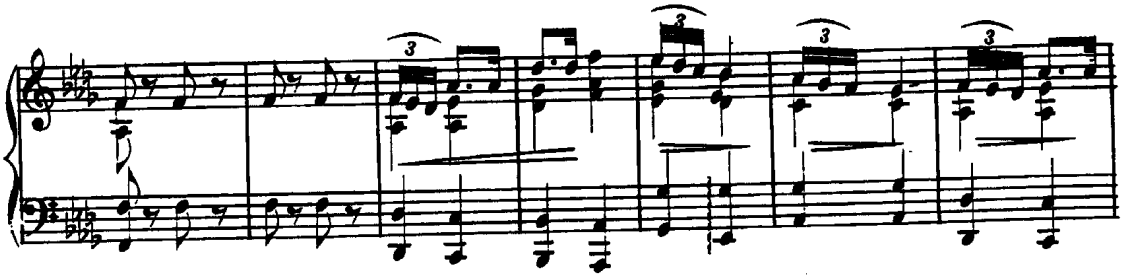

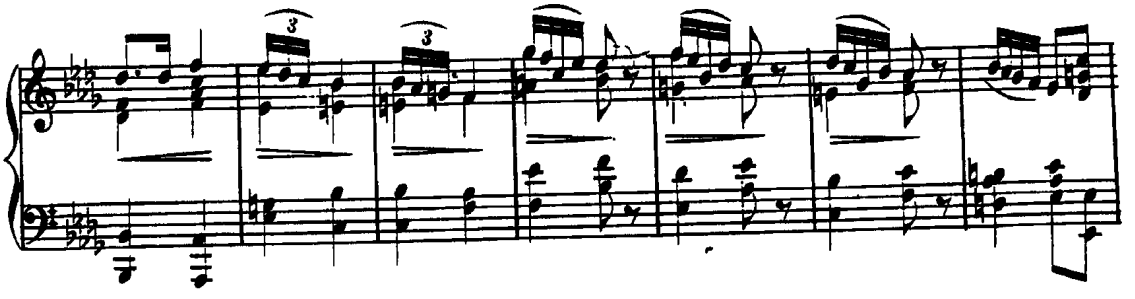

Andante Con Espress:

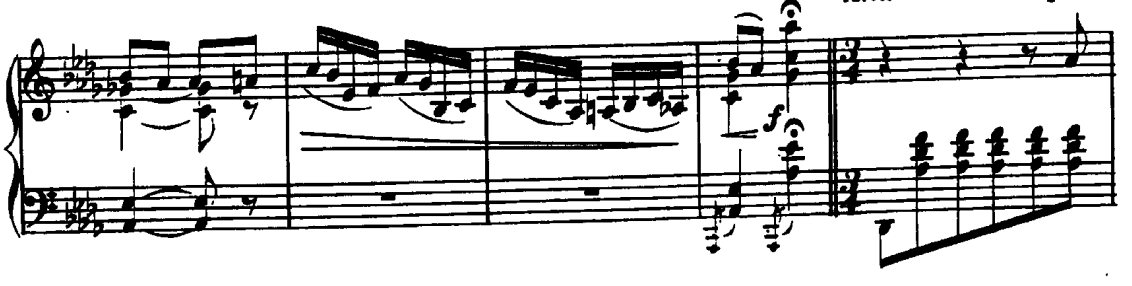

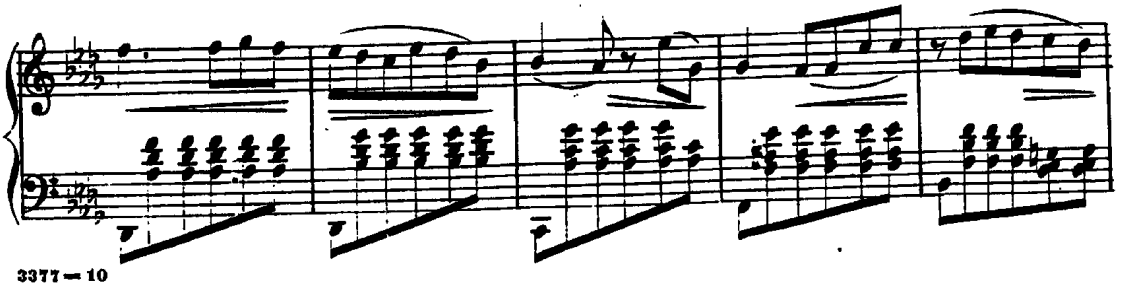

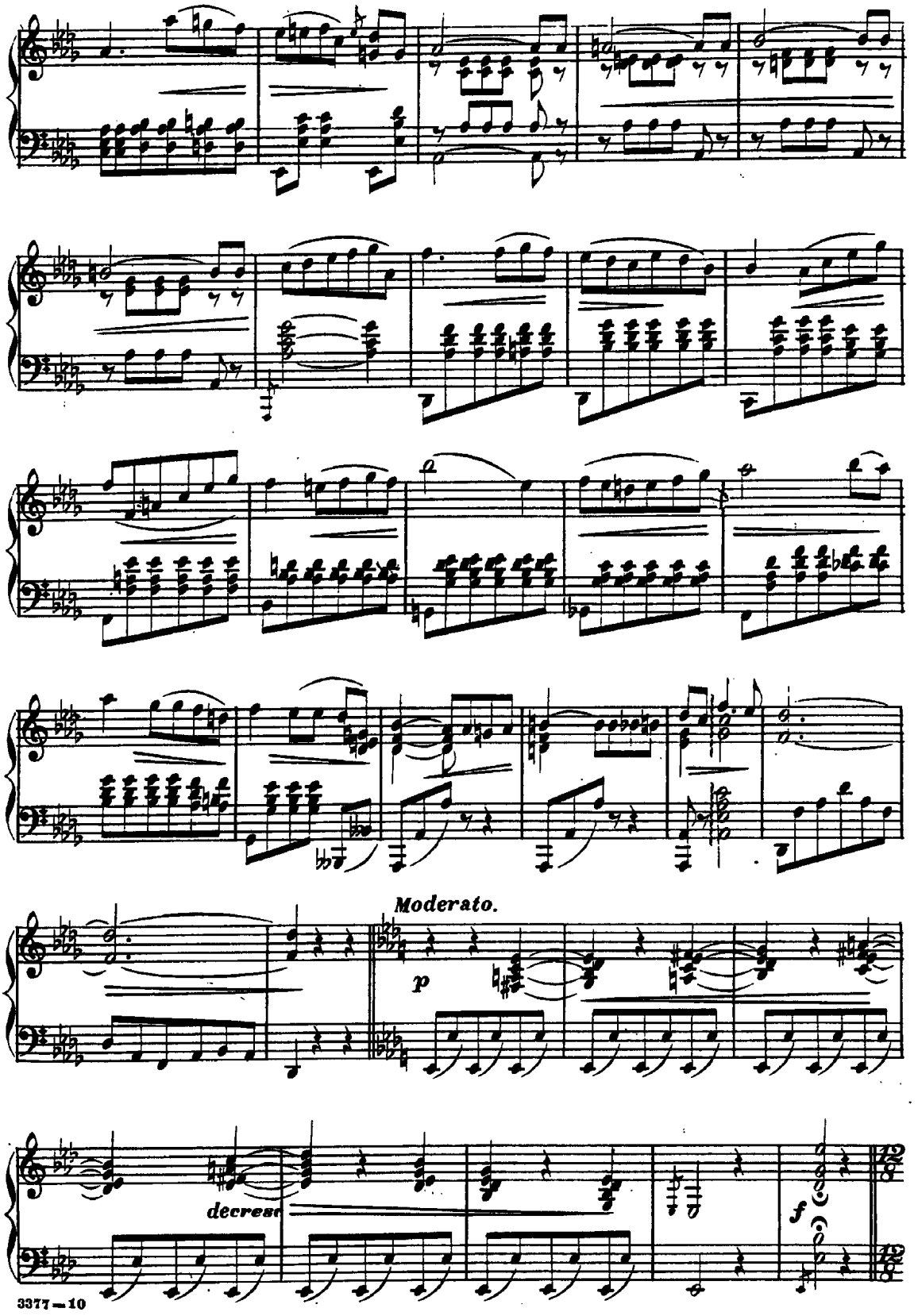
Moderato.
p
decresc
f

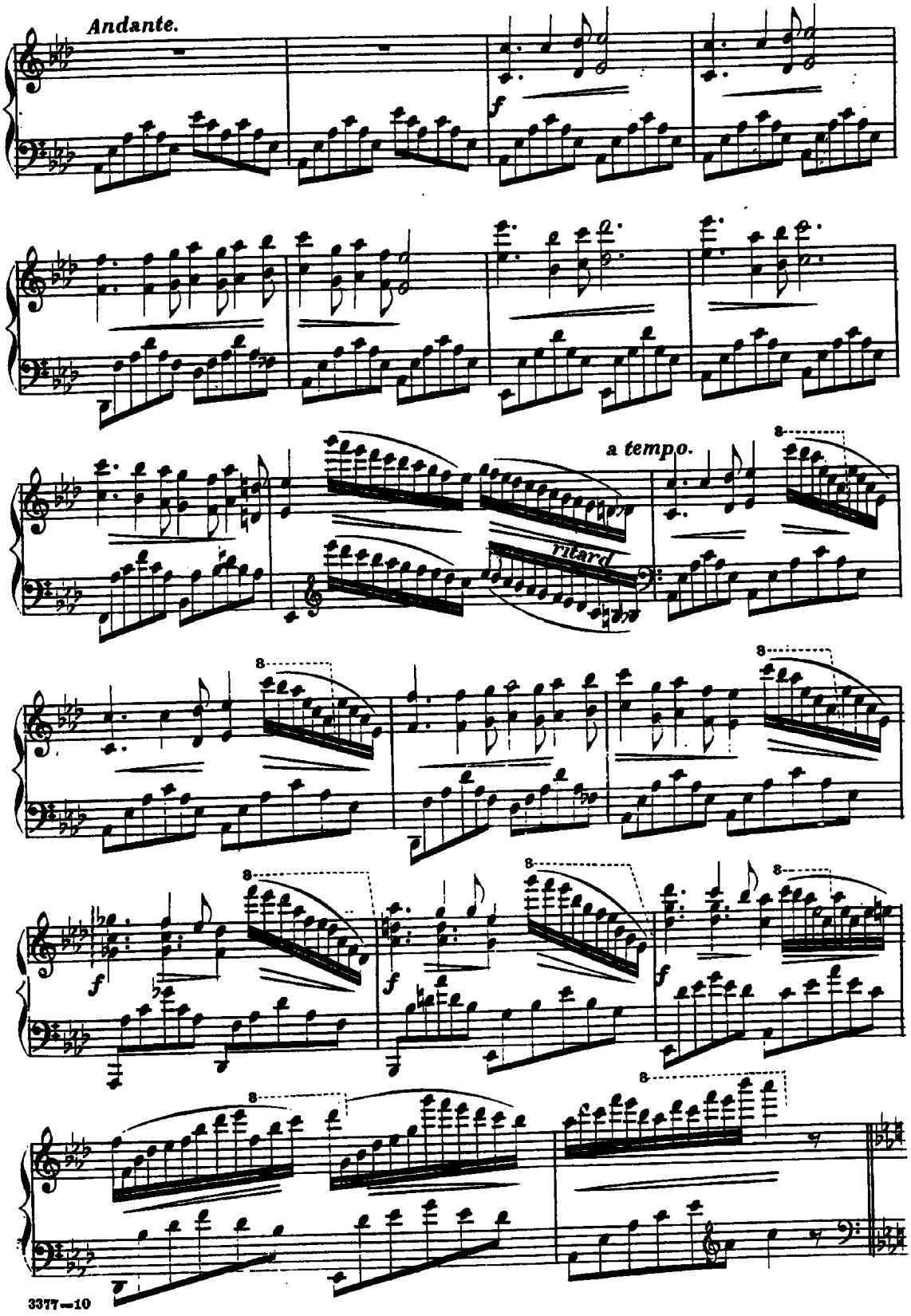
Andante.
f
a tempo.
ritard
8
f

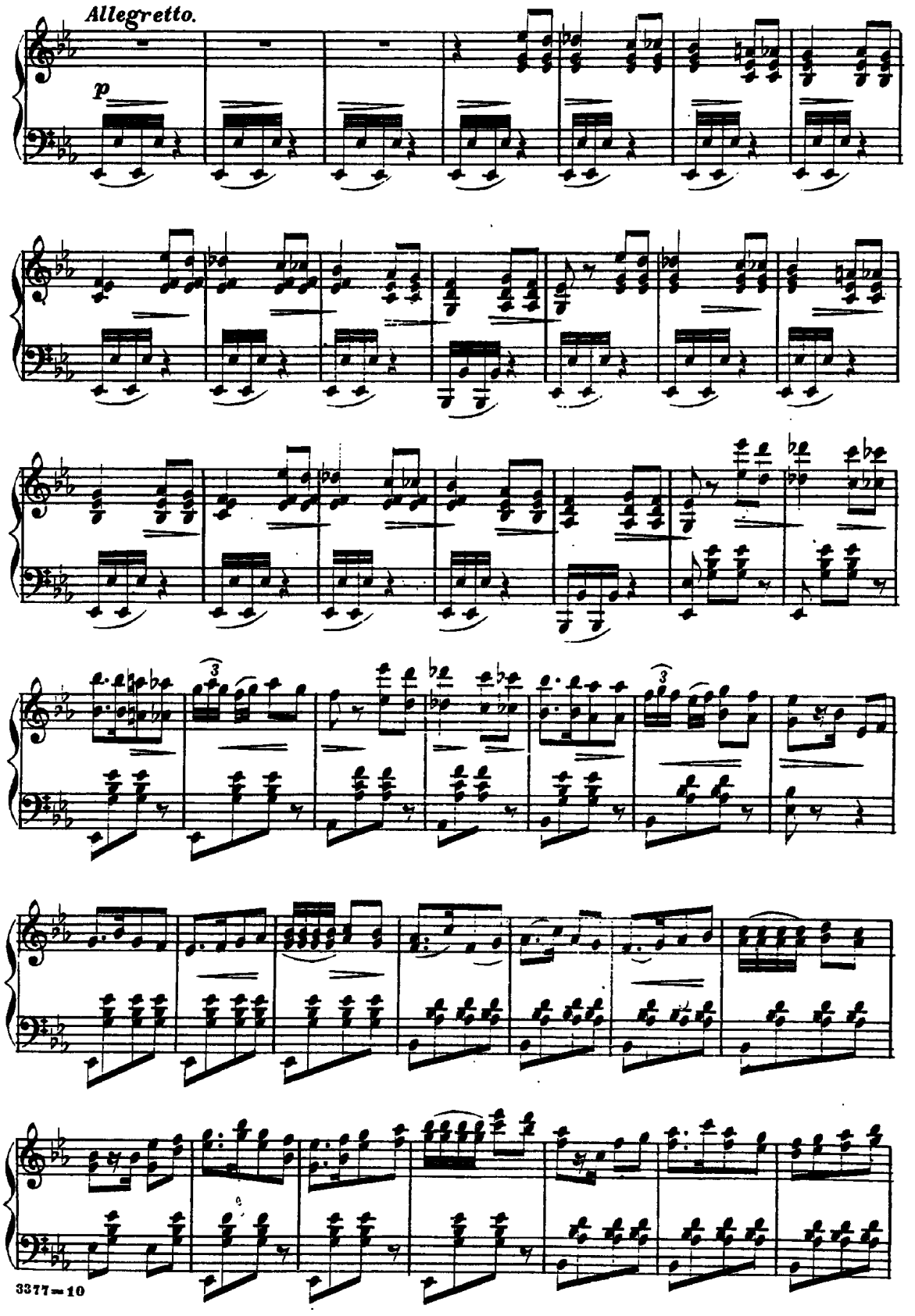
Allegretto.
p

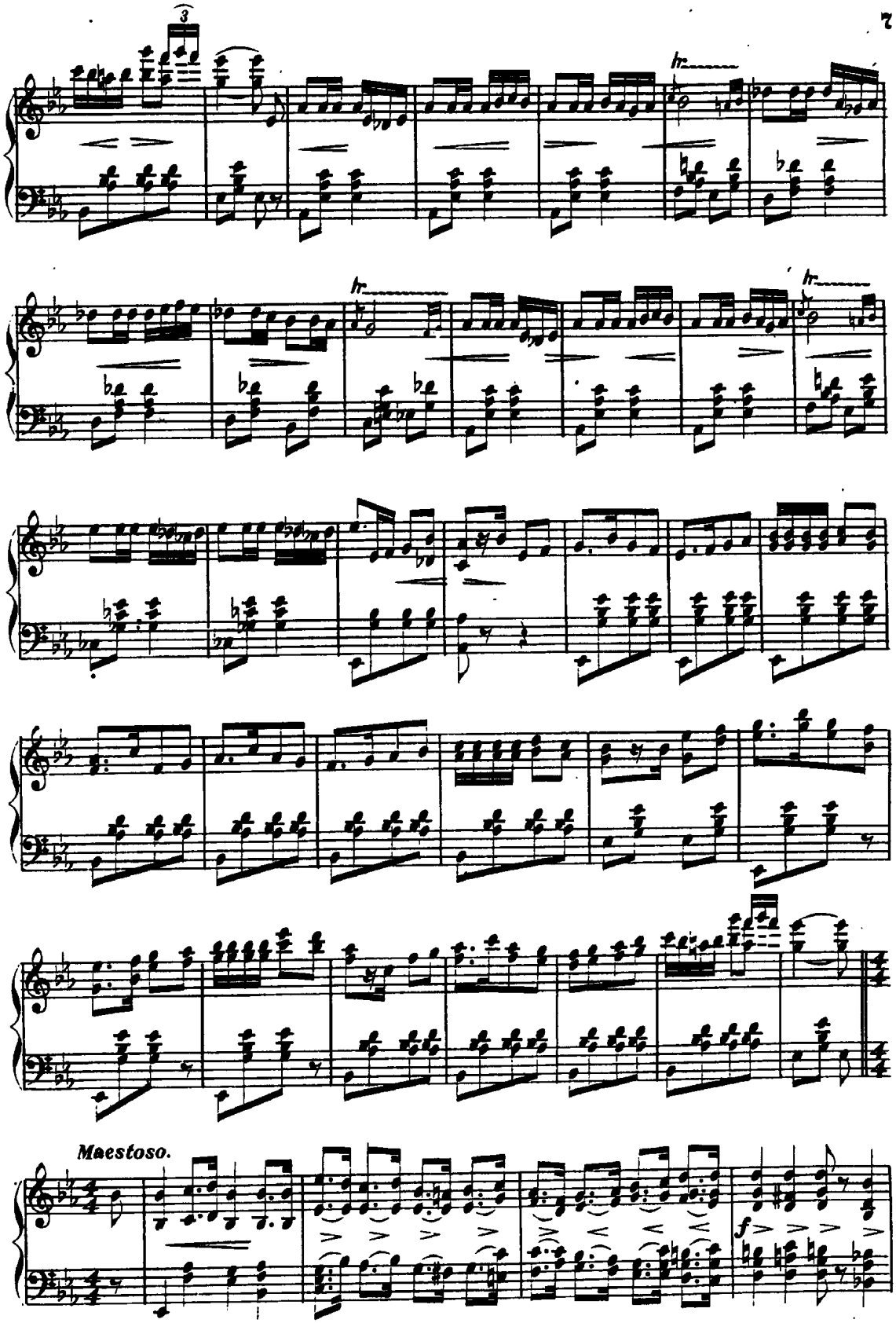
3
tr
tr
tr
Maestoso.
f

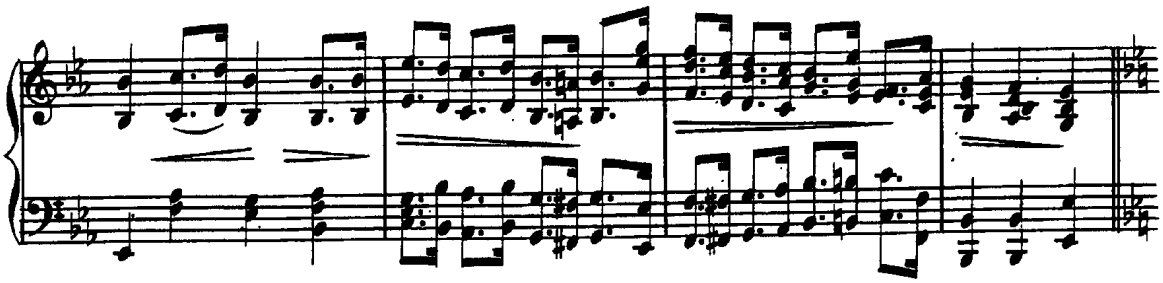

Moderato.

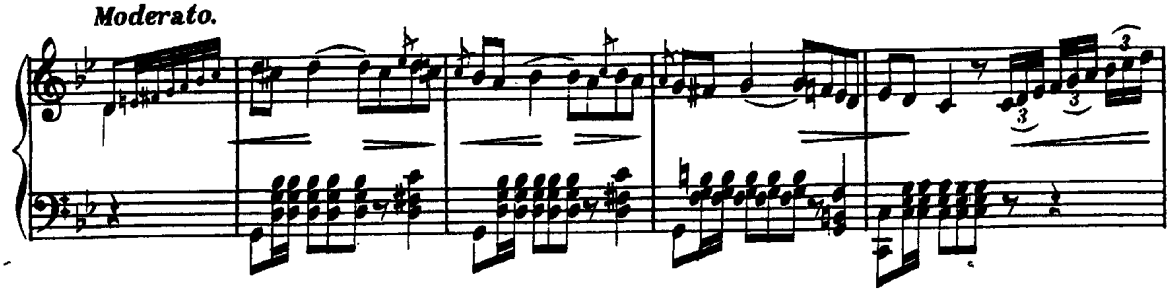

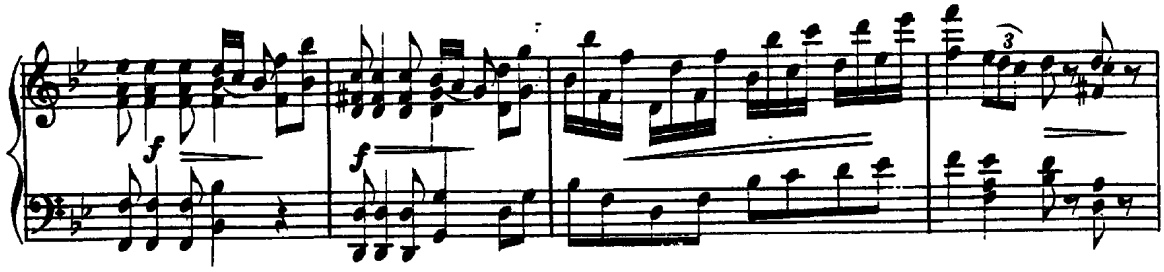

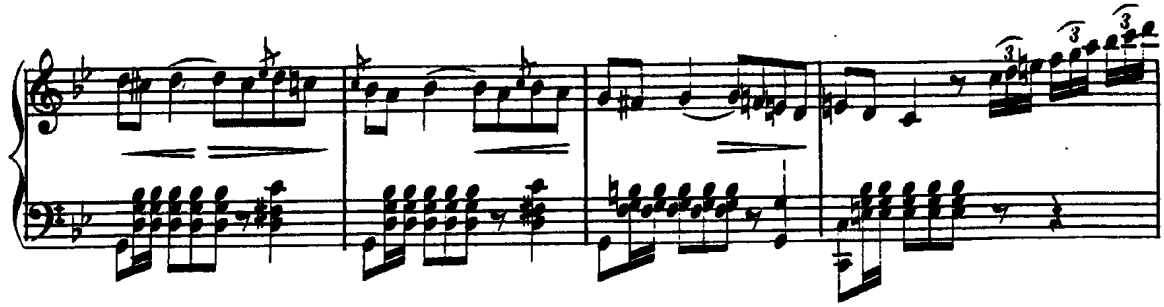

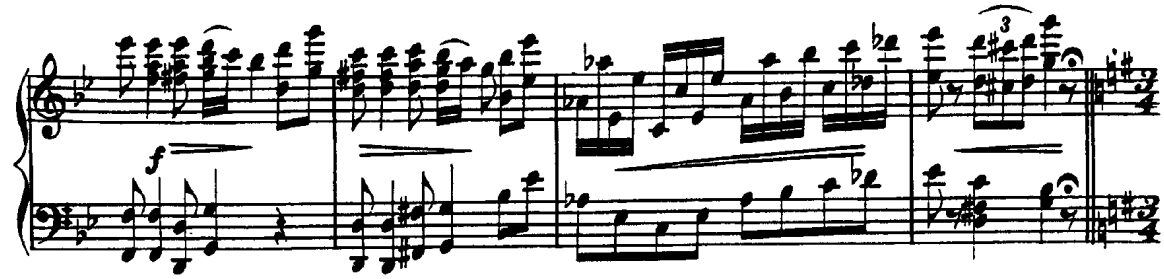

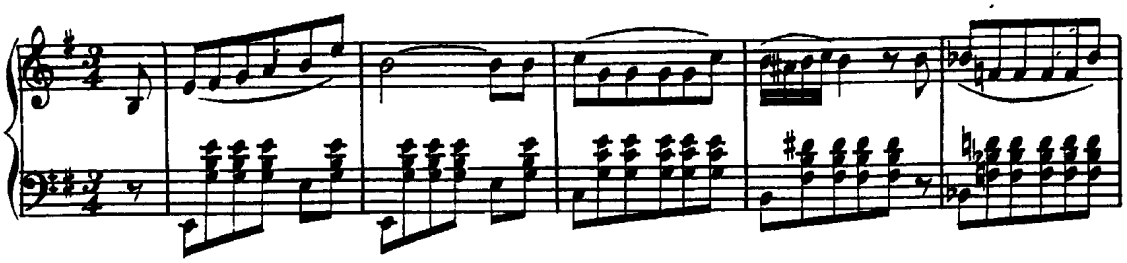

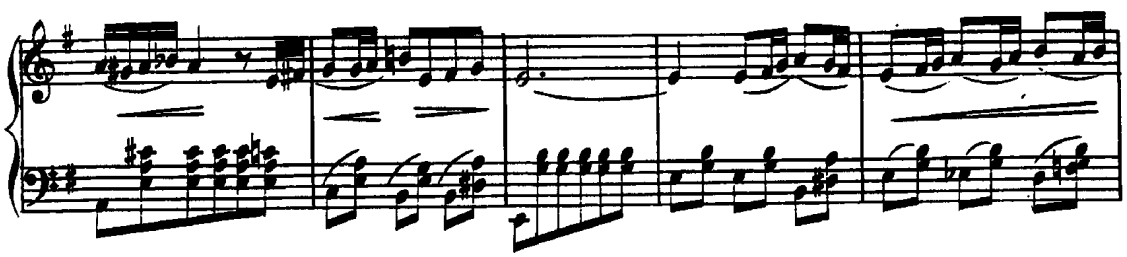

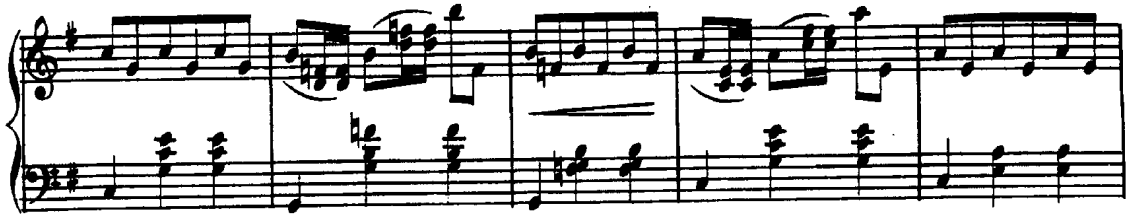

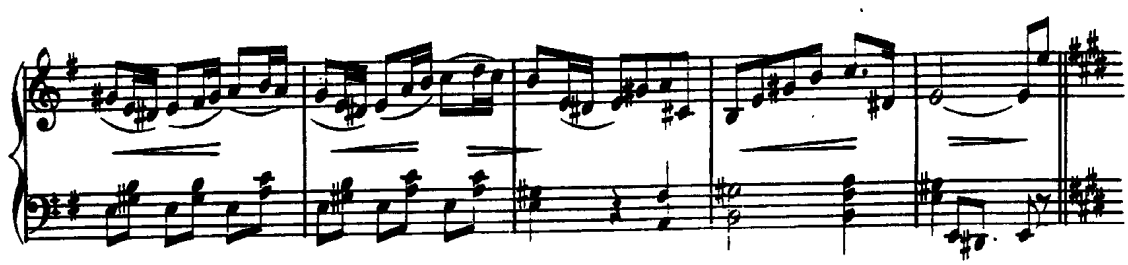

Scherzando.

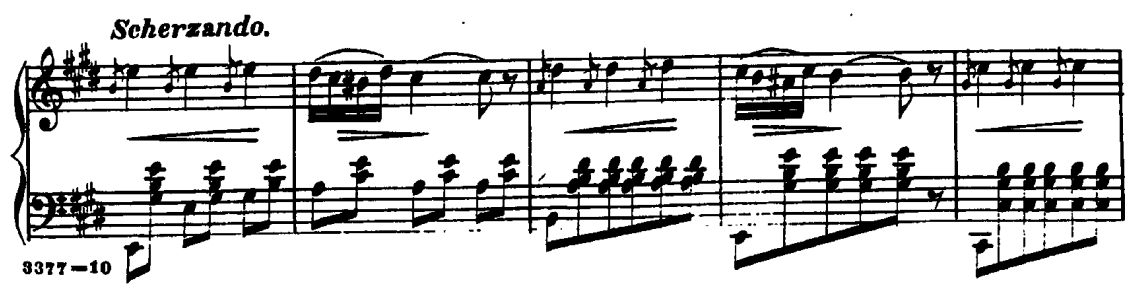

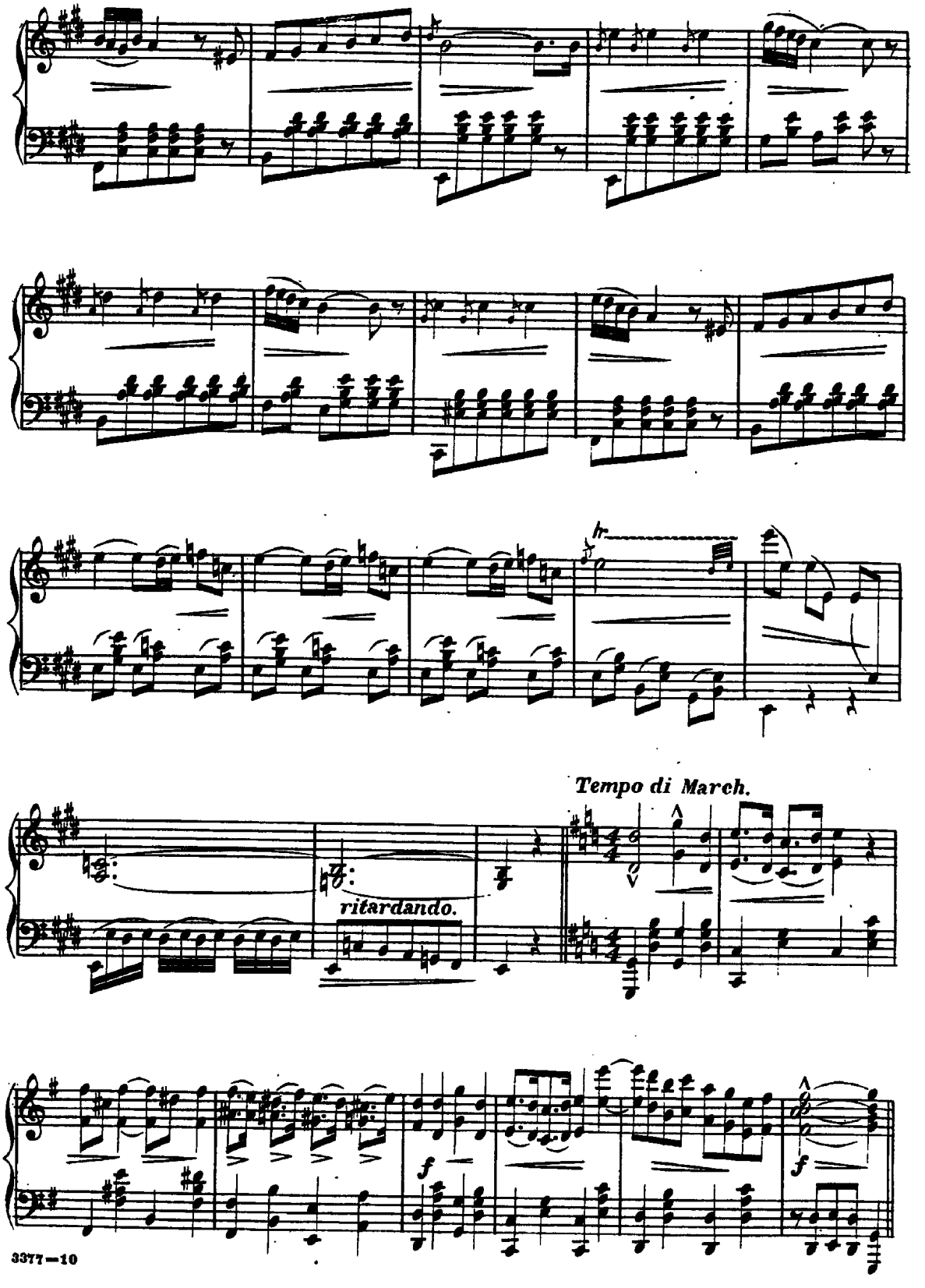
Tempo di March.
ritardando.
f
f

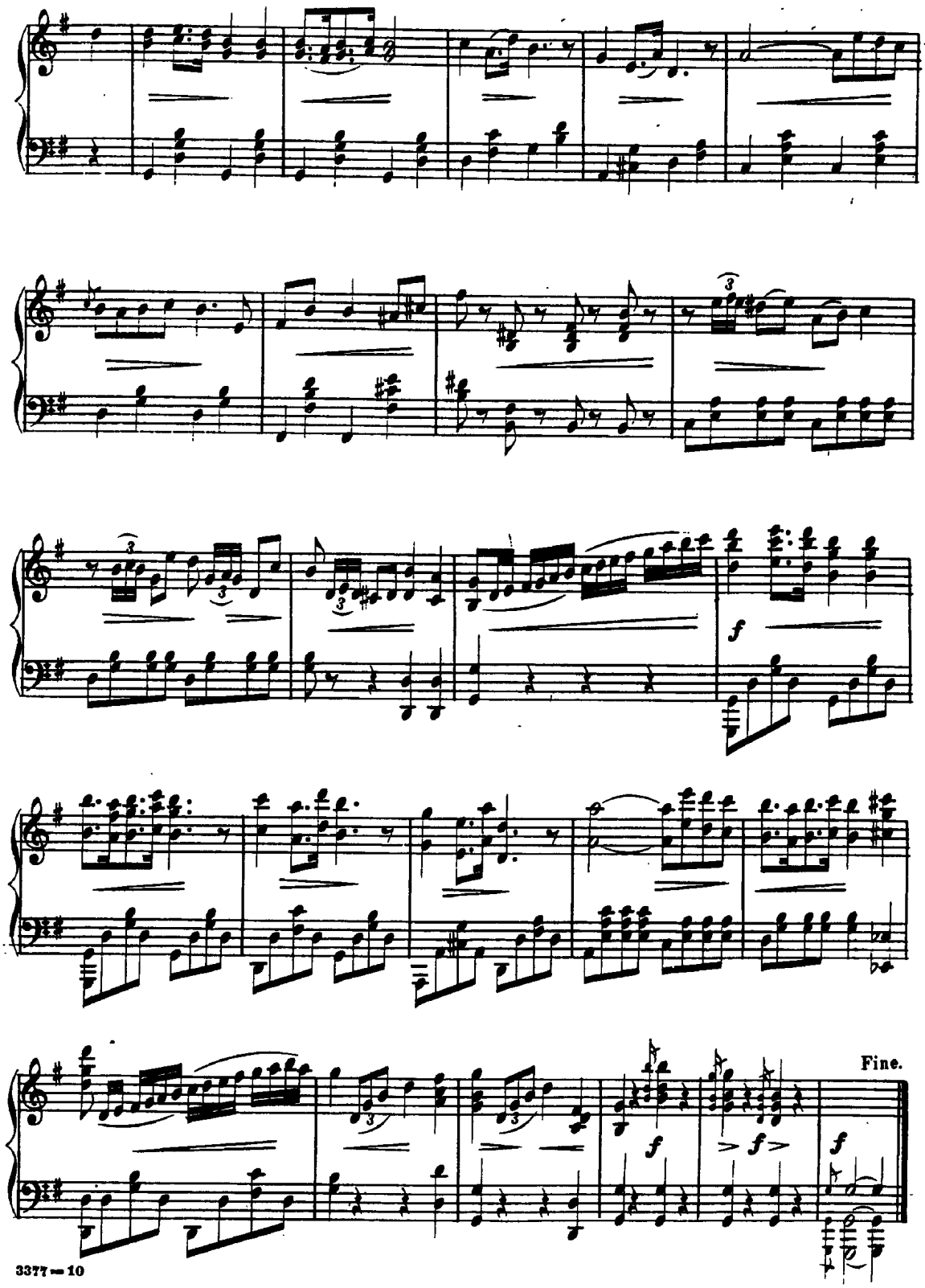
f
f
f
f
Fine.