

# STOP DRAGGIN' MY HEART AROUND

Words and Music by  
MICHAEL CAMPBELL and TOM PETTY

Medium Rock beat

A 0 0

Csus2 x0 G/B x0 Csus2 x0

Em 0 000 G x000 A 0 0 Em 0 000

1. G x000 A 0 0

2. G x000 A 0 0 Em 0 000 G x000 A 0 0 Em 0 000

(Female) Ba-by, you'll come knock-in' on my front door. Same old line you used to

G x000      A 0 0 0      Em 0 0 0 0      G x000      A 0 0 0

use be - fore.      I said yeah,— well,— what am I s'posed to do?

Em 0 0 0 0      G x000      A 0 0 0      C 0 0 0

I did - n't know what I was get - tin' in - to.      So you had a lit - tle

D 0 0 0 0      C 0 0 0 0      D 0 0 0 0

trou - ble in town.—      Now you're keep - in' some de - mon down.—

C 0 0 0 0      D 0 0 0 0      C 0 0 0 0      G/B x0      C 0 0 0 0

Stop drag - gin' my,      stop drag - gin' my,      stop drag - gin' my

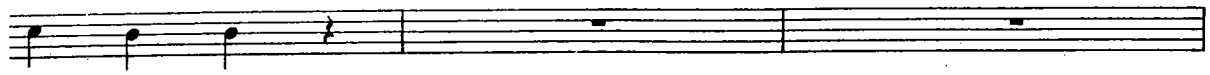

heart a - round.

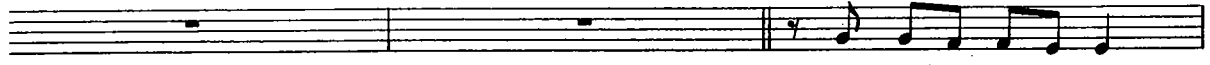

It's hard to think a - bout  
There's peo - ple run - nin' round

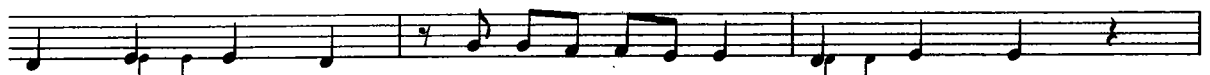

loose you want - ed.  
in the world.

It's hard to think a - bout  
Ain't got noth - in'

what you've lost.  
bet - ter to do

This does - n't have to be the big "get e - ven."  
than make a meal of some bright - eyed kid.

This does - n't have to be -  
You need some - one look - in'

G x000      A 0 0      Em 0 000      G x000      A 0 0

an - y - thing at all. }  
af - ter you. }      (Male) I know you real - ly want to tell me good - bye.

Em 0 000      G x000      A 0 0      C 0 0

I know you real - ly want to be your own girl.      (Female) Ba - by, you could nev - er

D 0 0      C 0 0      D 0 0

look me in the eye.—      Yeah, you buck - le with the weight of the words.—

C 0 0      D 0      C 0 0      G/B x0      C 0 0

Stop drag - gin' my, stop drag - gin' my, stop drag - gin' my

To Coda 

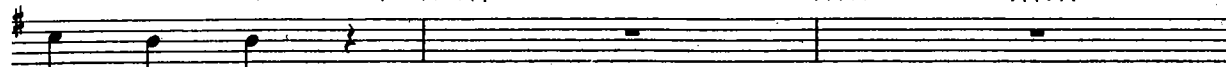

heart a - round.

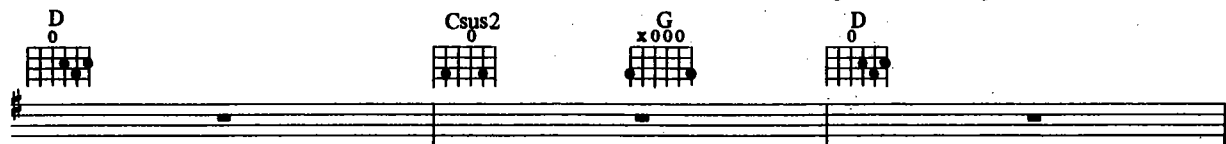
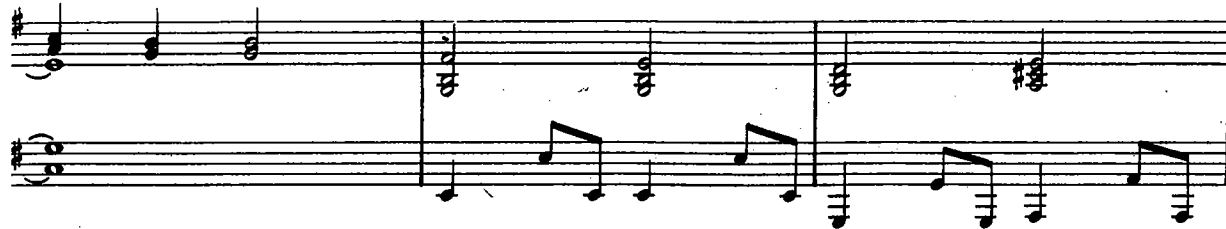

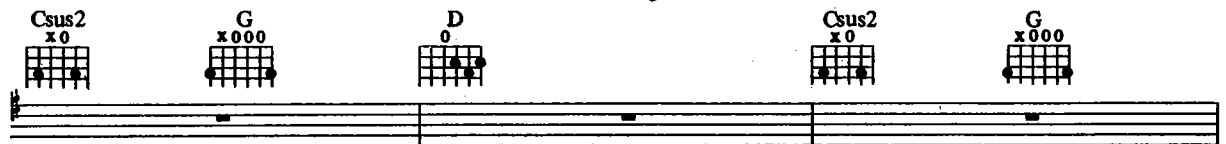

Em 0 000 G x000 A 0 0

Em 0 000 G x000 A 0 0 D.S. al Coda

Coda Em 0 000

G x000 A 0 0 Em 0 000 G x000 A 0 0

Repeat and fade Em 0 000 G x000 A 0 0 Em 0 000 G x000 A 0 0

Stop drag-gin' my heart a-round.
