

HAVEN'T MET YOU YET

Words and Music by
MICHAEL BUBLÉ, ALAN CHANG
and AMY FOSTER

Moderately ♩ = 116 (♩ = ♪³)

Verse:

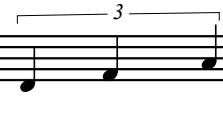

1. I'm not sur -
2. I might have to

Gbmaj7

Ebm9

Bbm7

Ab

prised, not ev - 'ry - thing lasts. I've bro - ken my heart — so man - y times, — I've stopped
wait. I'll nev - er give up. I guess it's half tim - ing and the oth - er half's

Db

Gbmaj7

Ebm9

keep - ing track. Talk my - self in, I talk my - self out, I get all worked up, —
luck. Wher - ev - er you are, when - ev - er it's right, you'll come out of no -

Ab

Bb/D

Ebm7

Db/F

— then I let — my - self down. — I tried so ver - y hard not to lose it.
- where and in - to my life. — And I know that we can be so a - maz - ing.

Ebm7

Ab

Ebm7

I came up with a mil - li - on ex - cus - es. I thought I — thought of
And, ba - by, your — love is gon - na change me. And now I — can see

D \flat /F

G \flat

A \flat

ev - 'ry ___ pos-si-bil - i - ty.
ev - 'ry ___ pos-si-bil - i - ty.

And I know some-day ___
And some-how, I know ___

Chorus:

G \flat maj7

A \flat

D \flat

G \flat maj7

A \flat

___ } that it-'ll all ___ turn out.

You'll make me work ___ so we can work _ to work it out. _

B \flat m

E \flat m7

F7

B \flat m7

D \flat 7

___ And I prom - ise you, kid, ___ that I'll give ___ so much more _ than I get.

G \flat

1. A \flat

D \flat

G \flat maj7

I just have-n't met you yet.

Mm. _____

Ebm9

Bbm7

Ab

|| 2. Ab

just have-n't met you

Bridge:

Bbm

F/A

Db7/Ab

yet. They say all's fair _____ in _____

Eb7/G

Ebm7

Db/F

love and war. But I won't need _____ to fight _____ it. We'll

Gb

Ab

get it right _____ and we'll be u - nit - ed. _____

A♭maj7

B♭

E♭

A♭maj7

B♭

Cm

A♭maj7

G7

Cm7

E♭7

A♭

B♭

Fm7

E♭/G

Fm7

B♭

Fm7

E♭/G

Ab Bb

3

- si - bil - i - ty, — mm. — And some-day I know —

Chorus:

Abmaj7 Bb Eb Abmaj7 Bb

3

— it-'ll all turn out. — And I'll work — to work —

mp

Cm Fm7 G7 Eb7

3

— it out. — Prom-ise you, kid, I'll give more — than

Ab Bb

I get, than I get, — than I get, — than I get. — Oh, — you know —

cresc. poco a poco

Abmaj7 Bb Eb Abmaj7 Bb

it-'ll all _ turn out. _ And you'll make me work _ so we can work _ to work it out. _

f

Cm Fm7 G7 Cm7 Eb7

And _ I prom - ise you, kid, _ to give so much more _ than I get.

Ab Bb Eb

Yeah, _ I just have - n't met you yet.

mf

Abmaj7 Fm9 Cm7 Bb

I just have - n't met you

E \flat

A \flat maj7

Fm9

yet. Oh, I prom-ise you, kid, — to give so much more — than I get. —

Cm7

B \flat

E \flat

A \flat maj7

— (I said, love, love, love, love,

Fm9

Cm7

B \flat

E \flat

love, love, I just have - n't met you love, yet, love,

A \flat maj7

Fm9

Cm7

B \flat

E \flat

love, love, love, love.) I just have - n't met you yet.