

THE WHIFFENPOOF SONG (Baa! Baa! Baa!)

Music by TOD B. GALLOWAY
Arranged by DAVE WOLPE

1ST E♭ ALTO SAXOPHONE

MODERATE SWING (♩ = 132)

(SOLI)
mf

A

f

B

mf

(SOLI)
f

C

UNIS.

(TURN PAGE)

1st ALTO SAX.

-2-

"WHIFFENPOOF SONG"

D

4

f mf

E

3 p

mf p

f

(Solo)

p

p

(Solo)

G

p

(Solo)

2

H

f

3

1st ALTO SAX.

"WHIFFENPODF SONG"

THE WHIFFENPOOF SON (Baa! Baa! Baa!)

2ND Bb ALTO SAXOPHONE

Music by TOD B. GALLOWAY
Arranged by DAVE WOLPE

(MODERATE SWING) ($\text{♩} = 132$)

(SOLO)

A

B

C

UNIS.

1-4-1

(TURN PAGE)

2ND ALTO SAX.

-2-

"WHIFFENPOOF SONG"

D

E

F

G

2ND ALTO SAX.

-3-

"WHIFFENPOOF SONG"

(H)

f

3

mf

2

2

f

(I)

3

f

mf

(J) UNIS.

mf

2

(SOLO)

ff

THE WHIFFENPOOF SON

(Baa! Baa! Baa!)

1ST B♭ TENOR SAXOPHONE

Music by TOD B. GALLOWAY
Arranged by DAVE WOLPE

MODERATE SWING (♩ = 132)

(SOLO) (3RD TRB. CUE)

1ST TENOR SAX.

"WHIFFENPOOF SONG"

(3RD TRB.)

1ST TENOR SAX.

-3-

"WHIFFENPOOF SONG"

THE WHIFFENPOOF SONG (Baa! Baa! Baa!)

Music by TOD B. GALLOWAY
Arranged by DAVE WOLPE

2ND Bb TENOR SAXOPHONE

(MODERATE SWING) ($\text{♩} = 132$)

SOLI

A

A

B

A

C

UNIS.

K-4-1

(TURN PAGE)

"WHIFFENPOOF SONG"

2ND TENOR SAX.

(H) *f* \wedge 3

mf

2

2 *f* \wedge

(H) 3 *f*

(J) UNIS. *mf*

2

(Solo) *ff* \wedge

2ND TENOR SAX.

-2-

"WHIFFENPOOF SONG"

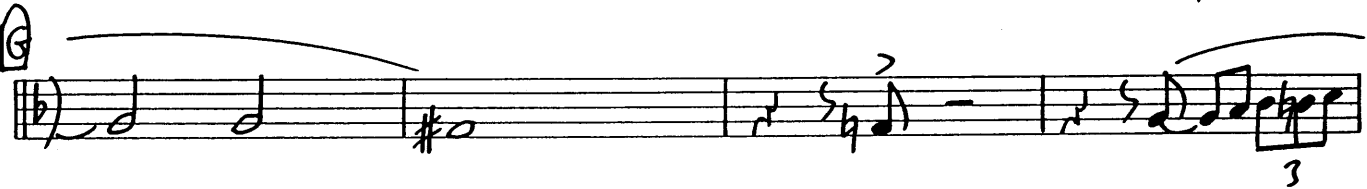
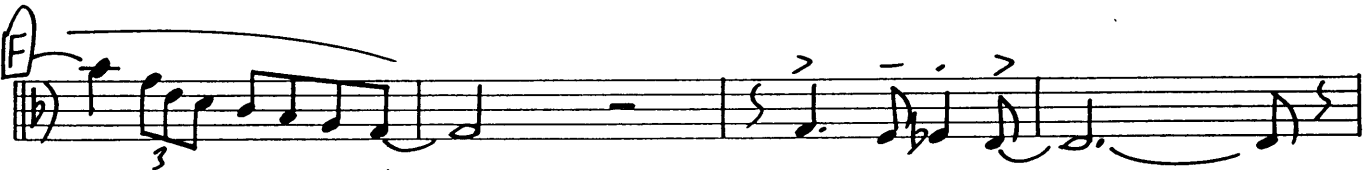
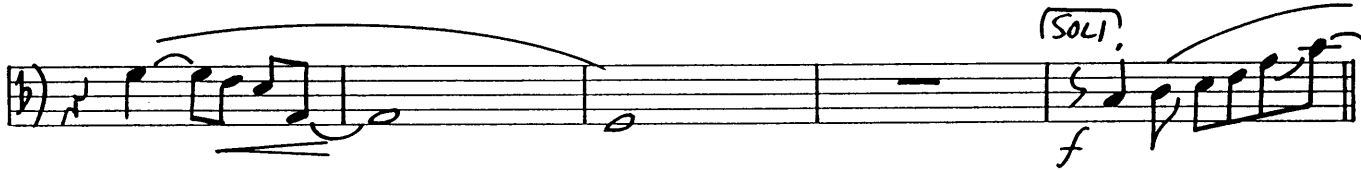

THE WHIFFENPOOF SON (Baa! Baa! Baa!)

E♭ BARITONE SAXOPHONE

Music by TOD B. GALLOWAY
Arranged by DAVE WOLPE

MODERATE SWING (♩ = 132)

(SOLO) (ATTN TRB. CUE)

BARITONE SAX.

-2- --

"WHIFFENPOOF SONG"

(4TH TRB.)

(4TH TRB.)

BARITONE SAX.

"WHIFFENPOOF SONG"

2

mf

2

2

f

I

3

f

J

UNIS.

mf

(A-TTTRB)

(SOLO)

ff

THE WHIFFENPOOF SONG

(Baa! Baa! Baa!)

1ST $\text{B}\flat$ TRUMPET

Music by TOD B. GALLOWAY
Arranged by DAVE WOLPE

(MODERATE SWING) ($\text{♩} = 132$)

Section B. A circled "B" is at the start, followed by a circled "A" and a measure rest.

Section C. A circled "C" is at the start, followed by a measure rest and musical notation.

Section E. A circled "E" is at the start, followed by a measure rest and musical notation. Includes dynamics *f* and the marking "UNIS." above notes.

THE WHIFFENPOOF SON (Baa! Baa! Baa!)

2ND B♭ TRUMPET

Music by TOD B. GALLOWAY
Arranged by DAVE WOLPE

MODERATE SWING (♩ = 132)

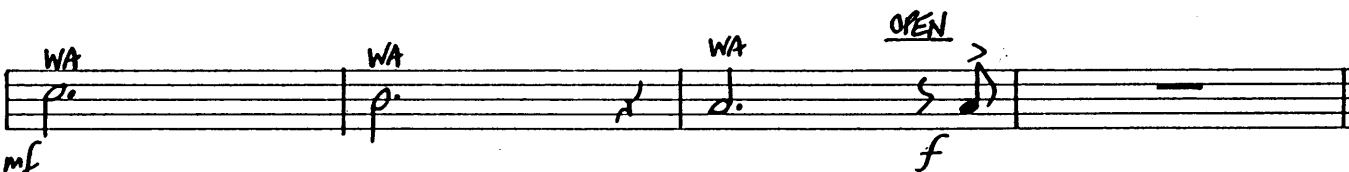
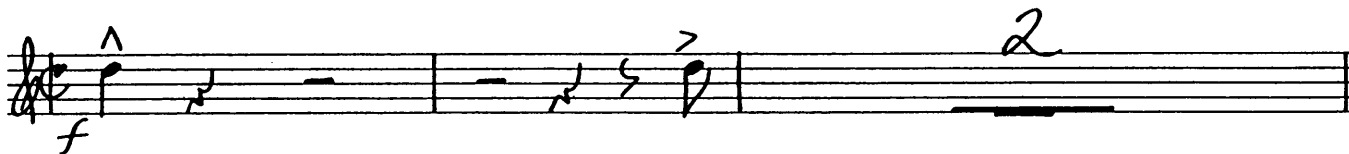

TURN

(TURN PAGE)

2ND TRUMPET

'WHIFFENPOOF SONG'

-2-
(SOLO)

WA WA WA $F\#9(b5)$
 f p. p. p. f (OPEN)

(E) FMA^9 Am^7 $D7(b9)$ Gm^7 C^9

Gm^7 $C+7$ FMA^7 $F\#^0$ Gm^7 $C+7$

FMA^9 $BbMA^7$ Am^7 $D7(b9)$ Gm^7 C^9

$Db^9(b5)$ $C13$ F

(F) UNIS. f

(SOLO)

(G) A

2

2ND TRUMPET

"WHIFFENPOOF SONG"

(H)

(J)

TO PLUNGER

THE WHIFFENPOOF SONG (Baa! Baa! Baa!)

3RD Bb TRUMPET

Music by TOD B. GALLOWAY
Arranged by DAVE WOLPE

(MODERATE SWING) ($\text{♩} = 132$)

WA

f

2

A

TO PLUNGER

A

WA

f

WA

WA

B

A

WA

WA

WA

OPEN

mf

f

C

2

D

TO PLUNGER

A

WA

WA

2

E

OPEN

16

f

F

UNIS.

f

3RD TRUMPET

-2-

"WHIFFENPOOF SONG"

[SOLO]

THE WHIFFENPOOF SON

(Baa! Baa! Baa!)

4TH TRUMPET

Music by TOD B. GALLOWAY
Arranged by DAVE WOLPE

(MODERATE SWING) (♩ = 132)

4TH TRUMPET

"WHIFFENPOOF SONG"

(SOLI)

THE WHIFFENPOOF SOF (Baa! Baa! Baa!)

1ST TROMBONE

Music by TOD B. GALLOWAY
Arranged by DAVE WOLPE

MODERATE SWING (♩ = 132)

1ST TROMBONE

"WHIFFENPOOF SONG"

THE WHIFFENPOOF SONG (Baa! Baa! Baa!)

2ND TROMBONE

Music by TOD B. GALLOWAY
Arranged by DAVE WOLPE

MODERATE SWING (♩=132)

2ND TROMBONE

- 2 -

"WHIFFENPOOF SONG"

2ND TROMBONE

"WHIFFENPOOF SONG"

THE WHIFFENPOOF SONG (Baa! Baa! Baa!)

3RD TROMBONE

Music by TOD B. GALLOWAY
Arranged by DAVE WOLPE

(MODERATE SWING) (♩ = 132)

3RD TROMBONE

"WHIFFENPOOF SONG"

3RD TROMBONE

-3-

"WHIFFENPOOF SONG"

THE WHIFFENPOOF SONG (Baa! Baa! Baa!)

BASS TROMBONE

Music by TOD B. GALLOWAY
Arranged by DAVE WOLPE

MODERATE SWING (♩ = 132)

BASS TROMBONE

"WHIFFENPOOF SONG"

BASS TROMBONE

"WHIFFENPOOF SONG"

Open book style

THE WHIFFENPOOF SONG (Baa! Baa! Baa!)

BASS

(MODERATE SWING) (♩ = 132)

Music by TOD B. GALLOWAY
Arranged by DAVE WOLPE

Chords: $BbMA^9$ B^0 $Cm^7(11)$ $F+7$ $BbMA^9$ B^0 $Cm^7(11)$

A

Chords: $BbMA^9$ Bb^6 B^0 $Cm^7(11)$ Cm^7 F^9 Cm^7

Chords: $F+7$ $BbMA^9$ B^0 $Cm^7(11)$ $F+7$ B $BbMA^9$ Bb^6 B^0

Chords: $Cm^7(11)$ Cm^7 F^9 $G^6(9)$ $F13$ Bb^6 $Bb^6(9)$

BASS

"WHIFFENPOOF SONG"

BASS

'WHIFFENPOOF SONG'

-3-

Chords: EbMA⁷ E^o Fm⁷ Bb⁺ EbMA⁹ AbMA⁷ Gm⁷ C⁷(b⁹) Fm⁷

Chords: Bb⁹ Cb⁹(b⁵) Bb13 Eb

(PLAY ONLY W/COMBO ARR.)

SOLO

f

Chords: Cm⁷ AbMA⁷ Gm⁷ Gb⁷ Fm⁷

Chords: Bm⁷ E⁹ EbMA⁹ Eb⁶ Gm⁷(b⁵) Db⁹(b⁵)

Chords: C⁹(NO⁵) C⁷(b⁹NO⁵) Fm⁷ Eb⁶

(PLAY)

TURN PAGE

1-2-1

BASS

"WHIFFENPOOF SONG"

2 (H) AbMA⁹ Cm⁷ F⁹ Bbm⁷

f mf

Eb⁹ Dm⁷ G⁺⁷ Cm⁷ F13(b9) Bbm⁷ Eb13(b9)

AbMA⁹ A^o Bbm⁷ Eb⁹

E9(b5) Eb13 Ab C⁹

I Fm Fm(maj⁷) Fm⁷ Fm^b Bbm⁷ Bbm⁷

BASS

-5-

"WHIFFENPOOF SONG"

(COMBO)

Chord symbols: E_b9 , $E_b9(+5)$, A_bMA9

Chord symbols: $Cm7(b5)$, $F7(b9)$, $Bbm7$

Dynamic: *mf*

Chord symbols: $E9(b5)$, E_b13 , A_b , $Cm7(b5)$, $F7(b9)$, $F7$

(COMBO)

Chord symbols: $E9(b5)$, E_b13 , A_b6

Dynamic: *ff*

THE WHIFFENPOOF SONG (Baa! Baa! Baa!)

BASS

Music by TOD B. GALLOWAY
Arranged by DAVE WOLPE

MODERATE SWING (♩ = 132)

BASS

"WHIFFENPOOF SONG"

Chord progression for E section: Eb, Gm7, C7, Fm7, Bb7.

Chord progression for F section: Fm7, Bb7, Eb, E°, Fm7, Bb7.

Chord progression for G section: Eb, Ab, Gm7, C7, Fm7, Bb7.

Chord progression for A section: Cb7, Bb7, Eb.

(TURN PAGE)

Open back style

THE WHIFFENPOOF SONG (Baa! Baa! Baa!)

GUITAR

(MODERATE SWING) (♩ = 132)

Music by TOD B. GALLOWAY
Arranged by DAVE WOLPE

Chords: $BbMA^9$ B^0 $Cm^7(11)$ $F+7$ $BbMA^9$ B^0 $Cm^7(11)$

mf

f

A

Chords: $BbMA^9$ $Bb6$ B^0 $Cm^7(11)$ Cm^7 F^9 Cm^7

mf

Chords: $F+7$ $BbMA^9$ B^0 $Cm^7(11)$ $F+7$ B $BbMA^9$ $Bb6$ B^0

Chords: $Cm^7(11)$ Cm^7 F^9 $Gb^9(b5)$ $F13$ $Bb6$ $Bb6(9)$

f

H-I

GUITAR

"WHIFFENPOOF SONG"

GUITAR

'WHIFFENPOOF SONGS'

-3-

Chords: EbMA⁷ E^o Fm⁷ Bb⁺ EbMA⁹ AbMA⁷ Gm⁷ C⁷(b⁹) Fm⁷

Chords: Bb⁹ Cb⁹(b⁵) Bb13 Eb

(PLAY ONLY W/COMBO ARR.)

(SOLO) f

Chords: Cm⁷ AbMA⁷ Gm⁷ Gb⁷ Fm⁷

Chords: Bm⁷ E⁹ EbMA⁹ Eb⁶ G⁶ Gm⁷(b⁵) Db⁹(b⁵)

Chords: C⁹(NO⁵) C⁷(NO⁵) Fm⁷ Eb⁶

(PLAY)

TURN PAGE

1-2-1

GUITAR

2 (H) AbMA⁹ -4- Cm⁷ F⁹ Bbm⁷

"WHIFFENPOOF SONG"

f mf

Eb⁹ Dm⁷ G⁺⁷ Cm⁷ F13(b9) Bbm⁷ Eb13(b9)

AbMA⁹ A^o Bbm⁷ Eb⁹

E9(b5) Eb13 Ab C⁹

f

I Fm Fm(maj⁷) Fm⁷ Fm^b Bb7 Bbm⁷

p

GIITAR

"WHIFFENPOOF SONG"

(COMBO)

Chord symbols: E_b^9 , $E_b^9(+5)$, $A_b M A^9$

Chord symbols: $C_m^7(b5)$, $F^7(b9)$, $B_b m^7$

Dynamics: *mf*

Chord symbols: $E^9(b5)$, $E_b 13$, A_b , $C_m^7(b5)$, $F^7(b9)$, F^7

(COMBO)

Chord symbols: $E^9(b5)$, $E_b 13$, A_b^6

Dynamics: *ff*

THE WHIFFENPOOF SONG (Baa! Baa! Baa!)

GUITAR

Music by TOD B. GALLOWAY
Arranged by DAVE WOLPE

MODERATE SWING (♩ = 132)

Staff 1: *BbMA⁹* *B⁰* *Cm⁷* *F+7* *BbMA⁹* *B⁰* *Cm⁷(11)* *f*

Staff 2 (A): *BbMA⁹* *Bb⁶* *B⁰* *Cm⁷(11)* *Cm⁷* *F⁹* *mf*

Staff 3: *Cm⁷* *F+7* *BbMA⁹* *B⁰* *Cm⁷(11)* *F+7*

Staff 4 (B): *BbMA⁹* *Bb⁶* *B⁰* *Cm⁷(11)* *Cm⁷* *F⁹*

Staff 5: *G^b9(b5)* *F13* *Bb⁶* *Bb⁶(9)* *f*

Staff 6 (C): *Gm⁷* *Cm⁷* *f*

Staff 7: *F13* *F+7* *BbMA⁷*

Staff 8 (D): *Dm⁷(b5)* *G⁹* *G⁹(+5)* *G⁷(b9)* *Cm⁹(11)* *Cm⁷* *mf*

GUITAR

"WHIFFENPOOF SONG"

Staff 1: *f* $G\flat^9(b5)$ $F13$ *mf* $G\flat^9$ Fm^9 E^9

Staff 2: $E\flat MA^9$ Gm^7 $C7(b9)$ Fm^7 $B\flat^9$

Staff 3: Fm^7 $B\flat^7$ $E\flat MA^7$ E^0 Fm^7 $B\flat^7$

Staff 4: $E\flat MA^9$ $A\flat MA^7$ Gm^7 $C7(b9)$ Fm^7 $B\flat^9$

Staff 5: $C\flat^9(b5)$ $B\flat 13$ $E\flat$

Staff 6: *f* Cm^7 $A\flat MA^7$ Gm^7 $G\flat^7$ Fm^7

Staff 7: $Bm^7(NO5)$ E^9 $E\flat MA^9$ $E\flat 6$

Staff 8: $Gm^7(b5)$ $D\flat^9(b5)$ $C^9(NO5)$ $C7(b9(NO5))$ Fm^7

Staff 9: $B^9(b5)$ $B\flat 13$ $E\flat 6$ 2 (TURN PAGE)

THE WHIFFENPOOF SONG (Baa! Baa! Baa!)

DRUMS

Music by TOD B. GALLOWAY
Arranged by DAVE WOLPE

(MODERATE SWING) (♩ = 132)

A

B

C

D

DRUMS

"WHIFFENPOOF SONG"

(E)

Handwritten rhythmic notation on a staff, consisting of slanted lines and dots.

Handwritten rhythmic notation on a staff, including the label "TRBS." and notes with stems.

Handwritten rhythmic notation on a staff, including a note with a stem and a dot.

Handwritten rhythmic notation on a staff, including notes with stems and a final melodic phrase.

(F)

Handwritten rhythmic notation on a staff, including notes with stems and a final melodic phrase.

f

Handwritten rhythmic notation on a staff, including the label "TRBS." and notes with stems.

(G)

Handwritten rhythmic notation on a staff, including notes with stems and a final melodic phrase.

TURN PAGE

Open book style

THE WHIFFENPOOF SONG (Baa! Baa! Baa!)

PIANO

(MODERATE SWING) (♩ = 132)

Music by TOD B. GALLOWAY
Arranged by DAVE WOLPE

Chords: $BbMA^9$ B^0 $Cm^7(11)$ $F+7$ $BbMA^9$ B^0 $Cm^7(11)$

mf

f

A

Chords: $BbMA^9$ Bb^6 B^0 $Cm^7(11)$ Cm^7 F^9 Cm^7

mf

Chords: $F+7$ $BbMA^9$ B^0 $Cm^7(11)$ $F+7$ B $BbMA^9$ Bb^6 B^0

Chords: $Cm^7(11)$ Cm^7 F^9 $G^6(9(b5))$ $F13$ Bb^6 $Bb^6(9)$

f

1-1

PIANO

-2-

"WHIFFENPOOF SONG"

PIANO

-3-

"WHIFFENPOOF SONG"

PIANO

"WHIFFENPOOF SONG"

2 (H) AbMA⁹ -4- Cm⁷ F⁹ Bbm⁷

f mf

Eb⁹ Dm⁷ G⁺⁷ Cm⁷ F13(b9) Bbm⁷ Eb13(b9)

AbMA⁹ A^o Bbm⁷ Eb⁹

E9(b5) Eb13 Ab C⁹

f

I Fm Fm(maj⁷) Fm⁷ Fm^b Bbm⁷ Bbm⁷

p

PIANO

-5-

"WHIFFENPOOF SONG"

(COMBO)

