

Trumpet

# AYLD LANG SYNE

ARR. SHAUN EVANS

♩ = 80 *Rubato (Straight)*

♩ = 240 (*Swing*)

7

14

21

27

33

39

44

49

55

Tenor Saxophone

# AULD LANG SYNE

ARR. SHAUN EVANS

$\text{♩} = 80$  *Rubato (Straight)*

$\text{♩} = 240$  *(Swing)*

*cresc.rit.* ----- *ff*

# WULD LANG SYNE

♩ = 80

*Rubato (Straight)*

Csus F Dm Gm7 C7 C#dim Dm Gm7 C7 F ♩ = 240 (Swing) **2**

## Bass

42 C F<sup>6</sup> B<sup>b7</sup> C<sup>7</sup>/G G<sup>9</sup>(#5) C<sup>7</sup> C<sup>9</sup>

46 F<sup>6</sup> F<sup>7</sup> B<sup>b</sup> B<sup>b7</sup> Bdim

50 F<sup>6</sup> Dm<sup>7</sup> C<sup>7</sup>/G G<sup>7</sup>/D

53 C<sup>7</sup> A<sup>7</sup> Dm<sup>7</sup> C<sup>sus</sup> C<sup>7</sup> B<sup>b9</sup> F<sup>13</sup>

*f* *cresc. rit.* *ff*

# AULD LANG SYNE

♩ = 80

*Rubato (Straight)*

Csus F Dm Gm7 C7 C#dim Dm Gm7 C7 F ♩ = 240 (Swing)

2

8 *f*

8 *mf*

**A** C7 F6 Dm7 Gm6 B7 C9

14 F6 F/C F7 Bb C9(#5)/C# C7(b9)

18 F6 Dm7 C7/G G7/D C A7/C#

22 Dm7 Gm7 C7 F C9 C7(b9)

26 **B** F6 Dm7 C7 G7 C7 C9 C7(b9)

30 F6 F7 Bb B9

34 F6 C7/G G7/B C7 A7

38 Dm7 Bb Gm7 C7 F6 C9

*mf*

## Guitar

42 C F<sup>6</sup> B<sup>b7</sup> C<sup>7</sup>/G G<sup>9</sup>(#5) C<sup>7</sup> C<sup>9</sup>

46 F<sup>6</sup> F<sup>7</sup> B<sup>b</sup> B<sup>b7</sup> Bdim

50 F<sup>6</sup> Dm<sup>7</sup> C<sup>7</sup>/G G<sup>7</sup>/D

53 C<sup>7</sup> A<sup>7</sup> Dm<sup>7</sup> C<sup>7</sup> B<sup>b9</sup> F<sup>13</sup>

*f* *cresc.rit.* ----- *ff*

♩ = 80

*Rubato (Straight)* 3

♩ = 240 (*Swing*)

*Cross-stick*

Drums

2 44

(4)

(6)

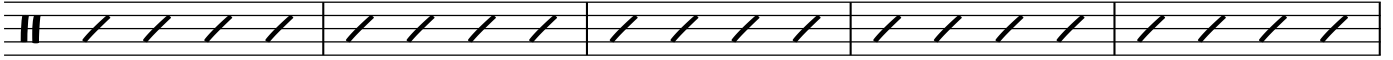

49

Fill

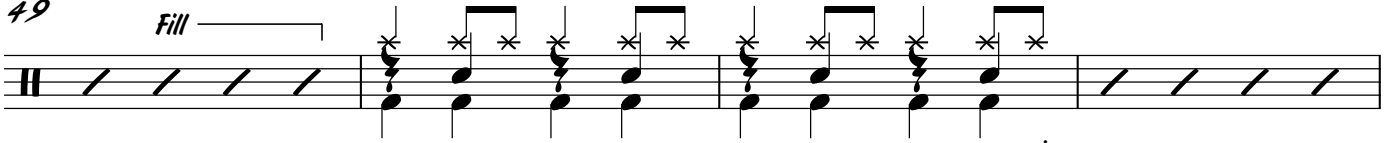

sim...

53

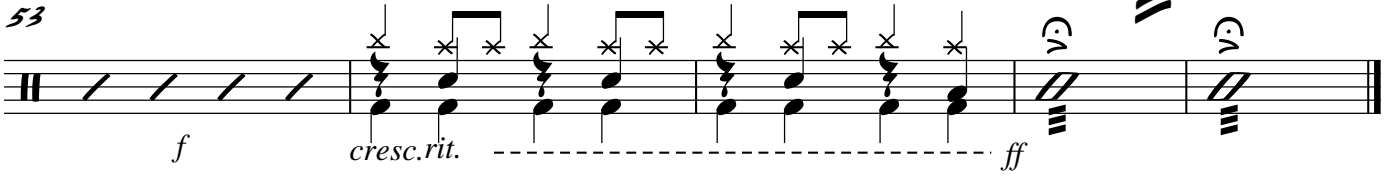

# AVULD LANG SYNE

♩ = 80

*Rubato (Straight)*

Csus F Dm Gm7 C7 C#dim Dm Gm7 C7 F ♩ = 240 (Swing)

2

2

Piano

42 C F6 B<sup>b</sup>7 C<sup>7</sup>/G G<sup>9</sup>(#5) C<sup>7</sup> C<sup>9</sup>

46 F6 F7 B<sup>b</sup> B<sup>b</sup>7 Bdim

50 F6 Dm<sup>7</sup> C<sup>7</sup>/G G<sup>7</sup>/D

53 C<sup>7</sup> A<sup>7</sup> Dm<sup>7</sup> C<sup>7</sup> B<sup>b</sup>9 F13

*f* *cresc. rit.* *ff*