

# Marcelo Torcato

Arranger, Composer, Interpreter, Teacher

Brazil, Pauliceia

## About the artist

It studied piano, birth: Barueri - BRASIL. City that inhabits: Paulicéia - BRASIL. Music projects: GI - Instrumental Group; Music Piano.

**Personal web:** <http://www.marcelotorca.com>

## About the piece

**Title:** Coleção Bach  
**Composer:** Bach, Johann Sebastian  
**Arranger:** Torcato, Marcelo  
**Licence:** Creative Licence Commons  
**Publisher:** Torcato, Marcelo  
**Instrumentation:** piano, synthe  
**Style:** Baroque

## Marcelo Torcato on [free-scores.com](http://www.free-scores.com)

<http://www.free-scores.com/Download-PDF-Sheet-Music-torca-marcelo.htm>

- Donate now to musician Marcelo Torcato
- Download other works by this artist
- Listen to his pieces
- Contact the artist
- Write feedback comments
- Share your mp3 recording of this piece

Johann Sebastian Bach  
Marcelo Morales Torcato

# Coleção Bach

Arranjos para várias músicas

1ª. Edição

Paulicéia  
Marcelo Morales Torcato  
2008

ISBN

# Índice.

Acompanhamento 1	pág. 21
Acompanhamento 2	pág. 25
Baixo	pág. 28
Grade	pág. 04
Marcha XVIII	pág. 13
Minueto em Si menor	pág. 05
Minueto IV	pág. 08
Minueto V	pág. 10
Minueto VII	pág. 11
Museta XXII	pág. 15
Prelúdio em Dó Maior 2	pág. 07
Prelúdios em Dó Maior	pág. 04
Solo	pág. 17

# Coleção Bach

Prelúdio em Dó Maior  
(12 Pequenos Prelúdios)

♩ = 80

Johann Sebastian Bach  
Arr.: Marcelo Morales Torcato

1

Solo mf

Acompanhamento p

Acompanhamento p

Baixo p

4

7

10

13

16

Minueto em si menor  
(Suíte Francesa) ♩ = 152

19

24

29

34

39

44

49

Prelúdio em Dó Maior  
12 Pequenos Prelúdios

♩ = 116

55

59

63

67

Minueto IV ♩ = 120

71

75

80

84

89

94

99

Minueto V ♩ = 100

103

108

112

116

120

125

130

Minuetto VII ♩ = 120

135

140

145

150

155

160

165

170

Marcha XVIII ♩ = 100

175

179

182

186

190

194

3

Museta XXII  $\text{♩} = 110$

197

202

207

212

217

221

# Coleção Bach

Prelúdio em Dó Maior  
(12 Pequenos Prelúdios)

♩ = 80

Johann Sebastian Bach  
Arr.: Marcelo Morales Torcato

1  
Solo  
mf

4

7

10

13

16

Minueto em si menor  
(Suíte Francesa)

♩ = 152

19

24

29

35

42

49

Prelúdio em Dó Maior  $\text{♩} = 116$   
12 Pequenos Prelúdios

55

60

66

Minueto IV  $\text{♩} = 120$

71

77

82

87

93

98

Minueto V  $\text{♩} = 100$

103

108

114

119

124

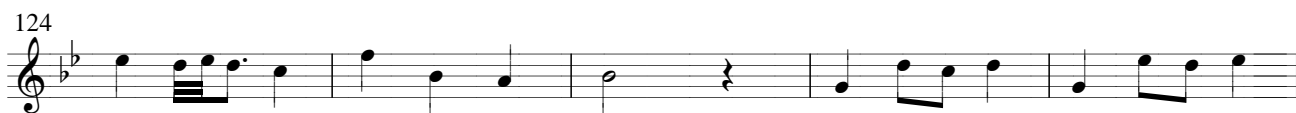

129

Minueto VII ♩ = 120

135

141

147

154

161

168

Marcha XVIII ♩ = 100

175

181

185

189

193

Museta XXII ♩ = 110

197

202

207

213

219

# Coleção Bach

Johann Sebastian Bach  
Arr.: Marcelo Morales Torcato

Acompanhamento  
p

1

5

9

12

16

19

25

31

37

43

49

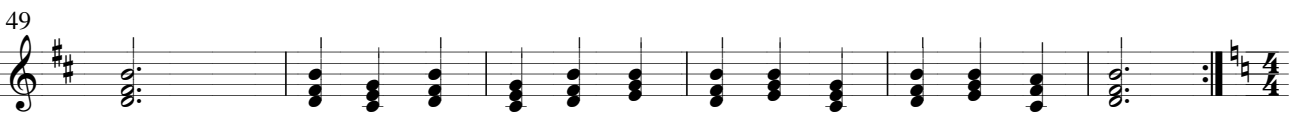

55

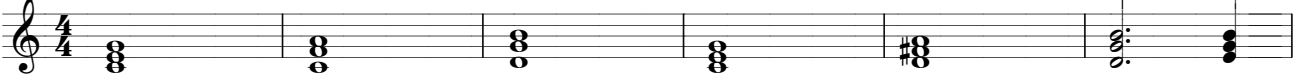

61

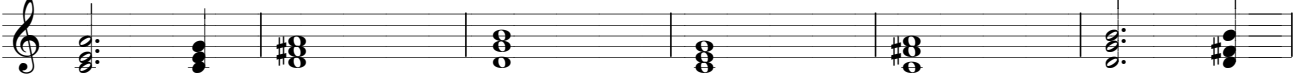

67

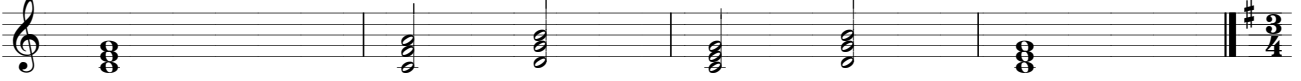

71

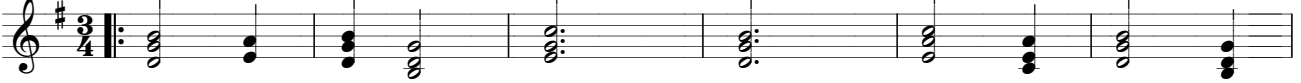

77

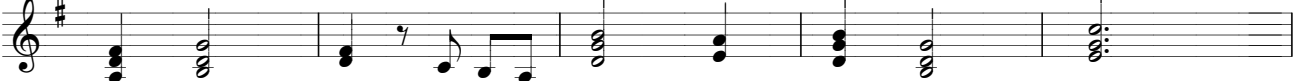

82

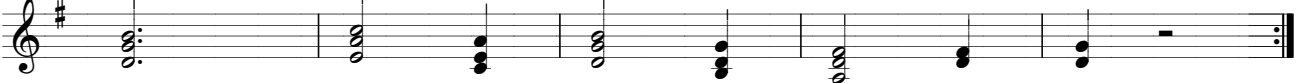

87

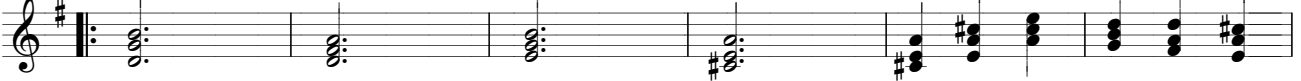

93

98

103

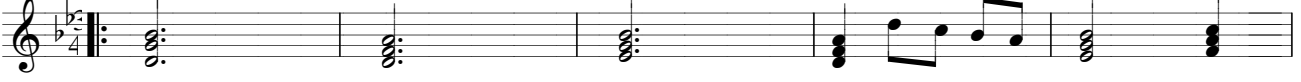

108

113

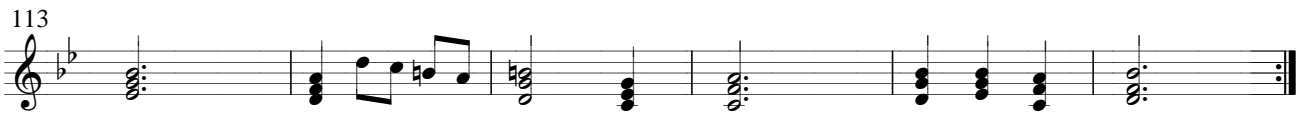

119

125

130

135

141

147

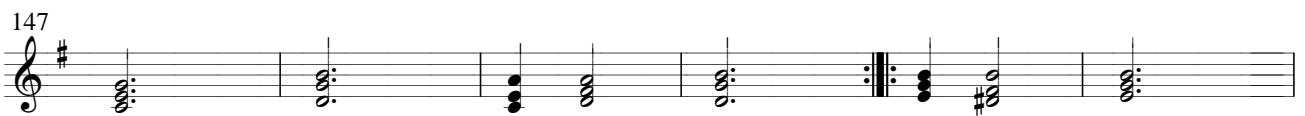

153

159

165

171

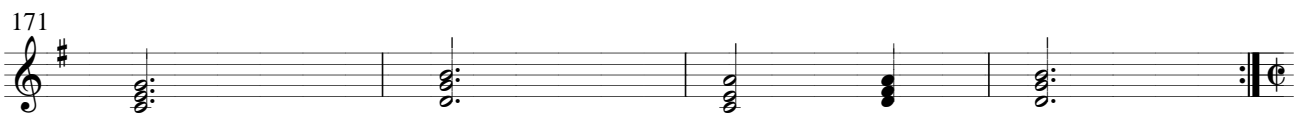

175

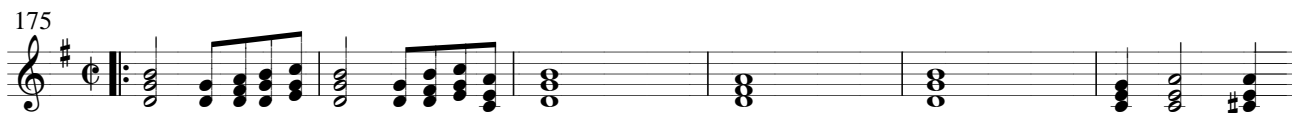

181

187

193

199

205

211

219

# Coleção Bach

Johann Sebastian Bach  
Arr.: Marcelo Morales Torcato

Acompanhamento <sup>1</sup>  
p

8

16

24

32

40

48

56

64

72

80

88

96

104

112

120

128

136

144

152

160

168

176

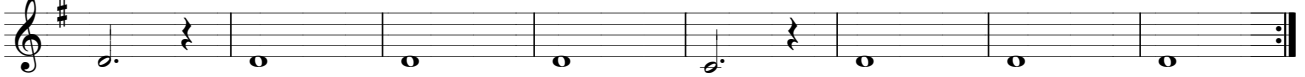

184

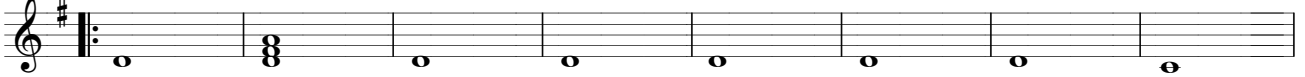

192

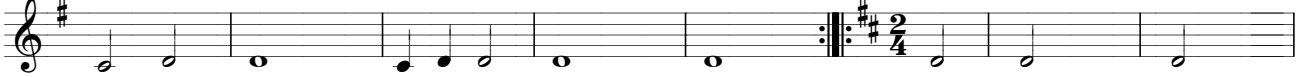

200

208

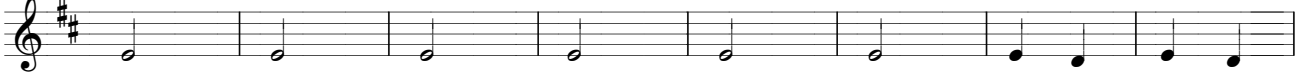

216

# Coleção Bach

Johann Sebastian Bach  
Arr.: Marcelo Morales Torcato

1  
Baixo p  $\frac{4}{4}$

4

7

10

19

25

31

37

43

49

55

121

128

135

142

149

156

163

169

175

181

187

193

197

204

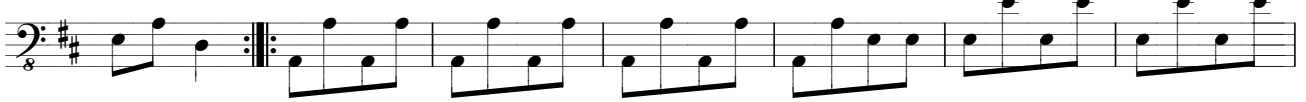

211

218

