

# Waterfall of Kolob

Arranged by Jason Lyle Black

Quickly (but not whitewater rapid-ly)

Piano

3

6

9

©2006 Jason Lyle Black and Jon Schmidt

Download more spoofs at [www.jasonlyleblack.com](http://www.jasonlyleblack.com)

Special thanks and a thousand apologies to Jon Schmidt, [www.jonschmidt.com](http://www.jonschmidt.com)

2  
12

# Waterfall of Kolob

15

18

21

24

Waterfall of Kolob

27

30

33

36

39

## Waterfall of Kolob

42

45

48

51

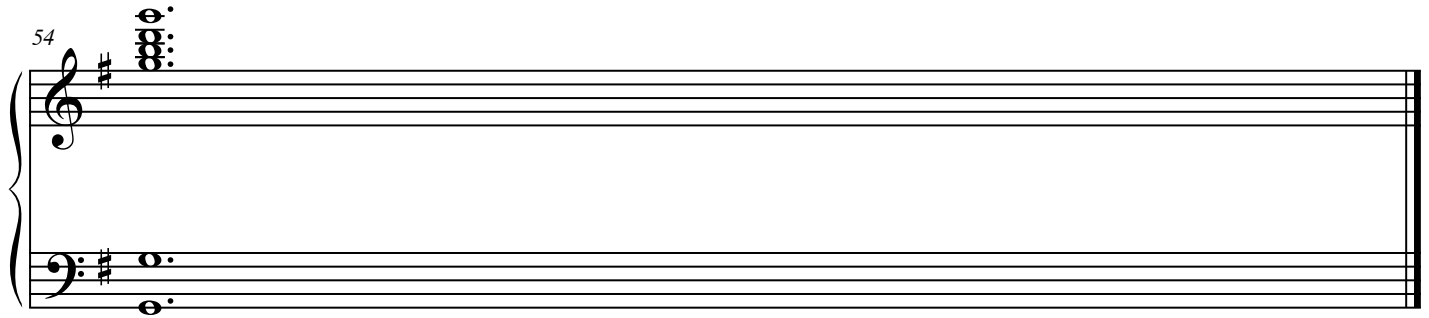

The last chord of this song is so special and awesome that it gets an entire page to itself.